test O'Coats
y, light,
RCOATS!
he bottom of this page read
coats at $30, $45 overcoats at
tween value and price. That
Upstairs and save $10"—to
to conform with real facts
But here are real facts. . . .
s, . . . fabrics known from
to the other as $50 and $60
the linings from genuine
merchant tailor can improve
We have devoted to their
ailoring a standard of
cientific inner construction
eldom met in overcoats at
ny price.
Re-doubled public demand,
wo new factories, and a new
nd nearly double volume of
roduction, have enabled us
o go far beyond even the
tandards of saving that our
00,000 old customers expect!
Styled by hand, cut, stitched and fashioned by hand in our own 5 great factories, passing all go-between profits straight back to you!
F & C
hand-
tail-
ored
Inner-
Suit-
Con-
struc-
tion!
oat body,
nvas,
nstead of
ich lapel,
l threads,
d, one-
skeleton
skirt as
the body,
ed pock-
against
kirt stay
rage stay
Evenings until 9:00 P. M.
RK
ORIGINATORS OF
TRADE UPSTAIRS
and SAVE $10.00

"Sail on, sail on, and on and on."

The Los Angeles Times

In Two Parts—44 Pages
PART I—TELEGRAPH SHEET—22 PAGES

GREATER SOUTHERN CALIFORNIA

Liberty Under Law—Equal Rights—True Industrial Freedom

FRIDAY MORNING, OCTOBER 24, 1924. DAILY, 5 CENTS. SUNDAY, 10 CENTS.

BODY FOUND CHAINED

Teacher Starves in Woods

Footpath About Tree Bears Mute Evidence of Death by Inches

McHenry, Yale Man, Had Been Missing Since August 14

[EXCLUSIVE DISPATCH]

PHILADELPHIA, Oct. 23.—The body of Henry Handy McHenry of [illegible], Yale graduate and former teacher at the Westchester [illegible] school, strangely missing since August 14, last, was found chained to a tree in the forest part of Green Mountain, [illegible] miles from Trout Run, above Shamokin.

A heavy iron chain, fifteen feet long, had been wrapped around the tree and locked by a loop around McHenry's neck.

McHenry had been left sufficient length to walk and crawl in a circle of about the tree in the prison. The ground in this circle was beaten with the [illegible]. From all appearances he had been dead about [illegible] months and apparently had succumbed to starvation.

McHenry disappeared while visiting friends in this city.

WAS SHELL-SHOCKED

While serving with the Naval [illegible] in the World War, he was shell-shocked and had not been in good health since. He lived with his parents, Mr. and Mrs. H. E. McHenry at 129 Argyle [illegible], Germantown. Hunters, in finding their way through the thick [illegible] came across the body. He was dressed in a light summer suit, brown shoes, silk hose and a [illegible].

[illegible] prosecutor, city and county [illegible] of Williamsport and Lycoming county, immediately started a [illegible] investigation in an effort to solve Lycoming county's most baffling case in years. It is believed that the case is one of [illegible].

Clues made in the immediate [illegible] of the tree to which McHenry had been chained were followed thoroughly in an effort to clear [illegible] pointing to the murderer.

McHenry was identified by cards and correspondence in his coat pocket. Among the cards were [illegible] cards in the Ardmore Country Club and the Central Branch of the Y.M.C.A.

NO ROBBERY MOTIVE

Robbery as a motive was early discarded by the authorities. In McHenry's pockets were, a cheap watch, [illegible] and a railroad ticket [illegible].

[illegible] was found a letter

(Continued on Page 4, Column 2)

THE DAY'S NEWS SUMMED UP

[illegible] (U.S. Weather Bureau): Clear. Wind—at 5 P.M. [illegible] miles per hour; velocity, 6 miles. Thermometer, [illegible] 71 deg.; lowest, [illegible] 51 deg.; [illegible]. Forecast: For Los Angeles [illegible] and vicinity: Fair. For complete [illegible] see last page of this [illegible].

[illegible] Radio, Page 11. [illegible] Pages, Clubs and [illegible], Part II; Marriages, Pages 17-18. [illegible] Counties, Page [illegible]. Oil News, Page 21. [illegible], Page 15, Part I; [illegible], Part III.

[illegible], Page 5, Part 3.

[illegible] SPANISH. Page 16.

[illegible] NEWS, Page 17, Part [illegible].

[illegible] Government scores [illegible] men when judge overrules objections to introduce Senate quiz [illegible]. Page 1, Part II.

[illegible] to attempt $600,000 [illegible] estate; action [illegible]. Page 2, Part II.

[illegible] is named to fill [illegible] as secretary of [illegible] of Commerce. Page 1, [illegible].

[illegible] H. Lee of San Francisco [illegible] engineer to [illegible] Public Service Commission in drawing up water [illegible] between Owens Valley [illegible] the city of Los Angeles. [illegible], Part II.

[illegible] bill to Federal [illegible], which indicted Herbert [illegible] and robbery gang suspects, is [illegible]. Page 1, Part [illegible].

[illegible] death toll from traffic accidents [illegible] to four. Page 2, [illegible].

[illegible] lowers are torn down as [illegible] for transportation to [illegible] site training field [illegible]. Page 1, Part II.

[illegible] estate of Mrs. Leslie [illegible], widow of H. E. [illegible], only son of Henry E. [illegible], is [illegible] to R. Brehm [illegible]. Page 1, Part II.

[illegible] the board to meet in December to consider problems of [illegible].

Southland is named by forestry chief. Page 12, Part II.

Col. W. Kelly, chief engineer of the Federal Water Power Commission, arrives here for inspection of power plants. Page 12, Part II.

Laborer buried two hours by cess-pool cave-in dies. Page 12, Part II.

Another jury panel dismissed in Wilson case when judge learns members have read article about defendant. Page 8, Part II.

Youth given probation here after passing bad checks to finance honeymoon, breaks parole and is sent to prison for from one to five years. Page 8, Part II.

PACIFIC SLOPE. San Bernardino woman who saved life of niece in 500-foot plunge of car by giving child her blood, may recover from her own injuries. Page 1, Part II.

WASHINGTON. Millions hear President Coolidge sum up policies and achievements of administration. Page 1, Part I.

GENERAL EASTERN. Body of teacher missing since August 14 is found chained to tree in woods near Philadelphia, death being believed due to starvation. Page 1, Part I.

Secretary Hughes shows misrepresentation and inconsistency by opponents in their attacks on administration's foreign policy. Page 1, Part I.

Fact that incomes of three Gould heirs was held up by marriage clause in father's will, is brought out in $82,000,000 suit. Page 16, Part I.

Prince of Wales rides in first in Bay State hunt; off today for New York to embark for home. Page 1, Part I.

Ex-Mayor of El Paso asks injunction to prevent merger of Southern Pacific and Southwestern railroads. Hearing Monday. Page 13, Part I.

Ohio vote is conceded to Coolidge. Split in German element not feared. Page 3, Part I.

FOREIGN. Manchurian forces reach sea in Chinese war. Gen. Wu's surrender demanded under threat of extermination. Page 1, Part I.

British Conservatives show panic as election day approaches. Page 16, Part I.

League of Nations Council opens session for consideration of mandate lands. Immigration plan broached. Page 14, Part I.

Drys are gaining fast on late returns in Ontario election on question of government control of liquor sales. Page 1, Part I.

DRYS LEAD IN ONTARIO

Early Wet Gains Wiped Out

Rural Polls Bid Fair to Keep Province in Ranks of Temperance

Reports Indicate Record Vote Cast in Fight Over Control System

[BY A. P. NIGHT WIRE]

TORONTO, Oct. 23.—At 11:30 o'clock tonight the dry had overcome an adverse majority which at one time was as high as 70,000 and had piled up a majority of their own of 3053 over the wets. The vote at that time from 5480 subelection districts out of a total of 7332 was 444,408 for the temperance act and 441,355 for government control.

As rural polls continued to come in, a sharp decrease in the majority for government control was manifest. From 9 o'clock to 9:30, 800 polls cut 24,000 from this majority.

Reports from all sections of the province of Ontario, indicated early tonight that a very heavy vote had been recorded on the plebiscite to determine whether the province was to continue the Ontario Temperance Act, under which the sale of intoxicating liquors, or importation for beverage purposes, is prohibited, or adopt a system of government control, under which beer and spirituous liquor for beverage purposes could be sold in sealed packages.

In Toronto the vote was believed to have been a record-breaker, it being estimated that fully 70 per cent of the voters had gone to the polls. There were few reports of any disorder, despite the vigor with which the campaign had been waged by both sides during the past weeks.

Potatoes Are Eighteen Cents in Wisconsin

[EXCLUSIVE DISPATCH]

WAUPACA (Wis.) Oct. 23.—The lowest market prices in the history of potato growing in the Northwest are proving discouraging to farmers in the Wisconsin potato belt. Potatoes are yielding 140 to 160 bushels an acre but are bringing only 18 cents a bushel. The cost of harvesting the crop is leaving no margin of profit in many instances, and some farmers are leaving the tubers in the ground rather than pay for the harvesting of them.

Some farmers are turning hogs loose in the potato fields to root and grow fat. Federal Bureau of Markets reports say that perhaps 50 per cent of the crop is being dug.

Listening In

FIVE MORE INDICTED IN LIQUOR RING

Kin of ex-Assemblyman, Bay City Police Sergeant Among Those Indicted

[BY A. P. NIGHT WIRE]

SAN FRANCISCO, Oct. 23.—Ward Marron, brother of former Assemblyman Edward Marron, Sergeant of Police Aloysius I. O'Brien and three others were indicted by a Federal grand jury here today on a charge of conspiring to violate the Volstead Act in connection with the activities of an asserted bootlegger-police corruption ring. Edward Marron is already under Federal indictment for his asserted part as leader of the supposed ring.

The indictments are based on an investigation of evidence found in a little gray notebook in Edward Marron's apartment, indicating payments of various sums to "the police."

Bonds of those indicted today were set at $5000 each.

Quiz is Ordered in Japan Colony Plan in Mexico

[EXCLUSIVE DISPATCH]

MEXICALI, Oct. 23. — Gov. Abelardo Rodrigues of the northern district of Lower California, Mexico, announced here today that he has ordered an immediate investigation of reports that Japanese financiers, co-operating with an American agent, had planned to place 20,000 Japanese on a tract of 100,000 acres of land at Pescadero Cut, south of this city.

The Governor's order followed a conference with members of the Mexicali Newspaper Association, representing six local publications, at which he was urged to take such action.

State Gets Rain in Area North of San Francisco

[BY A. P. NIGHT WIRE]

SAN FRANCISCO, Oct. 23.—Rain fell in California from the San Francisco district north to the Oregon line early today. The forecast for today and tomorrow, however, indicates fair weather with no change in temperature and moderate westerly winds.

Rainfall for the twenty-four hours ended at 5 a.m. today totaled: Santa Rosa, .20; Chico, .18; Red Bluff, .04; Eureka, .30; San Francisco, .02; San Jose, .01; Sacramento, trace.

CONFER ON CATTLE

[EXCLUSIVE DISPATCH]

DOUGLAS (Ariz.) Oct. 23.—A conference is being held here between Dr. S. E. Douglas, State Veterinarian and Dr. Jose Esparza, chief of the Division of Animal Industry of Mexico. Arizona owners of live stock are seeking permission to drive about 15,000 head of cattle to better ranges in Northern Mexico, but are blocked by a regulation that demands a test for tuberculosis under Mexican supervision. Such a provision is considered inapplicable to range stock.

PRESIDENT RE-EMPHASIZES COMMON-SENSE POLICIES

Denounces Attempts to Disturb Country's Progress Through Dangerous Experiments

[EXCLUSIVE DISPATCH]

WASHINGTON, Oct. 23.—The text of President Coolidge's speech delivered here tonight before the United States Chamber of Commerce, Eastern Division, and broadcast throughout the nation by radio, is as follows:

This (the Chamber of Commerce) is an organization formed to promote the economic welfare of the United States. In its purpose it is thoroughly representative of American life. It has its headquarters at Washington, in order that it may the better co-operate with the government for the purpose of securing the results desired. It is my purpose to lay before you briefly some of the policies pursued by the present government, which tend to contribute to that end.

It is my opinion that a true economic development of our country can only rest upon the broad foundation of ministering to human welfare. It can only be promoted through honor and justice. It must contribute to peace abroad, and must be supported by security, industry, economy, charity, education and religious convictions at home. It cannot thrive upon sectionalism or privilege, but must take into consideration all quarters of the land and all the elements of society. It must provide not only quantity in production, but equality in distribution. And finally, it must nourish that most precious product of all human activity, which we designate as character.

I am in favor of all the arts of peace, but I cannot be oblivious to the fact that the most miserable failure which a government can inflict upon the people is a lack of order and security. Unless a government be strong enough to maintain public confidence in the observance of the orderly processes of law, we not only have no economic development but an immediate cessation of all enterprise and a substantial destruction of all values. There have been wide stretches of territory and entire nations in some parts of the earth blessed with the richest of natural resources that have never been able to make any financial progress, because in them there has been no accumulation or investment of capital, since there was no safety to rely on for life or property. We cannot be oblivious to all human history, we must have local police protection, supported by such an Army and Navy as will insure domestic tranquility at home and a wholesome regard for the rights of our citizens abroad. We do not maintain armed forces as a threat or menace to any except wrongdoers. With us they are purely instruments of peace and good order.

OUR FOREIGN POLICY

We have a well defined foreign policy known of all men who will give it candid consideration. It has as its foundation peace with independence. We have abstained from joining the League of Nations mainly for the purpose of avoiding political entanglements and committing ourselves to the assumption of the obligations of others, which have been created without our authority and in which we have no direct interest. Under our Constitution we cannot, by treaty, pledge or limit the future action of the Congress. But we have not refused to help, we have not refused to co-operate, we have not refused to act whenever circumstances have arisen under which we could render assistance. An outstanding example of such action on our part are the treaties which resulted from the epoch-making Washington conference. Another is our participation in the London conference, which resulted in the adoption of the Dawes plan, for the financing of which our private citizens subscribed many times over the amount necessary to float the German loan.

All these acts have been practical, effective methods for the restoration of Europe.

We propose adherence to the Permanent Court of International Justice, under any desired conditions or limitations which may seem practical and which it can reasonably be anticipated would be agreed to by other interested nations. Such action would give our support to a tribunal before which we could never be brought without our consent, but to which international disagreements could be voluntarily submitted. We stand committed to the policy of international conferences, as specific occasions arise, to consider definitely stated international problems, to provide further limitation of armaments, and to propose plans for the codification of international law. But this government is opposed to the discussion in any international body or conference of questions which concern our own purely domestic affairs. Personally, I view with favor the attempt to devise covenants which would look to the outlawing of aggressive war.

We are opposed to the cancellation of the debts due to us from abroad and shall continue to seek their further liquidation.

Now, does not this present a consistent, practical and effective foreign policy based on common sense? No other sound and practical policy has been presented.

In its pursuance we have maintained our ancient traditions; we have secured peace; we have limited naval armament; we have provided a plan and furnished finances for a European settlement; and we propose to continue our efforts to promote international justice under international law, through international conference, advancing toward the goal of outlawing aggressive war. We have been willing to assume the responsibility of leading the nation and the world in this direction, without first seeking through a costly, futile and unconstitutional referendum to find out whether it would be popular. The government is willing to be judged on the result of those stupendous accomplishments, either according to the

(Continued on Page 2, Column 1)

STANDS ON HIS RECORD

Coolidge Sums Up Program

Progress Under Republican Administration Stressed by the President

Chief Executive Denounces Revolutionary Schemes in Widely-Heard Speech

[BY A. P. NIGHT WIRE]

WASHINGTON, Oct. 23.—President Coolidge set forth tonight policies of administration under which he purposes that the government will "maintain peace, promote economy, provide a protective tariff, assist the farmers, leave the people in possession of their property and maintain the integrity of the courts."

In the last extended address he expects to make before election and the most comprehensive he has delivered since his speech of acceptance of the Republican nomination, the President declared his stand on practically every phase of government affairs. He discussed campaign issues, in some instances, for the first time.

Mr. Coolidge spoke before the eastern division of the Chamber of Commerce of the United States, meeting here in the chamber's new building and the address was carried by radio to almost every section of the country.

PROSPERITY ADVANCED

Summarizing the administration's program, which he said had "brought an era of more than average prosperity," the President called attention that despite the "natural supposition that every well-wisher of the country would be anxious to maintain the present established order of things," there are now proposed "at least two of the most revolutionary changes"—government ownership of transportation and limitation of the powers of the Supreme Court.

Public ownership he described as a most perilous undertaking, both to the welfare of business and the independence of the people. "If powers of the Supreme Court were limited as proposed," he said, "the historian would close the chapter with the comment that the people had shown they were incapable of self-government and the American republic had proved a failure."

Mr. Coolidge said further reduction in Federal taxes was possible on the basis of the estimated government budget for next year, and he outlined as his "common sense" method of taxation:

"Getting all we can out of the rich by making the rates moderate and stimulating business to provide work and increase the earnings of the poor."

FOREIGN AFFAIRS

In foreign affairs the President promised co-operation in the interest of peace; declared for constitutional covenants outlawing aggressive warfare; and reaffirmed his proposal for adherence to the permanent court of international justice. He announced opposition, however, to participation by this government in international conferences discussing questions of "purely our own domestic affairs" to the cancellation of war debts owed this nation and to the entrance of the United States into the League of Nations.

No other "sound and practical" policy in foreign affairs has been presented, Mr. Coolidge declared, adding that "we have been willing to assume the responsibility for leading the nation and the world in this direction without first seeking through a costly, futile and unconstitutional referendum whether it would be popular."

In agriculture, the President said he was ready to open the investigation into farming conditions he had proposed as a means of determining a legislative program of aid. This had been withheld temporarily, he said, at the advice of farm leaders, lest the investigation become involved in partisan politics.

Recalling benefits he said had accrued from the existing tariff law, Mr. Coolidge insisted that without a protective tariff "American industry cannot exist. American wages cannot be paid, the American standard of living cannot be maintained."

PRESIDENT HOLDS ABUSES EXAGGERATED

[BY A. P. NIGHT WIRE]

WASHINGTON, Oct. 23.—Preservation of initiative and enterprise is the "primary thing which we have to do in our country," President Coolidge today told the executive committee of the New York Business Men's Republican Association, who called at the White House.

Freedom of initiative and enterprise carries with it, the President said, an obligation upon every business to give service as well as goods to the consumers.

Declaring the economic system of the government "fundamentally

(Continued on Page 2, Column 4)

"Saving brings you respectability. It makes opportunities. It is the key to wealth."

—Next Monday, $37,500 to be distributed by Los Angeles Times in an educational Thrift Campaign—full particulars in next Sunday Times.

MANCHURIANS REACH SEA; DEMAND WU SURRENDER

Chang Army Has Fifteen Thousand Peking Troops Surrounded at Shanhaikwan

BY RODERICK MATHESON
[BY CABLE—EXCLUSIVE DISPATCH]

HONGKONG, Oct. 24.—A naval wireless dispatch says Feng Yu-Hsiang, who returned from the front Wednesday night has placed his troops around the Presidential Palace in Peking.

TOKIO, Oct. 24.—Tsao Kun, President of China, has fled from Peking, according to a dispatch to the Kokosuai News Agency from Tien-Tsin. His destination is not known.

MUKDEN, Oct. 23.—It was officially announced today that the Manchurian forces of Gen. Chang Tso-Lin had reached the outskirts of Chinwangtao, attacking that port this morning. In reaching the sea Gen. Chang's army now has the 15,000 Peking troops at Shanhaikwan completely surrounded. The leader of the Mukden forces demanded the surrender of Gen. Wu Pei-Fu's troops under pain of extermination.

Trains from Mukden are now running to the railway station at Shanghaikwan, the Peking-Mukden line having been completely restored to Gen. Chang's control.

Coolies impressed into service at Mukden are now being used as railway gangs.

FEAR CUSTOMS SEIZURE

[BY CABLE AND ASSOCIATED PRESS]

CANTON, Oct. 23.—Owing to the threat of the so-called "Red troops to seize the custimshouse, all available foreign customs officers are being placed on night duty, as it is thought the night time would be selected for the attack. Some of the troops, however, are opposed to the idea of seizing the customs.

Chinese merchants have been prevented from sending their valuables to the foreign concessions for safekeeping.

The city is quiet but the citizens still fear further trouble.

The Red army, which recently engaged in street fighting with the Merchants' Volunteer Corps, and is apparently responsible for present conditions in Canton, is directed by the Canton Communist Executive Committee of China. Last month this organization distributed a circular advising the people to "rise up and resist the imperialistic powers." Charging that "foreign aggression upon China increases daily," the circular said of the powers: "They seize our customs houses so as to control our financial powers and to check the development of our trade and industry."

PEKING PEACEFUL

[BY CABLE—EXCLUSIVE DISPATCH]

TIEN-TSIN, Oct. 23.—The troops of the Christian general, Feng Yu Hsiang, have peacefully occupied Peking, and the end of the Chinese civil warfare is at hand. Gen. Feng immediately issued a proclamation declaring that war must cease. Reported rioting and other disturbances in Peking are untrue. The city is quiet.

Gen. Feng's action in withdrawing his support from Gen. Wu Pei-Fu puts the latter in a desperate position. Only an overwhelming victory at Shanghaikwan can save him.

The general belief here is that the war is over and that a peace conference will assemble at Peking in an effort to reunite China. Tientsin is somewhat apprehensive that Gen. Wu Pei-Fu's returning soldiers will swarm into the city if they are defeated at Shanghaikwan.

Gen. Wu's opponents believe he will leave Chinwangtao on a Chinese warship, while his friends believe he will win in a desperate battle at Shanghaikwan.

Gen. Wu's troops are now engaged with the troops of Gen. Chang Tso-Lin, the Manchurian war lord, but there is no heavy fighting, it is said, Gen. Feng's troops number 30,000 and, with the loss of this fighting force, Gen. Wu can hardly hope for a victory.

All communication with Peking has been severed by Gen. Feng, who now is in complete control. It is the second time in the history of the Celestial Empire that a Christian has dominated the country. The first time was following the Boxer uprising.

OPPONENTS SET RIGHT

Hughes Defends Foreign Policy

Attacks by La Follette and Davis Shown to be Based on Misrepresentation

Inconsistency of Democratic Candidate Pointed Out by Secretary of State

[BY A. P. NIGHT WIRE]

BALTIMORE, Oct. 23.—A sweeping defense of the foreign policy of the Harding-Coolidge administration was made here tonight by Secretary Hughes.

In a campaign speech answering one by one the criticisms made against his department by John W. Davis and Robert M. La Follette, the Secretary of State denied that "secret commitments" had been negotiated abroad; declared there had been no trend toward a foreign policy based on imperialism; asserted that those who attempt to belittle the work of the Arms Conference only belittle themselves; insisted that the League of Nations was not a campaign issue; and reaffirmed the desire of the administration to take every practicable step for world co-operation.

Touching briefly on domestic issues, Mr. Hughes said that neither the Democratic party nor the La Follette ticket now, expected to win on November 4, and that there were many evidences of a combination to throw the election into Congress. He repeated that the Democratic organization had gone to pieces in both the East and West and said the Democratic group was "trying to run away" from government ownership and other issues of its own creation.

ATTACKS FUTILE

"With respect to the conduct of foreign affairs," he continued, "our opponents have sought every possible ground for attack, but their mistakes and misrepresentations have deprived their efforts of effect.

"It has been charged recklessly and falsely by the third party that we have made secret commitments. We have no secret commitments with any country. It has been asserted that our policies in this hemisphere are imperialistic. The contrary is readily shown by our withdrawal from Santo Domingo and our constant endeavors, as illustrated by the conference held in Washington of the Central American republics, to promote their peace and stability. We are not

(Continued on Page 4, Column 1)

PRINCE RIDES IN BAY STATE

Finishes First in Myopia Club Hunt; Leaves Today for New York to Embark for Home

[EXCLUSIVE DISPATCH]

HAMILTON (Mass.) Oct. 23.—The Prince of Wales, recovered from his slight illness, rode to the hounds of the Myopia Hunt Club today in a pell-mell drag hunt that took sixty riders over eight miles of broken country, finished first with a steady seat and then, after a tea and change of clothes, was a guest at the dinner-dance that marked the last social event of his stay on the continent.

The Prince will leave New England early tomorrow for New York, from which port he will embark for England, sailing on the Olympic just after midnight.

Looking a bit worn and tired, the Prince arrived at Lowell from Montreal in the forenoon. He motored to the home of Mr. and Mrs. Bayard Tuckerman, Jr., Savin Hill Farm, where he was a house guest and renewed there an acquaintance begun on the Melton Mowbray hunting fields in England.

A hasty visit by motor to the Myopia Hunt clubhouse was followed by a ride through the woods and meadows on Desert Queen, the pick of the Tuckerman stables, to the home of Francis R. Appleton. The Prince lunched at Appleton farms and then the hunt was started. Tea at the Tuckermans', where the Prince sat down with the hunting set of the countryside and others, followed the drag.

Tonight the Prince attended a dinner-dance at Gravelly Brook farms, the home of Mr. and Mrs. John S. Lawrence.

The crowd, curious to see the Prince, had opportunity to do so at many points, and ranged from those high in social standing to the girl workers in cotton mills along the twenty-five-mile route from Lowell to Hamilton. His hat was touched in acknwledgment of greetings from time to time.

The Prince appeared to gain energy as the day advanced. The hunt, with a pack of picked hounds following a laid trail, included as many women as men. The Prince led the riders over the first jump, but at the second checking station he was well in the rear of the riders that came up. Asked by James W. Appleton, master of the hounds, if he had had enough, the Prince replied, "By no means; let's get along."

Over the last stage the Prince led all the way.

President Sums Up Policies and Achievements of Administration

COOLIDGE SUBMITS RECORD TO VOTERS FOR DECISION

Declares Intelligence and Faith of People May be Trusted to Uphold American Principles

(Continued from First Page)

standard of financial advantage or of moral purpose.

NEED OF ECONOMY

The prosperity of the people is intimately bound up with the financial policy of the government. A considerable, but disorganized number of people exist who are willing to talk about economy in public expenditure. There are a very few who, in addition to talking about it, are willing to act and vote for the actual practice of economy. But spread all over the land there are thousands upon thousands of organizations ceaselessly clamoring and agitating for government action that would increase the burden upon the taxpayer by increasing the cost of government. To my mind, the practice of public economy and insistence upon its rigid and drastic enforcement is a prime necessity of the people of the United States. In fact, the necessity is world-wide That nation which demonstrates that it has sufficient self-control to adopt this course will immediately become the leader in the financial world. That leadership is easily within American grasp. But to secure it requires prompt action and constant vigilance.

Recent compilations disclose that the present yearly cost of national and local governments has reached the staggering sum of over $10,000,000,000 The national government pays out one-third, the local governments two-thirds of this amount. This is about the sum that all the American farmers receive for all their output for a year. It is 93 per cent of all wages and salaries of industrial plants in the census of manufactures. It represents entire earnings of nearly 7,000,000 wage-earners employed at a ratio of $5 per day. In 1913 the State and Federal tax bill was only $2,194,000,000. In 1903 the per capita tax was about $17; now it is almost $100. It is stated that while in 1913 the farmer's tax bill was $624,000,000, it had risen in 1922 to $1,436,000,000. In 1892, railroad taxes were $209 per mile. In 1922 they were $1241 per mile. In other lines of business this increased burden was even greater. It is no wonder that under these almost despotic exactions the morale of the country began to break down. Its vitals were eaten out. Business began to languish, agriculture proved unprofitable; banks found themselves with paper which they could not collect, and after a lingering effort many of them had to be closed; railroad earnings dropped to less than three-quarters of 1 per cent.

But even these enormous taxes have not met public requirements. The State and national debt has risen to the stupendous sum of about $32,000,000,000. Local governments last year increased their bonded indebtedness by over a billion dollars.

EXPENSES REDUCED

The present policy of the government has been to pay off the national debt and reduce the national expenditures. Since June 30, 1921, the national government has reduced its yearly expenditures about $2,000,000,000. It has paid off about two and three-quarters billions of dollars of its debt and reduced its annual interest by over $130,000,000. It is estimated that the taxpayers of this country, by these actions, have been relieved each day by about $6,000,000. It is anticipated that in spite of some new items of cost, the budget of next year can be considerably less than the appropriations of the present year. If the tax burden has been high, the national government has been making every possible effort for retrenchment. In 1920 the per capita tax was nearly $54, in 1924 it was under $30, and by 1926 it should be under $27. That means that so far as the national government is concerned, the burden of taxes has been cut in two.

A policy of economy has as its sole subject the benefit of all the people. Just prior to elections a great deal of talk is made about taxes of the poor and the rich. It can fairly be said that the national government does not tax the earnings of the poor. Family earnings of $2500 are entirely exempt and on $5000 they would pay but $37.50. The claim can scarcely be made that the poor are obliged to pay direct taxes to the national government. All talk then about taking direct taxes off the rich and leaving them on the poor is simply misleading. But every student is well aware that the public in general, which is mostly made up of people of moderate means, do and must indirectly pay the expenses of the government.

ORIGIN OF TAXES

The great corporations, the banks, the railroads—all the great incomes do and must collect their money from the people. All our food, clothing, shelter and fuel pay a tax to the government and the people who earn the wages of the nation do and must pay these taxes when they buy these necessaries. This simple fact determines what must be a sound policy of taxation. It should be at a rate which will produce the largest amount of taxation from large incomes, and by doing the utmost to stimulate enterprise and business, afford the wage-earners ample employment with good pay, in order that they may the better bear the burden may the better bear the burden shows that a larger amount of money can be collected from large incomes at a moderate rate than at a high rate. When the rate is too high, large incomes disappear, leaving all the burden of taxes on the wage-earners and people of small means. Getting all we can out of the rich by making the rates moderate and stimulating business to provide work and increase the earnings of the poor seem to me to be the common sense method of taxation. The estimated income and expenses of the government for the coming fiscal year indicate that we can have a further reduction in taxes. But we can only secure this result by continuing our policy of drastic economy.

A very material part of our revenue comes from the tariff, which is now running at the rate of about $550,000,000 per year. This is notwithstanding the fact that we have the lowest tariff which the Republican party has enacted since 1890, and that it is even lower than the Democratic tariff of 1894. Nearly 57 of our imports are on the free list, while the average duty on all imports is less than 15 per cent. Under it, in spite of prophecies to the contrary, our foreign trade has greatly increased. In 1921, it was less than $7,000,000,000; in 1923, it was nearly $8,000,000,000, and is now running at about that rate.

TARIFF AND FARMERS

It has been constantly asserted that what the farmer buys is protected and what he sells is not protected. Almost everything that is used in the business of farming as a matter of fact is on the free list, while almost everything that the farmer raises is protected, from the nuts and citrus fruits of the Pacific Coast, through the sugar, grain and animal products of the Central West, to the dairy and tobacco products of the East. Without such protection many of these farm products would be destroyed by foreign competition.

When we turn to our industrial life, we find that the wages both in rate and buying power of the American workman, are more than twice that of the best-paid foreign labor. Compared to 1913, the advance in the wages of union labor is 99 per cent, while in the ordinary living costs it is only about 69 per cent. American industry cannot exist, American wages cannot be paid, the American standard of living cannot be maintained, without a protective tariff.

A most significant comparison has been made of wages paid by a concern operating in this country and abroad, making the same products with exactly the same equipment, for the month of August. The average eight-hour wage is as follows: Italy, 96 cents; Belgium, $1.18; France, $1.36; Germany, $1.46, and England, $2.28, but in the United States, $5.60. Take away protection and it is perfectly obvious that much of this manufacturing would close down at home and be carried on abroad.

Our high wages have a remarkable effect on the consumption of farm products. We consume per capita yearly seventeen pounds of butter; Great Britain, twelve; Italy a little over three. We consume 103 pounds of sugar; Great Britain, eighty; Italy, eighteen. We consume 183 pounds of meat; Great Britain, 120; Italy, forty-six. We consume fifty-three gallons of milk; Great Britain about fourteen; Italy about ten. These are the latest figures indicating that protection makes high wages, which makes good business, which enables our people to be the largest consumers of farm products and gives our farmers the best markets in the world.

PROSPERITY REVIVED

Under this policy of peace, economy, reduction of taxes and protection, the business of the country has very generally revived and brought us into an era of more than average prosperity. Agriculture, however, not only suffered first, and in many respects, most, but has been the last to recover. In spite of the fact that prices for the great staples of wheat, corn and animal products are now at a much more encouraging level, nevertheless, the farmer has not been able to restore in one season the losses he has encountered in the four preceding seasons. Agriculture must be placed on a permanently profitable basis, where it can enjoy economic equality with other industry.

Much discussion has been made regarding the government policy of deflation. There has been much debate whether raising discount rates by the Federal Reserve Board up to 7 per cent, was the reason for the collapse in farm values. I do not wish to consider that question. But I should like to have it made plain that this action took place before this administration came into power, and whatever damage there was had already been done. It has been the policy of the present administration constantly to favor the reduction of discount rates. This has been done, until they now range from 3 per cent to 4½ per cent. This administration has constantly sought to prevent further deflation by encouraging all kinds of business in order to restore prices of agricultural products to a point where they would show a fair profit. The general business depression had reached its lowest depths in the spring of 1921, and since that time there has been a gradual recovery which, has now spread to agricultural products. If a mistake was made, it was not made by this administration. The government is now proceeding in the opposite direction.

SAFE GUARD FOR FUTURE

Advantage must be taken of the present period of relief to provide, by the adoption of sound business methods and sound legislation, against the recurrence of such disastrous depression. This is not a political question, it is an economic question. It is not a sectional question, it is a national question. It does not relate merely to the welfare of those who live on the farms, it influence the welfare of all the people of our country. It is altogether too important to be permitted to be involved in partisan politics.

As prices have been rising and conditions improving which it would be disastrous to disturb, it is necessary to avoid all political influences. I have withheld the calling of an agricultural conference on the advice of some of the leaders in the farm organizations. But I stand committed to this proposal. I believe it holds out the best promise of a wise solution and the best method of a substantial agreement among the farm organizations themselves of what they desire in the way of government action. I therefore propose to call such conference, to consist of some of the leaders in the farm organizations and some of the prominent representatives of farm economics in our agricultural colleges, to formulate a program for legislation to be presented to the Congress which we can all support. The farmers have suffered enough from those who have attempted to barter their votes for unsound remedies. I want their business put on a sound basis by thorough and scientific study, where it can exist on an equality with other businesses.

FOREIGN TRADE

What we may hope for in this direction is illustrated by our present foreign trade. In 1913, both imports and exports were but $4,200,000,000. After the war the trade of the whole world collapsed, but we have brought our foreign trade up to about $8,000,000,000. Translated into prewar prices this would be about $5,200,000,000. On the same basis, in 1923, Great Britain shows a decrease of 12 per cent, France 14 per cent and Germany 51 per cent, while our increase is more than 19 per cent. In 1913, we had less than 11 per cent of the foreign trade of the world; now we have nearly 17 per cent. This has been promoted by the activities of the Department of Commerce in finding markets for farm co-operatives and small concerns. Inquiries in this field have risen from 700 per day to nearly 7000 per day. This is a natural, sound, common sense way of dealing with industry, which may profitably be employed in further dealing with agriculture in the matter of finding markets.

When we look for an example of benefitting consumers, we shall find it in the bituminous coal industry. Three years ago there were about 9000 mines or 30 per cent more mines and miners than could be given regular employment. The Department of Commerce found there was need for more cars, more summer storage and more industrial peace. These have been accomplished, with the result that while in the profiteering period of 1920, run-of-mine coal averaged $5.84 a ton, notwithstanding the strike of 1922, it averaged $2.67 per ton, and for the year ending June 30, it averaged $2.23 per ton. This industry has been organized, but not monopolized, it has between 7000 and 8000 competing mines, and no person or group controls more than 2 per cent or 3 per cent of the production.

RADICAL PROPOSALS

It is impossible to escape the conclusion that the general economic condition of the country is good. While business and agriculture have not fully recovered the losses caused by the world-wide depression which always follows war, they are now on a fairly profitable basis. It would be natural to suppose that every well-wisher of the country would be anxious to maintain the present established order of things, which has given to the people of America a position superior to that ever before held by any people on earth. But in spite of the extraordinary results which have been accomplished, there is not only a large amount of criticism, but proposals to make at least two of the most revolutionary changes.

It has always been the theory of our institutions that the people should own the government and not that the government should own the people. James Otis stated this principle before the Revolution, when he said that "Kings were made for the people, and not the people for them." This policy cannot be maintained unless the people continue to own and control their own property. The most important property of the country is transportation and water power. It is not only very large in amount, but is of the greatest strategic value. It could be used in such a way as to assume virtual control of all other business of any importance. It is proposed that these properties should be brought under public ownership. Responsible public commissions have valued these at about $35,000,000,000. Such a cost would more than double all our public debts. And deficit in earnings would have to be made up out of taxes. We did that during the war at a cost of $1,600,000,000. With the government in possession of such a great engine with 2,750,000 employees spending $9,000,000,000 or $10,000,000,000 each year, holding virtually the power of life and death, what chance would the rest of the people of this country have? It would appear to be perfectly obvious that if these properties were taken off the tax list by public ownership, the other property of the nation must pay their yearly tax on some $600,000,000. In the thinly settled agricultural regions this would make an increase of 30 per cent or 40 per cent on local taxation.

They have government ownership abroad. It takes twenty-three men in Germany to move a ton of freight one mile, twenty-four men in Italy, thirty-one in Switzerland. In the United States it takes only five men. It is interesting to note also that, reduced to terms of bread and butter, railroad employees in these countries show weekly earnings of only about one-third of those in this country. Measured by experience, by efficiency of service, by rate of wages paid, we have everything to lose and nothing to gain by public ownership. It would be a most perilous undertaking, both to the welfare of business and the independence of the people.

JUDICIAL PROTECTION

Another principle in which the American people have always strongly believed and which they have stoutly maintained, is a judicial as against a political determination of causes. When our Constitution was adopted, it established the Supreme Court of the United States to be the very citadel of justice. Its members are appointed for life in order that they may be devoted entirely to the administration of justice according to law and be as independent and impartial as it is possible for men to be. One of their chief duties is to protect the rights of the individual. Our government is anything but absolute. It is strictly limited. It has only those powers which are conferred upon it by the Constitution. That Constitution distinctly declares that the President and the Congress are prohibited from doing certain things, the central thought of which is that no one shall be deprived of life, liberty or property without due process of law. There is provision against unlawful searches and seizures in order that the people may be secure in their persons, houses, papers and effects, also against making any law respecting an establishment of religion or abridging the freedom of speech or of the press and including the right to trial by jury, with many other provisions for the protection of the individual from impositions which other governments had constantly inflicted upon them. This is in accordance with our theory that the people are born with certain inalienable rights which no government should have any power to take from them.

The same privileges that belong to the individual are likewise guaranteed to the minority, and to the several States. We have made our Constitution the supreme law of the land, and whenever the Congress, the President, or a State Legislature or Governor violates it, anyone who is injured has the right to appeal to the Supreme Court and to have such violation prevented. What better method could there be for preserving the rights of the people and of the States? It is not necessary to prove that the Supreme Court never made a mistake. But if this power is taken away from them, it is necessary to prove that those who are to exercise it would be likely to make fewer mistakes.

ABSOLUTE POWER

It is proposed to place this power, which, it must be remembered, is that of life and death, in the hands of the Congress. That would give to that body power to violate all the rights which I have just mentioned; the power to destroy the States, abolish the Presidential office, close the courts and make the will of the Congress absolute.

Is it supposed that in the exercise of this power they would be more impartial, more independent, than the judges of the Supreme Court? It seems to me that this would be a device more nearly calculated to take away the rights of the people and leave them subject to all the influences which might be exerted on the Congress by the power and wealth of vested interests on one day, and the passing whim of popular passion on another day. The poor and weak would be trampled under foot. Under such conditions, life, liberty and property, and the freedom of religion, speech and the press, would have very little security. In time of national peril our government would have no balance wheel. If this system were adopted and put into effect the historian would close the chapter with the comment that the people had shown they were incapable of self-government and the American republic had proved a failure. If we are unable to maintain the guarantees of freedom in this land where on earth can they be maintained?

Our present system is the only one that is adapted to the needs of a free republic, the only one which holds out any promise of providing the security and stability necessary alike for our economic development and the protection of the poor and the weak.

ADVANCE WELFARE

These are some of the methods by which I believe the economic welfare of the people of our country can be advanced. The government can help to maintain peace, to promote economy, to provide a protective tariff, to assist the farmers, to leave the people in the possession of their own property and to maintain the integrity of the courts. But after all, success must depend on individual effort. It is our theory that the people make the government, not that the government makes the people. Unless there abides in them the spirit of industry and thrift, of sacrifice and self-denial, of courage and enterprise and a belief in the reality of truth and justice, all the efforts of the government will be in vain. I believe in the existence of these virtures. I do not think the fathers of the land are going to barter away their property or their liberty. I do not think the mothers of the land are going to abandon the rich heritage that belongs to their children. The American people have faith in themselves. It is justified by their history. They have faith in their government. It is justified by its works. They know it is neither corrupt nor inefficient. They are not likely to be deceived by those who constantly assail our institutions. The intelligence, the courage, the faith of the people, will support America. Against that support no effort for destruction can prevail.

STANDS FIRM FOR PROGRAM

(Continued from First Page)

sound," the President criticised those who emphasize "out of all due proportion its abuses." Correction of these abuses, he held, lies in the hands of those administering commerce and industry and only they, he added, can prevent the necessity of government intervention.

"Already they have made great advances in this direction," he continued. "Their sense of responsibility has made steady growth during the last two score of years. We no longer hear the expression of indifferent attitude toward the relation of business to the people. The merchants and the manufacturers today are seeking to deliver something besides their goods; and they are delivering it with pride. That new something is the sense of service to the community.

"These are the lines of real progress. To tear down a system under which so much of genuine progress has been accomplished in so short a period, merely because the minor defects have not yet been entirely eliminated, would be a policy of destruction. We need not fear that the American community will commit itself to such a policy. It is the long-expressed genius of the American people to build up, to construct. That genius was never more vigorous, never more intent on exercising itself than now. It will still continue to be supreme in our country."

HUGE COOLIDGE LEAD IN STATE PREDICTED

BAKERSFIELD, Oct. 23.—The Republican party is predicting a majority of 200,000 votes in California for President Coolidge in the November election, according to Dr. Fred J. Crease, who returned today from Los Angeles, where he attended the meeting of the Southern California advisory board of the Republican party. Harrison George of Taft represented the oil fields district at the meeting.

SEA GETS ADMIRAL'S ASHES

[BY CABLE AND ASSOCIATED PRESS]

PORTSMOUTH (Eng.) Oct. 23. Without ceremonial of any kind, the ashes of the late Admiral Percy Scott today were consigned to the deep twenty miles from shore, whence they had been conveyed by a British destroyer.

REPUBLICAN CLUBS GROW IN COLLEGES

Permanent Organizations Throughout Country Now Boast 125,000 Students

Permanent Republican College clubs are being organized in colleges and universities throughout the country, and these clubs now have a total membership of approximately 125,000 students, according to Jason C. McCune, Pacific Coast representative of the college bureau of the Republican National Committee. Mr. McCune is in Los Angeles for the purpose of conducting organization work at the University of Southern California, where a meeting was held yesterday, and at other institutions in Southern California.

These clubs, Mr. McCune said, are not being organized for this campaign alone, but as permanent organizations, for the purpose of keeping college students informed concerning political principles.

Mr. McCune said yesterday that strong clubs have been formed in every State university on the Pacific Coast, and that they have been organized in many of the endowed and sectarian institutions.

Assisting Mr. McCune in organization work in Southern California, is Philip C. Farman, local attorney. Mr. Farman was one of the principal speakers at the organization meeting at the University of Southern California yesterday. This meeting was attended by approximately 100 students, all of whom evinced an thusiasm for the Republican cause.

COUNTRY HEARS COOLIDGE TALK

KHJ Flashes Voice from Wires Over State

Thousands in Los Angeles Pause to Listen In

Broadcasting Speech Great Radio Achievement

Thousands of persons in and around Los Angeles were thrilled last night by the rare treat of listening to President Coolidge's address at Washington which was carried to the Pacific Coast over telephone wires and broadcast by the Times radio KHJ.

The President's address was carried throughout the land and seas by twenty-three broadcasting stations in the United States. KHJ was one of the stations. Through arrangements made by The Times, thousands of persons in Southern California were enabled to hear the President's speech over loud speakers at various business houses and public places.

CRYSTAL SETS WORK

Throughout the downtown district, in neighborhood and outlying communities crowds and groups of people gathered around the stations that were broadcasting the President's address. Many business houses downtown remained open and the public was invited in to listen to President Coolidge's words traveling more than 3000 miles to Los Angeles. In many instances loud speakers were put in automobiles and taken to districts that otherwise would not have been able to hear the address. Up and down the streets, groups of people gathered in front of stores and on corners told the story of Americans listening to their President speak.

Owners of the tube sets were not the only ones who enjoyed the speech. The boys with the crystal sets got unusually good results as the speech was broadcast by KHJ. In some ways, reports showed that crystal sets picked up the speech with clearer results than the tube sets. One fan at Monrovia, eighteen miles from KHJ, reported picking up the President's words quite clearly with a crystal set.

RESULTS ARE GOOD

Considering the enormity of the undertaking the results obtained on the whole were considered very good. During the course of the speech, the main station at Washington called for reports on the results being obtained. According to Operator Cronkhite at KHJ, who listened in on the reports, stations east of Omaha reported good results and those west of that point offered suggestions for improvement.

One of the biggest handicaps that had to be overcome was the unfavorable conditions under which the President's words were broadcast, speaking as he did in an open hall of large proportions as compared to the usual broadcasting conditions of perfect acoustics in a studio. Hall noises and the echo received the greatest number of criticisms. Added to this was the fact that before reaching the Pacific Coast, the President's voice was relayed over the telephone wires about twenty times.

As Uncle John stated over KHJ after the speech was [illegible] the broadcasting of the speech was considered a great achievement in the radio

EVERY MORNING IN THE YEAR Los Angeles Times

The Times Building, First and Broadway. Phone [illegible]

90c per month DELIVERED BY CARRIER Single Copies [illegible] Sunday, 10 Cents

By Mail, in Postal Zones 1 to 4, including California, Arizona, Nevada, $12.00; Monthly, $1.00. In Zone 5, including Colorado, Idaho, Montana, Oregon, Washington, Yearly, $18.00; Monthly, $1.50. In Zone 6, 7 and 8, United States, Canada and Mexico, Yearly, $18.00; Monthly, $1.50. Foreign

Entered as second-class matter Dec. 4, 1891, at the Postoffice at Los Angeles, under the Act of March 3, 1879.

FRIDAY MORNING, OCTOBER 24, 1924. VOL. XLIII.

Merriam Says President Is to Carry State

[EXCLUSIVE DISPATCH]

SAN DIEGO, Oct. 23.—[illegible] Coolidge will carry California by a substantial majority, [illegible] tent of the popular vote cast by voters of the State will be entirely upon the number [illegible] to the polls on November 4, was declared here today by Frank Merriam of Long Beach, speaker of the lower house of the California Legislature.

Merriam came here from the Imperial Valley to help [illegible] political situation and [illegible] confidence that Coolidge would carry the State by a majority of from 40,000 to 50,000. The situation in Imperial Valley, he said, was entirely satisfactory from the Republican point of view.

"There is no question but that Coolidge carrying the State," he said. "The only thing in doubt is the size of his majority that will be determined by the number of voters who will [illegible] charge their pacifism during the month of going to the polls.

"We know that every county of La Follette will vote for him November 4. Will all Democrats and women do likewise? That is the only question remaining to be settled before the coming election."

Another new Victor product! Victor Bubble Books for Children

The Victor Company has purchased the patents which control the publication of children's stories on book pages which also serve as record containers. It now announces two new Bubble Books in larger, better form. Each book has three double-faced 7-inch Victor Records, bright pictures of childhood's favorite characters, with many pages of rhymed stories. When you ask for them, be sure you are shown the *Victor* Bubble Books.

Victrola No. 100
$150
Mahogany, oak or walnut.

Victrola No. 370
Mahogany, $275; electric, $315

Victrola No. 210
$110
Mahogany, oak or walnut

There is but one Victrola and that is made by the Victor Company —look for these Victor trademarks.

Out today
New Victor Records

Red Seal Records

			DOUBLE-FACED	
Lohengrin—Euch Lüften die mein Klagen (Ye Wandering Breezes) (Wagner) *In German*	Maria Jeritza	1037	$1.50
Walküre—Du bist der Lenz (Thou Art the Spring) (Wagner) *In German*	Maria Jeritza		

Elsa's song to the night-winds before her wedding; and Sieglinde's reply to her lover in the rough cabin of Hunding.

Melody in F (Rubinstein) *Violoncello Solo*	Hugo Kreisler	1039	1.50
La Cinquantaine (The Golden Wedding) (Gabriel Marie) *Violoncello Solo*	Hugo Kreisler		

Rubinstein's familiar melody in an exquisitely beautiful setting; and the quaint "La Cinquantaine."

Funeral March (Chopin) *Piano Solo*	Ignace Jan Paderewski	6470	2.00
Hark, Hark the Lark (Schubert-Liszt) *Piano Solo*	Ignace Jan Paderewski		

Paderewski displays two sharply contrasting aspects of his art in these two numbers.

New Records for Children

The First and the Mother Goose Bubble Book "Tom, the Piper's Son"—"Mary Had a Little Lamb"—"Jack and Jill"—"Simple Simon"—"Little Bo-Peep"—"Old King Cole."		1.50
The Singing Games and the Animal Bubble Book "Miss Jumia Jones"—"The Farmer in the Dell"—"Lazy Mary"—"Three Little Kittens"—"Three Little Pigs"—"Three Blind Mice."		1.50

Melodious Instrumental

Euryanthe—Overture, Part 1 (Weber)	Rudolph Ganz and St. Louis Symphony Orch.	55229	1.50
Euryanthe—Overture, Part 2			

Weber's Euryanthe, as an opera, has been almost forgotten; but the splendid musicianly overture remains.

Sacred Selections

Day is Dying in the West	Trinity Choir	19417	.75
Break Thou the Bread of Life	Trinity Quartet		

The hymn—perhaps the deepest expression, in music, of the human spirit—is rarely sung so beautifully as here.

Light Vocal Selections

Somebody Loves Me (from "Con. White's Scandals")	Aileen Stanley	19454	.75
All Alone With You in a Little Rendezvous	Aileen Stanley-Billy Murray		

A charming fox trot song and a duet of the "heart appeal" type with excellent vocal harmonies.

Where the Dreamy Wabash Flows	Peerless Quartet	19455	.75
Follow the Swallow	Peerless Quartet		

Popular male quartets, with comedy musical effects. Admirably sung, with bold, masculine harmonies.

Dance Records

Beale Street Blues—Fox Trot	George Olsen and His Music	19457	.75
Boll Weevil Blues—Fox Trot	International Novelty Orch.		

Blues fox trots in the genuine Simon-pure, lower Mississippi manner. The second has a weird vocal refrain.

Tell Me Dreamy Eyes—Fox Trot	Paul Whiteman and His Orchestra	19458	.75
My Twilight Rose—Fox Trot (from "Marianne")			

Typical Whiteman dance numbers—unusual orchestration, interesting novelties and faultless dance rhythm.

Dreamy Delaware—Waltz	The Troubadours	19458	.75
June Brought the Roses—Waltz	The Troubadours		

Waltzes with the desired string tone prominent. The first has celesta effects; the second bits of "Vienna catch."

TRADE MARK
Victrola

Victor Talking Machine Company, Camden, N.J.
Victor Talking Machine Co. of Canada, Ltd., Montreal.

Los Angeles Daily Times.

DRESS WELL AND SUCCEED

An Unusual Coat of Genuine Camel's Hair

Here's a new STEIN-BLOCH model that has caused many favorable comments from young men.

It's made of the finest STROOCK'S Camel's hair, is wonderfully rich in appearance and has warmth with little weight.

A single-breasted model, box back, set-in sleeves and patch pockets. In a soft brown, a dull olive and navy.

An ideal coat to own—one of the smartest features for young men. Priced at only

$65

Overcoats of all weights and all types for all occasions.

$30 to $85

Harris & Frank

STEIN-BLOCH SMART CLOTHES

437-443 Spring—North of Fifth

Knit-tex Coats $30.

COOLIDGE TIDE RISING IN LITERARY DIGEST'S POLL

Returns Show President's Ratio Improving, While Davis Climbs Near La Follette Total

[EXCLUSIVE DISPATCH]

NEW YORK, Oct. 23.—Davis has almost overtaken La Follette in this week's returns of the Literary Digest's nation-wide Presidential poll which were made public today. Besides increasing his popular vote, the Democratic candidate has gained ascendancy in Kentucky by the week's tabulations which gives him leadership in twelve States.

Coolidge has 1,293,378 votes; Davis, 487,782; La Follette, 496,006 of the 2,300,484 ballots now recorded.

Davis has brought down La Follette's lead over him from 48,455 last week to 8224 this week, a gain of over 40,000. President Coolidge has also increased his percentage of the popular vote a fraction. Senator La Follette's share has declined over 1 per cent.

Expressed in percentages, the last three tabulations of the vote, including the present one, show the standing of the candidates as follows:

	Total vote.	Coolidge.	Davis.	La Follette.	Minor cands.
October 11	1,451,591	55.69	18.99	24.19	1.13
October 18	1,903,004	54.02	20.19	22.73	1.05
October 25	2,300,484	56.22	21.20	21.57	1.01

California and West Virginia continue in the doubtful column.

In Illinois Coolidge is leading La Follette by 2½ to 1 and Davis by 5 to 1. The President outnumbers Davis nearly 5 to 1 and La Follette over 2 to 1 in Iowa; Davis over 2 to 1 and La Follette more than 5 to 1 in Indiana; Davis nearly 7 to 1 and La Follette almost 2 to 1 in Minnesota; and Davis 5 to 1 and La Follette by 3 to 1 in New York.

"If this poll is any indication," the Digest states, "President Coolidge is likely to receive considerably more than a sufficient number of votes in the Electoral College to insure his election to succeed himself as the next President of the United States."

Following is the total vote by States for each of the three leading candidates:

	Coolidge	Davis	La Follette
Alabama	5,206	11,177	1,486
Arizona	4,185	1,950	2,220
Arkansas	5,494	10,765	1,891
California	76,049	10,155	65,050
Colorado	19,014	4,663	6,072
Connecticut	19,706	2,982	3,962
Delaware	2,799	1,333	340
District of Columbia	4,462	1,412	1,449
Florida	6,417	8,761	2,086
Georgia	5,268	16,393	2,430
Idaho	5,777	1,499	3,540
Illinois	97,871	19,291	38,884
Indiana	56,207	20,217	11,396
Iowa	44,187	9,830	21,163
Kansas	30,910	8,744	8,728
Kentucky	13,836	13,853	2,954
Louisiana	4,429	6,526	1,919
Maine	16,217	2,735	1,589
Maryland	11,422	8,309	4,777
Massachusetts	73,211	9,479	14,682
Michigan	70,822	8,492	21,453
Minnesota	36,755	5,582	20,382
Mississippi	2,150	10,472	902
Missouri	46,361	30,991	10,584
Montana	7,607	1,773	4,460
Nebraska	20,693	8,832	8,771
Nevada	1,152	332	885
New Hampshire	5,687	1,778	996
New Jersey	45,866	8,241	9,505
New Mexico	2,818	1,748	1,610
New York	155,771	33,812	54,461
North Carolina	10,675	17,117	1,383
North Dakota	7,274	1,414	4,737
Ohio	86,359	22,616	29,380
Oklahoma	21,378	17,929	5,660
Oregon	18,224	5,186	8,640
Pennsylvania	83,471	17,733	25,146
Rhode Island	10,418	1,361	1,298
South Carolina	1,447	11,793	668
South Dakota	7,310	1,585	5,227
Tennessee	11,566	15,504	2,066
Texas	34,577	39,289	8,687
Utah	4,966	1,916	2,378
Vermont	7,926	766	913
Virginia	12,200	20,432	3,305
Washington	25,680	4,630	16,052
West Virginia	15,552	12,049	2,106
Wisconsin	29,689	5,005	33,902
Wyoming	3,512	716	1,504
State unknown	14,307	8,906	8,255
Total votes	1,293,378	487,782	496,006

OHIO CONCEDED TO PRESIDENT

Good Margin for Victory is Admitted by Democrats

German Split Not Enough to Hurt Republicans

Klan Issue Reaction Upon Negro is Problem

BY LOUIS SEIBOLD

[EXCLUSIVE DISPATCH]

CINCINNATI, Oct. 23.—Having no favorite son entered in the Presidential handicap, Ohio refuses to let loose her surcharged political emotions, while the 400,000 voters in the southern section of the State are only mildly interested. They are not overly enthusiastic, because there are no jobs in sight. There is little reason to doubt, however, that most of these voters who have any number of grievances, real and imaginary, will help give the State to the Coolidge-Dawes ticket by a confortable margin.

Aside from the sullen attitude of the "wooden-shoe" element among the German-American voters, so-called resentment in the colored fold over the extraneous Ku Klux Klan irritant, and the fatuousness of the professional union-labor vote, Republican prospects in Cincinnati seem much the best for the national ticket.

Recent impressive breaks in the unity of these factors apparently justify the assertions of the Republican leaders in Hamilton, Brown, Clermont, Butler and Warren counties, all contiguous to Cincinnati, that the President and Gen. Dawes will carry them by very substantial pluralities. Democratic leaders, who appear to be struggling against party atrophy noted elsewhere, privately admit the Republican assertions.

GERMANS UNHAPPY

Democratic chances are confined almost entirely to the straight partican fight between Gov. Donaghey, Democrat, and ex-Gov. Henry L. Davis for the job now held by the former. Considering the factor in the national contest, the German-American vote, so-called, is most uncertain and disturbing. It is the largest single unit in the Presidential equation, not only in the southern border counties but throughout the State.

The eligible vote of Hamilton county, Cincinnati, for instance, is around 190,000. Of this number probably 60,000 is catalogued by the professional politicians as "the German vote." Ever since the war the German brother on both sides of the "Rhine" district in Cincinnati has been most unhappy in a political sense. His disillusionment left him politically friendless.

For a half century the German has been led to believe he has the balance of political power, not only in the pretzel and pilsner district of Cincinnati but throughout the country. The politicians seeking his support told him so, and he was gullible enough to believe them. The Kaiser thought so, too. When the Cincinnati German, responding to the propaganda of the old German-American alliance, attempted to assert his power he found little sympathy from the politicians. Naturally he was resentful.

The first object of his wrath was Mr. Cox, who essayed to uphold the Wilson policies. The German voter scored heavily there, or at least he thought he did. Now he has coupled the Republican party with the Democratic object of his wrath and he has only one place to turn. That is why La Follette will get a lot of votes in Cincinnati.

Republican leaders of German thought are not particularly happy about it. They know the Wisconsin radical has no chance to win. They like his "war record" and his wet views, but they do not indorse his views of constitutional government or approve of his condemnation of the judiciary.

The prospect of being stood up and counted with the losers is not an inviting one. It does not appeal to German pride. Wherefore a great many more Germans than seemed probable two months ago will support President Coolidge. How many votes they will be able to tow along with them is problematical.

Many thousands of their compatriots are still incensed at both the regular parties. That element undoubtedly will deliver their votes to the La Follette-Wheeler ticket on the theory that they are punishing Republicans as well as Democrats.

The second fly in the Republican ointment in Southern Ohio concerns the negro. There are around 300,000 negro citizens in the 5,500,000 population of the State. Seventy per cent is concentrated around Cincinnati. Much of it is insurgent, chiefly because of the Ku Klux Klan. A great many negro voters believe the Republican party, which they have always supported, should take a more determined stand against the Klan.

Some influential leaders in the race have advocated the support of Davis. Three or four weeks ago it looked as if the defection of this class of voters might seriously affect the Coolidge-Dawes ticket. If Republican leaders are correct in their present analysis of the situation the negro is coming back to his natural moorings. In any event, La Follette will not get many voters of this class and Davis not enough to help him win the State.

Republican County Chairman Morris, and Mr. Capelle, vice-campaign chairman of Hamilton county, also note a distinct improvement in the labor phase of the Presidential contest.

UNION VOTE TURNS

The denunciation of the La Follette venture by President Lee and Vice-President Doak of the Brotherhood of Railroad Trainmen, and President O'Connor of the Longshoremen's union, has turned many thousands of labor votes in this section of the State.

Congressman Longworth, who is in line for Speaker of the next House, will not have any trouble in scoring again. He is making an active campaign against his Democratic opponent, T. R. Paxton, Jr., who is conceded by the Democratic local managers to have an uphill fight on his hands.

A development of the campaign that worries leaders of both the regular parties is the slump in registration in the southern part of the State. Four years ago 170,000 citizens of Cincinnati divided their ballots on the ratio of 112,500 for Mr. Harding and 77,598 for Mr. Cox. This year only 164,000 are registered, although more than 6000 new citizens qualified.

The largest unit to default was on the female side of the ledger.

"Plenty of Space—Smoother Cooking!"

ROOM enough for all the kettles you can want! No need to get tired and nervous lifting and changing your kettles in order to have everything done on time.
With a Smoothtop you can shuffle the pots about as you please without lifting—pushing the finished foods back where even in the far corner they will keep warm until wanted.

Vulcan Smoothtop Gas Ranges

"For Smoother Cooking"

No tipping—on the smoothtop of these ranges and cleaning is no more than wiping off the top as you would a table. Built just "comfort height"—to save muscles and nerves.

Smoothtop Cooking Points
1. One burner heats several vessels. Keeps a whole dinner hot.
2. Unbroken top prevents tipping and spilling. Pots slide; less lifting and carrying.
3. Top is 35 inches high for your comfort's sake.
4. As easy to clean as enamel table top.

Before you buy a gas stove call at our store and see the full display of Vulcan Smoothtops with a stove in operation.

These ranges may be had with "Wilcolator" oven heat control.

Liberal allowance made on your old gas range.

Convenient credit terms can be arranged.

30 models and combinations from .... $63.50 to $295.00

Barker Bros.

Complete Furnishers of Successful Homes

BROADWAY, BETWEEN SEVENTH AND EIGHTH

$1500 DOWN

Six large rooms. Tile bath. Hardwood floors. Breakfast room. A charming home that is a real value at the price asked. Double garage. Good location, on finished street. Fine homes surrounding. Lawns and shrubs included. See this home to appreciate the value. Especially attractive exterior. Living and dining room beautifully decorated. Excellent investment as well as home at low price and easy terms asked. Close to boulevard.

TO SEE IT, DRIVE OUT WILSHIRE, SANTA MONICA OR PICO BLVDS. TO ANY WESTWOOD TRACT OFFICE. COURTEOUS REPRESENTATIVE WILL OPEN IT FOR INSPECTION.

OR CALL

Janss Investment Co.

PHONE VANDIKE 1401

FOURTH FLOOR METROPOLITAN BLDG. FIFTH AND BROADWAY

23 Years of Responsibility Behind Each Sale

THREE BRANCH OFFICES

6516 Hollywood Boulevard.....Phone HEmpstead 4530
557 South Western Avenue.....56319
1327 Third Street, Santa Monica....Phone Santa Monica 24-620

Money Saving SPECIALS At The Court Drug Co.

Your Local Institution

15c Velour Powder Puff FREE with any box of Face Powder

$1.50 Guaranteed Hot Water Bottles ..... Special $1.19
$1.75 Guaranteed Alarm Clocks ..... Special $1.39
$1.25 Enamel Douche Cans, ... Special 89c
50c Whisk Brooms ..... Special 29c
$1.25 Prophylactic Hair Brushes ..... Special 79c

Dupont Ivory Dressing MIRRORS Du Barry Style Reg. $5.00 Special $2.98

75c Shaving Mirrors ..... Special 35c
50c Guaranteed Tooth Brushes ..... Special 29c
50c Kotex ..... Special 43c
50c Tycopad (with Sanitary protector) ..... Special 39c
50c Gillette Razor Blades, (3s) ..... Special 37c
$1.00 Gillette Razor Blades, (10s) ..... Special 79c

Bicycle Playing Cards 43c Special 3 for $1.25

Don't Fail To Visit Our Sanitary and Up-to-date Soda Fountains Our Service is of the Highest Standard

Delicious Lunches and Refreshing Drinks are served all Day under the most Sanitary Conditions, at Moderate Prices

Genuine Thermos Lunch Kits Complete with 1 Pint Thermos Bottle Regular $3.25 Special $1.89

25c Woodbury Facial Soap ..... Special 19c
50c Roger's Liquid Tar Shampoo ..... Special 19c
10c Creme Oil Soap, per cake ..... Special 8c
35c Allen's Tooth Paste.. Special 17c
25c Mavis Talcum ..... Special 19c
35c Palmolive Shaving Cream ..... Special 29c

$1.00 Beef, Iron and Wine A good general tonic Special 69c Pint

10% Discount on All Cigars • By the Box

Christopher's Court-Maid Chocolates Special 69c lb. Make It a Weekly Habit

10c Palmolive Soap, per cake ..... Special 6c
50c Prince Tooth Paste ... Special 39c
50c Tycopadent Tooth Paste ..... Special 39c
25c Kolynos Tooth Paste.. Special 21c
75c Theatrical Cold Cream Special 59c

Camel Chesterfield Lucky Strike Cigarettes Special $1.35 Carton

Many other specials too numerous to mention.

Get the "HABIT" To Trade at the

COURT DRUG CO

A Local Institution

10 Convenient Stores

1156 South Grand Ave.
11th and Broadway Never Closes
9th and Hill
16th and Main Sts.
5100 Santa Monica Blvd.
Figueroa and Santa Barbara
7th and Vermont
12th and Grand
9th and Flower Sts.
Sixth and Rampart

Store at Eleventh and Broadway Never Closes
Tel. BRoadway 0171

Brunswick

YORK MODEL CONSOLE

$16 Secures

immediate delivery of this favorite Brunswick Console. (Price $150.)

$10 monthly completes your purchase. $10 worth of records will be included in your contract if desired. Total, $160.

We are making this especially attractive offer this week in response to the increased demand for music in the home, occasioned by lengthening autumn evenings.

Come in and order your instrument sent home in time for tonight's enjoyment!

Wiley B. Allen Co.

Steinway & Familiar Pianos

416-418 South Broadway

LA FOLLETTE SEES BLIGHT OVER NATION

Radical Candidate Says He's Only One Who Will Bring Prosperity

[BY A. P. NIGHT WIRE]

GRAND RAPIDS (Mich.) Oct. 23.—Senator Robert M. La Follette, in an address here tonight, replied to critics who, he said, are contending that he is "destructive" and without a constructive program. He asserted "the issue in this election is between constructive men and destructive men."

"It is between those who would bring in prosperity through equal opportunity," he said, "and those who would destroy it, as they have during the past four years, by monopoly privilege which has all but destroyed the industrial and the agricultural life of the nation."

Mr. La Follette declared Illinois, Missouri, Iowa, Minnesota, South Dakota and Nebraska are "all but bankrupt."

The entire country has suffered as under a blight, asserted the Wisconsin Senator, adding that "all this happened under a Republican administration—a Republican administration whose chief claim on your support is that it is the party of prosperity, of the full dinner pail."

Contending that the movement he sponsors has a "constructive program—a program of equal opportunity for all and special privileges for none," Senator La Follette declared it was a plan which would aid the farmer by providing him with adequate credit, cheap transportation and proper marketing facilities; would free manufacturers from extortionate freight rates and provide them with cheap and adequate credit and would protect the wage worker and insure him the right to organize for his mutual benefit.

SHORTRIDGE IS SPEAKER AT BURBANK

Senator Honor Guest at Dinner and Gives Address at Valley Meeting

[EXCLUSIVE DISPATCH]

BURBANK, Oct. 23.—Senator Samuel M. Shortridge was the principal speaker at two Republican meetings here tonight. He was the guest of honor at a dinner for leading San Fernando Valley residents at the Sunset Canyon Country Club. During the dinner the radio message of President Coolidge, broadcast throughout the United States, was heard by persons attending the affair.

Following the dinner Senator Shortridge addressed Republicans from all of the San Fernando Valley towns, at the Edison Grammar School, San Fernando Boulevard and Palm street, here.

W. A. Blanchard, president of the Burbank Coolidge-Dawes Club, presided at the meeting. William E. Evans, first vice-chairman of the Republican County Central Committee, and a member of the Southern California Coolidge-Dawes campaign organization, also addressed the meeting.

Veterans Urged to Give Support to Republicans

Veterans of three wars were urged to support the Republican party, which was declared to have done more for the aid of ex-service men and women than any other administration, at a meeting held yesterday afternoon at the Sawtelle Soldiers' Home. A stirring plea for the Republican cause was made by Senator Samuel M. Shortridge, who outlined the various legislative enactments favoring the veterans, and particularly the disabled veterans, who have been adequately provided for through the system of hospitalization inaugurated by the Republican party, since it obtained a majority in Congress in May, 1919.

The good sportsmanship of President Coolidge was emphasized by Buron Fitts, State chairman of the Republican Veterans' League. When the bonus bill was vetoed by President Coolidge, and passed again by Congress over his veto, he made immediate preparations for carrying out the provisions of the bill, although no funds were voted for this purpose by Congress before its adjournment. Although President Coolidge could reasonably have waited until the next session of Congress for funds, thereby delaying the enforcement of the act, he immediately made arrangements through the Veterans' Bureau for carrying out its provisions, with the result that the bonus certificates will be available to veterans on January 1 of next year.

Hoover Off for Western State Water Meeting

[BY A. P. NIGHT WIRE]

WASHINGTON, Oct. 23.—Leaving Washington today, Secretary Hoover will confer in Denver Saturday with State officials of New Mexico and Colorado on the use of water for irrigation purposes from the Rio Grande.

Later he will go to his home in California to vote.

BOULDER PERILS LIVES IN HAWAII HOSPITAL

[BY CABLE AND ASSOCIATED PRESS]

HONOLULU, Oct. 23.—Patients in the psychopathic ward of the Tripler General Hospital of the United States Army narrowly escaped injury today when a 100-pound rock, loosened by a blast on a highway improvement project crashed into the hospital mess hall.

...y Killed at ...dora When ...ruck by Auto

...ING SERVICE]

...NDORA, Oct. 23.—Freda ...mmon months of age, ...dora today when she was ...n automobile while ... street. The car was ... driven by E. R. Bru... ... said the ... in front of it ... could not avoid striking her. Brubaker was not held, though City Marshal Robertson said he was still investigating the case.

After the accident Brubaker took the child to the office of Dr. C. H. Woods, about two blocks away, but she was dead before he arrived there. The child's mother was in the front part of the Goodman home, but did not see the accident nor learn of it until some time later.

North: "So you wrote a book on how to abolish poverty?"

West: "Yes, it was the only way I could think of."—[Legion Weekly.

NEW YORK BY SEA

SEE THE WONDERS OF THE PANAMA CANAL.

LOW COST ALL EXPENSE INCLUDING BERTH AND MEALS

First Class $250 AND UP Second Class $150 AND UP

THIRD CLASS $100

Travel on the LARGEST AND FASTEST ocean liners to the Atlantic Coast with stops for sightseeing at PANAMA and HAVANA

CHECK YOUR CAR WITH YOUR TRUNK

SAILING FROM

	San Francisco	Los Angeles
S. S. Kroonland	Oct. 25	Oct. 27
S. S. Finland	Nov. 8	Nov. 10

and regularly thereafter

510 So. Spring St., Los Angeles

or any Authorized Steamship Agent

PANAMA PACIFIC LINE

OPPONENTS SET RIGHT ON FACTS

Secretary Hughes Defends His Foreign Policy

Attacks Shown Based Upon Misrepresentation

Inconsistency of Davis in Speeches Pointed Out

(Continued from First Page)

seeking a protectorate or overlordship, but desire to see our sister republics secure independence and constitutional government.

"It is charged that this government is engaged in negotiating concessions for our citizens. This is untrue. We maintain the principle of the open door, or equality of commercial opportunity to the end that our citizens shall not suffer unjust discriminations, but shall have the fair opportunity to which they are entitled. With this opportunity, they make their own contracts on their own terms. Let it also be remembered that the force of American arms is never pledged for the fulfillment of foreign loans or agreements.

MEXICAN RELATION

"Our relations with Mexico, happily re-established, are most cordial. The statements, sometimes ignorant and sometimes apparently malicious, as to our relations with Latin America, have brought condemnation upon those who circulate them, for in truth our relations with the Latin-American republics have never been on so good a footing as today.

"Equally futile has been the attempt to deprecate our endeavors which we have made with gratifying success for the promotion of peace. What do our opponents of the Democratic party think they will gain by belittling the Washington Conference on Limitation of Armament? Mr. Davis, at the outset, saw fit to speak of the conference as of 'doubtful value' and later with ill-judged observations he referred slightingly to the naval treaty which the leaders of the Democratic party had acclaimed in the Senate with the highest praise. Now Mr. Davis is compelled to deprecate his own deprecations on this work. But he still is so anxious to emphasize what the conference did not do, that he is utterly unable to estimate what was actually done. And his latest utterance on this point seems to me to be the most inexplicable and unworthy of all.

NAVAL LIMITATIONS

"The President, in a recent letter on Navy Day, observed that under the agreements we are entitled to maintain a navy equal to that of any other power. Then, Mr. Davis, invoking Ethan Allen, the great Jehovah and the Continental Congress, exclaimed, 'When did we need an agreement with any power to maintain such a navy as we desired?' Does that represent the spirit and purpose of the Democratic candidate? Is that then, his attitude toward limitation of armament? Of course, with our resources, we could have builded any navy we pleased if we cared to spend the money. Great Britain and Japan could also have built and we could each of us have piled up expenditures for construction and maintenance in a baleful competition in building the instruments of naval warfare. But if you are to have an agreement for limitation of armament you must have some standard of relative strength. The Washington conference treaty took the existing relative strength of the three great naval powers and based the agreement to stop competition upon this standard. This gave us, as the President said, a right to be second to none. For the first time Great Britain acceded to a definite equality with another power.

LEAGUE ISSUE

"It is constantly apparent that the center of attack of our Democratic opponents, with respect to foreign relations, is that the government has not joined the League of Nations. But what does the Democratic party propose? Does it propose that we should join the League of Nations? Quite the contrary. It is afraid to do so.

"The Democratic party definitely proposes that we should not join the League of Nations until a mandate has been received from the people through a referendum to that effect. The Democratic candidate has accepted the platform and he is bound by it. In view of the circumstances of its adoption he has no moral right to ask for votes on any other basis.

"The Democratic platform calls for a referendum. What sort of one? What is the question to be referred? Does it state the terms of joining the League? Not at all. The question is: Shall the United States become a member of the League upon such reservations and amendments to the covenant 'as the President and Senate may agree upon?'

'AFRAID OF PLATFORM

"Does Mr. Davis say what reservations he would favor? Does he discuss his platform? He tries to perform the impossible feat of standing on it and running away from it at the same time.

"It would seem to be proper to take account of the fact that the League is not an issue in this campaign. This is 1924, not 1920. It is apparent that as this government is not a member of the League we cannot act as though it were. Of course, this does not satisfy the zealous advocates of the League. Thus it is emphasized that this government did not attend the conference held at Barcelona under the auspices of the League in the early spring of 1921, on communication and transit. It is interesting to note that the invitation to attend this conference was received by the Democratic administration. The first invitation was sent to this government in September, 1920. The answer was given on January 3, 1921, by Norman H. Davis, acting Secretary of State, in an instruction to John W. Davis, the American Ambassador at London. This instruction said:

"'You will state that inasmuch as the United States is not a member of the League of Nations, this government does not deem it practicable to appoint a representative to attend the conference.'

POSITION ON COURT

"It is not necessary for me to speak of the Permanent Court of International Justice for my recommendation to President Harding is well known; as well as the public statements I have made in support of his recommendation to the Senate. President Coolidge has stated his position unequivocally, and it has been indorsed by the Republican platform.

"The assertion has been made that we refused an invitation to attend the recent 'conference' at Geneva where the questions of disarmament and peace were discussed. This is a misleading statement. The so-called 'conference' was simply the regular annual meeting of the Assembly of the League of Nations, and of course, not being a member of the League, this government was not invited to attend it. What we were invited to attend was a meeting of a committee for the purpose of dealing with the convention on traffic in arms. The proposed convention on traffic in arms has nothing directly to do with disarmament. As we had disclosed our position on all points it was not at all necessary that we should attend the further meeting, but quite sufficient that we should say, as we did say, that we were disposed to favor joining in an international conference.

"We are participating in the work of the committee to secure restrictions on production of opium and coca leaves and the manufacture and distribution of narcotic drugs, in the efforts to suppress traffic in women and children, in the studies of anthrax and standardization of antitoxic serums.

MANDATE QUESTION

"Also ill-considered and unjustified are the observations of our opponents in relation to mandates. As associates in the war, we had an equal right with respect to the disposition and administration of these territories. Our right and interest could not be dealt with without our consent and that consent under our form of government could only be made by treaty approved by the Senate. We have proceeded with the negotiation of these treaties. The delay has not been caused by us nor has it affected the administration of the mandated territories, which has gone on.

"Our influence in the cause of peace is constantly exerted and it is none the less effectively exerted because we do not embroil ourselves in European political interests. In connection with the recent effort to promote economic recovery in Europe it was possible to achieve success only because the American policy of securing an independent expert consideration of the subject of reparations was followed. We now face, I believe, a new era abroad, with opportunity for economic recuperation and the outlook is for prosperous times at home. Every uncertainty that now exists can be removed by the election of President Coolidge."

HE MADE GAME OF GIRL'S BOB

Sportsman Shoots at "Fur," Charge Lodges in Flapper's Scalp

ATTLEBORO (Mass.) Oct. 23.—Seeing a bushy object through a tree, James F. Kennedy, caretaker of an estate here, fired a load of buckshot, expecting to bring down a woodchuck. Instead, he heard a scream, saw a girl rise and swoon, and discovered that the buckshot had lodged in the scalp of Miss Lydia M. White without serious injury. The gunner had mistaken for a woodchuck the young woman's bushy bobbed hair.

DAWES STRIKES AT POLITICIANS

Brands Those Who Play Only for Votes as "Pinheads"

Calls on East to Awake to Peril to Constitution

Declares West is Alive to Issue in the Campaign

[BY A. P. NIGHT WIRE]

WILMINGTON (Del.) Oct. 23.—Declaring the West was aroused and the women of the country generally were alert, Charles G. Dawes, Republican candidate for Vice-President, speaking here tonight, called on the men of the East "to awake to a recognition of the vicious attack being made on the American Constitution."

Mr. Dawes urged the voters of the Eastern States "to do your duty in this fight for they'll do their duty in the great Northwest where they realize that there is an issue at stake."

"There is one class of citizens that is awake to the great issue and that is the American women," he declared. "They realize this issue—this attack on the Constitution by a mobilization of extreme radicalism — comes close to the home.

"The pinheads on the political committees have been advising me to preach one thing in one section of the country and another thing in another section, not to speak in Colorado on irrigation as an economic factor in the settlement of agricultural questions for fear of losing votes and not to discuss this and that thing here and not something else somewhere else. Not so with the women in this campaign. They are not putting votes above principles."

Mr. Dawes made his address, which was devoted almost entirely to an attack on the La Follette independent candidacy, to an audience that jammed and overflowed the Queen Theater, where John W. Davis, the Democratic candidate for President, spoke three weeks ago. He was introduced by State Chairman Setterthwaite and shared the platform with Gov. Danny; T. Coleman Du Pont, Republican candidate for the United States Senate, and Senator Heisler L. Ball, defeated for the nomination by Mr. Du Pont.

'ANGELENO' GIRL TELLS WEIRD TALE

Says She Eloped to Wed and That Her Father is Local Capitalist

[EXCLUSIVE DISPATCH]

RICHMOND (Ca.) Oct. 23.—Mysterious, but claiming to be the daughter of a Los Angeles capitalist named Thomas whose first name she refuses to give, a woman registered at the Jefferson Hotel here as Mrs. Lester Thompson, whose first name is Irene, today told the story of her elopement with a South American planter whose childhood sweetheart she was and for whose love she asserts she abandoned family, social standing and a fortune.

The father, she says, is now in Washington, having refused to accompany her to Miami, Fla., where she says she will meet her husband before sailing for Argentina. She refused to tell where or when the ceremony was performed, but otherwise talks freely. Unusually pretty and apparently just past the voting age, the girl said, in reference to her husband:

"I just love him so much I had to marry him. My husband and I were sweethearts from our school days and I could not stand the man that my family insisted upon my marrying. There was nothing else to do but elope."

Irene said she and her family lived in Chicago until a few years ago, when they moved to Los Angeles. Throughout her life she has traveled extensively, she said, and it was while in South America that she met her husband. Mrs. Thompson said she was married in a Pennsylvania city but refused to name the city. She said she had kept from her family the news of her marriage until two weeks ago. Her secret came out, she said, when her father failed to find her maiden name on a hotel register in Albany. The father, she said, created a scene as a result of which it came to light that she was at the hotel on her honeymoon. After the Albany Hotel scene the newlyweds parted, the father coming with Mrs. Thompson as far as Washington. Now, however, on her way to join her husband, she is unaccompanied except for a pet dog.

G.O.P. Chairman is Due Saturday for Conference

Charles L. Neumiller, chairman of the Republican State Central Committee, will arrive here tomorrow morning from San Francisco for a conference with leading Southern California Republicans, according to an announcement made yesterday by A. L. Bartlett, first vice-chairman of the State party organization.

This will be the first time that Mr. Neumiller has visited Southern California since his election as head of the Republican party last month.

Members of the executive committee of the Republican Presidential campaign organization will meet in conference tomorrow afternoon to complete arrangements for the final drive to be made in behalf of President Coolidge and Gen. Dawes in Southern California. Committee members will meet at the Southern California Coolidge-Dawes headquarters at 2:30 o'clock for the conference.

TEACHER'S BODY FOUND CHAINED

(Continued from First Page)

introducing McHenry to the Scoutmasters of Delaware and Montgomery counties and commending his services as a publicity man for Scout organizations.

The spot at which the body was found is two miles from any habitation and equally distant from the Susquehanna River.

When McHenry disappeared the first information came from a local detective agency which advertised for information regarding his whereabouts.

How McHenry managed to get to Lycoming county and his purpose in going there are a mystery to his relatives and friends. Whether he went there on business or was lured or kidnaped by his slayers is likewise a mystery.

COOLIDGE-DAWES CLUB FORMED AT LA HABRA

[EXCLUSIVE DISPATCH]

LA HABRA, Oct. 23.—Planning co-operation as the keynote for their work, a Coolidge-Dawes Club for both men and women was organized this afternoon in the parlors of the First National Bank of La Habra. Mrs. C. L. Crumrine was chosen as chairman with W. L. York as vice-chairman. Plans were made to canvass the different precincts to stimulate the voting strength of the Republican party and also to make arrangements to get voters to the polls at the general election. Mrs. Nellie Terry of Anaheim, and C. L. Crumrine, both Republican committeemen, assisted in perfecting the organization. The meeting was well attended.

RESCUE OF BARNSDALL GIRL IS TOLD

Chauffeur's Act in Saving Child Last June Revealed in Claims Case

[EXCLUSIVE DISPATCH]

SAN FRANCISCO, Oct. 23.—How the chauffeur of a multi-millionaire woman resident of Los Angeles saved her young daughter from certain death in the Yosemite Valley last June and thereby incurred serious injuries himself, was revealed today in a decision of the Industrial Accident Commission.

The wealthy woman, Aline Barnsdall, 1645 North Vermont avenue, Los Angeles, and her daughter, accompanied by the chauffeur, George Statham, 4632 Maubert street, left early in June for a camping trip to the Yosemite Valley.

After spending a week in the valley, the chauffeur took the child out horseback riding and as the two were returning and within sight of the stables, the animal the child was riding broke away and galloped into a corral where other animals were running about. Statham rode his steed after her and caught up with the runaway animal as it was about to hurl the child beneath the feet of several excited horses. In trying to catch the girl he slipped and fell beneath his own horse and was trampled.

A fractured skull and other serious injuries kept him in the hospital there for seven weeks and to recover compensation for the expenses incurred he brought action. In the testimony the tale of heroism, untold before, was brought to light. Statham, it was revealed, receives $125 a week salary as chauffeur and acts as traveling companion frequently for his employer and her child.

CHILD KILLED AT PLAY

[EXCLUSIVE DISPATCH]

FARMINGTON (Minn.) Oct. 23. Nina Buchlin, 3-year-old daughter of Mr. and Mrs. Louis Buchlin, of this city, was fatally hurt when she fell between a pile of planks while at play. Her parents had last seen her alive as she was playing on the planks, and, after missing her, began a search which ended when she was found dead.

NEGRO KILLED

[EXCLUSIVE DISPATCH]

FLAGSTAFF (Ariz.) Oct. 23.—Fatal injuries were received by an unidentified negro, about 30 years of age when he stepped out of the way of a passenger train, west of this city, to be struck by a freight train. His worldly effects appear to have been four pocket knives.

BETRAYS GUILT

[EXCLUSIVE DISPATCH]

ST. LOUIS, Oct. 23.—Because Frank Smith, a negro, took to the alleys instead of using the sidewalks, when he came to the city, he was placed under arrest on suspicion and has confessed killing an aged man in Illinois.

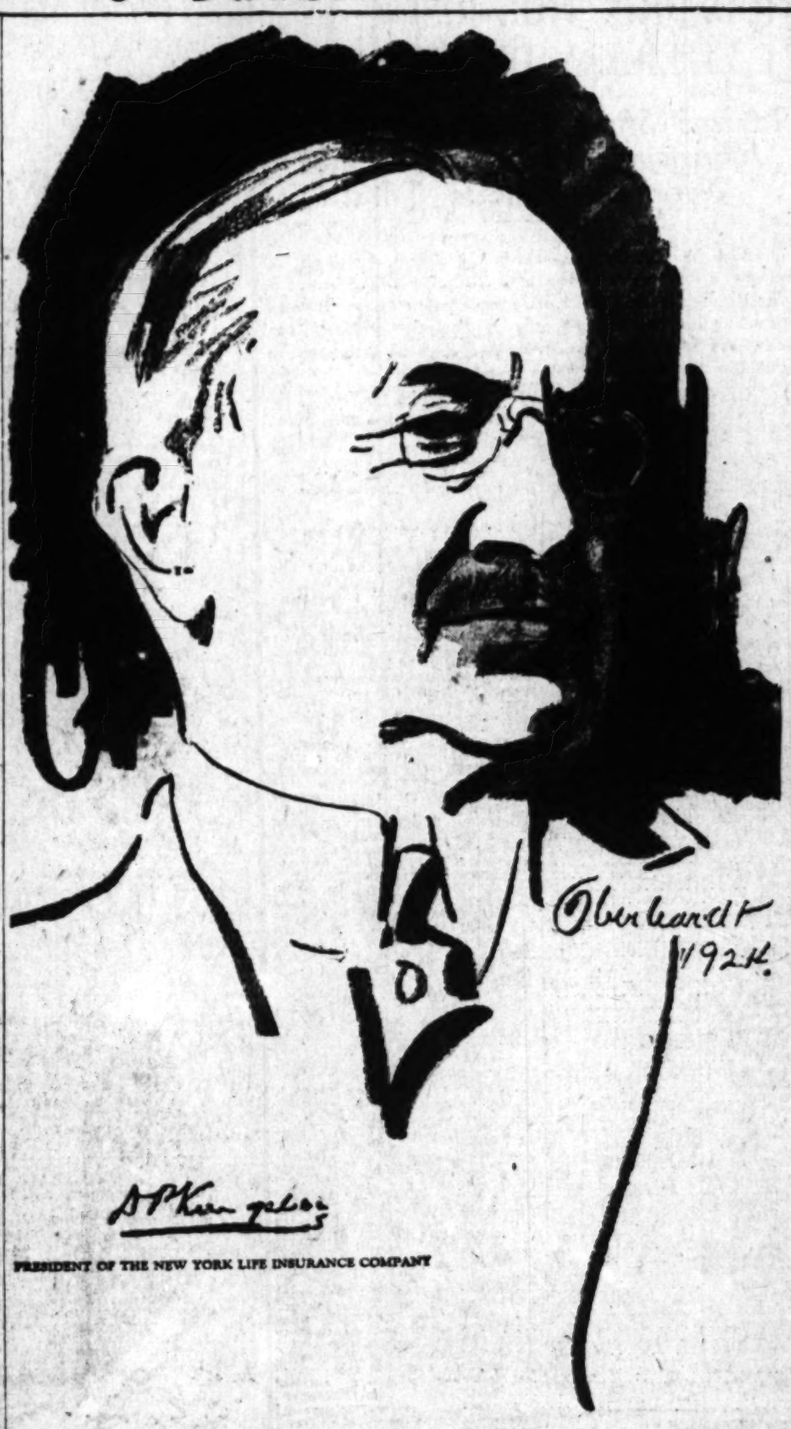

PRESIDENT OF THE NEW YORK LIFE INSURANCE COMPANY

Keeping the Confidence of 1,800,000 People

Darwin P. Kingsley

President of the New York Life Insurance Company

DURING THE TIME it takes you to read this brief message, the New York Life Insurance Company will pay out over two thousand dollars to its beneficiaries. In a week it will pay over two and a half million. In seventy-nine years it has payed its policy holders over two billions of dollars, and now has in addition unquestionable assets of one billion dollars *all belonging to its present policy holders.*

THE ROYAL TYPEWRITER is standard equipment at the New York Life Insurance Company—the logical choice of keen business thinking which builds up and vitalizes a tremendous organization.

The Easy Writing Royal completes the efficient equipment of the modern business organization. It brings a saving of time, labor and trouble; it brings an inherent quality of materials and craftsmanship which insures flawless, enduring service.

It sharpens the accuracy, the effectiveness of the specialized energies of a great business organization.

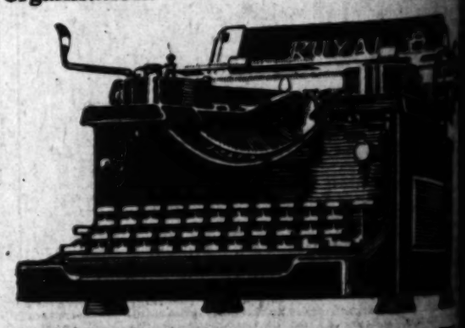

ROYAL

Trade

TYPEWRITERS

"Compare the Work"

ROYAL TYPEWRITER COMPANY, Inc.

752 South Spring St. Los Angeles Calif.
Phone MEtropolitan 8881

Branches and Agencies the World Over

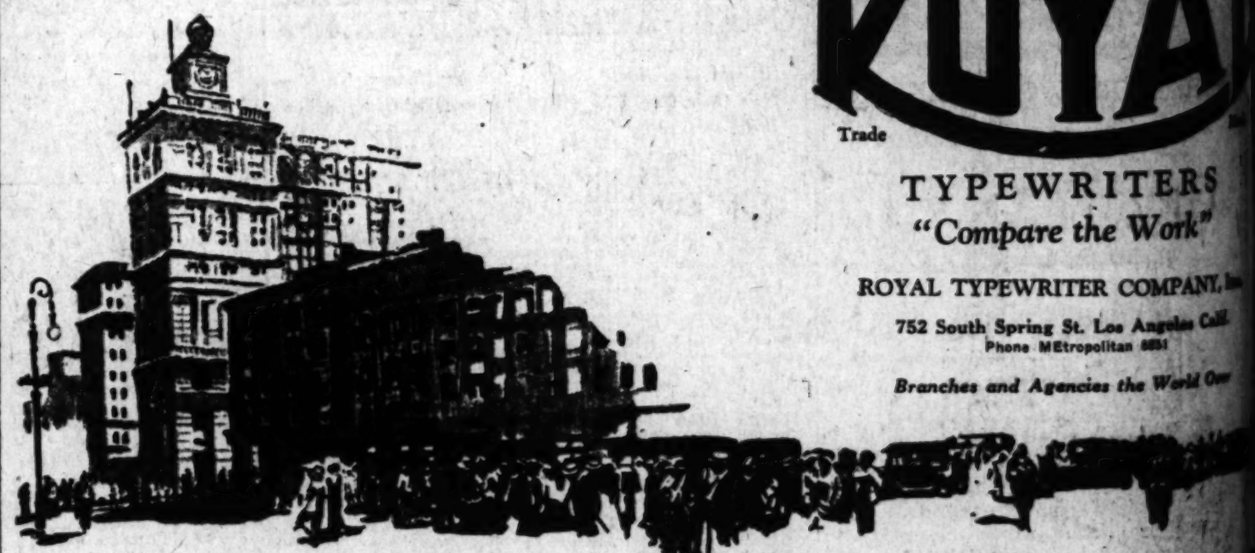

The New York Life Insurance Building on Lower Broadway, New York

AUCTION SALES

Los Angeles Auctioneers' Association Official Bulletin.

AUCTION
Household Goods
Friday, Oct. 24th
10 a.m.
1008 East 49th St.
Take Central Ave. Car to 49th St. Walk ½ Block West

Consisting of Stickley furniture in chairs, rockers, davenport, library table, dining-room set, box couch, floor lamp, rugs, pictures, bric-a-brac, heater, bed, bureau, gas stove, kitchen utensils, etc.

THOS. B. CLARK, Auctioneer

TO BOND RAILWAY

[EXCLUSIVE DISPATCH]

AUSTIN (Tex.) Oct. 23.—It is planned by the Galveston, Houston and Henderson Railroad Company to issue about $350,000 bonds, the proceeds to pay its proportion of the cost of constructing the reinforced concrete causeway which connects Galveston with the mainland. The State Railroad Commission has placed a valuation of $3,325,635 on the properties and franchises of the company.

Labrador's mail carrier, Steve Newell, covers a route of 250 miles with his dog team. He is paid $4u a trip for braving blizzards and fierce cold. He and his dogs have not failed in thirty years to make good.

MONOLITH

PLASTIC WATERPROOF PORTLAND CEMENT

Lying under a seven foot static head of water, the basement of the pumping plant recently constructed at Longview, Washington had to be constructed with material that was both strong enough and impervious to keep out water—even under considerable pressure. MONOLITH PLASTIC WATERPROOF PORTLAND CEMENT was the material used.

For Sale by All Building Material Dealers

We manufacture two cements—one is Monolith Portland Cement, a high grade uniform Portland. The other is Monolith Plastic Waterproof Portland Cement. Both are guaranteed to pass specifications. In ordering from your dealer be sure to specify which cement you desire.

MONOLITH PORTLAND CEMENT CO.

15th Floor A. G. Bartlett Bldg. Los Angeles, California

Write for Booklet

WATERPROOF

...CTOBER 24, 1924.—[PA...

...ping the ...dence of ...00 People

...n P. Kingsley
...York Life Insurance Company

...TIME it takes you to read ... e, the New York Life In... ll pay out over two thous... eficiaries. In a week it ... a half million. In seven... ayed its policy holders o... llars, and now has in add... sets of one billion dolla... present policy holders.

...AL TYPEWRITE... ...ment at the New York L... ...ny—the logical choice of th... ...nking which builds up ... ...dous organization.

...g Royal completes the ... ...of the modern business ... ...ngs a saving of time, la... ...rings an inherent quality ... ...aftsmanship which ins... ...service.

...ccuracy, the effectiveness ... ...nergies of a great busi...

...EWRITERS ...pare the Work"
...EWRITER COMPANY, Inc. ...Spring St. Los Angeles Calif. ...ones MEtropolitan 8251 ...nd Agencies the World Over

...OLITH
...PORTLAND CEMENT ...f water, the basement of the power... ...prings, Washington had to be ... ...strong enough and impervious to keep ... ...moisture. MONOLITH PLASTIC ...ENT was the material used.
...ng Manufacturers ...to Monolith Portland Cement, a ...ealer in Monolith Plastic Waterproof ...recommend its proved specifications. In ...to specify which cement you desire. ...AND CEMENT CO. ...Phone Whittier 600 ...Plants in Monolith, Cal.
...RPROOF

WOMEN GATHER IN RALLY TODAY

...Luncheon to be Largely Attended Affair

...Problems and Issues Will be Discussed by Speakers

...Guests Are Expected from All Parts of Southland

...Republican women from all parts ...Southern California will meet ...day at the Alexandria Hotel for ...luncheon under the auspices of ...the Republican Study Club on ...behalf of the Coolidge-Dawes cam... ...paign. Advance reservations indi... ...cate that the luncheon will prob... ...ably be the largest women's gath... ...ering of the entire campaign. An ...attendance of more than 400 wom... ...en and their friends is expected.

...The meeting will be devoted to ...discussion of the Presidential ...campaign and to campaign is...

...The principal address will be ...made by Mrs. Harry Kleugel of ...Los Angeles. Mrs. Kleugel is ...known in club and social cir... ...cles in the State. During the war ...she was Director of the Pacific di... ...vision of the Junior Red Cross. ...She is a member of the com... ...mittee which made a survey of ...Women's Bureau shortly after ...the inauguration of President ...Coolidge.

...OTHER SPEAKERS

...Addresses will also be made by ...Mrs. A. P. Clark, member of the ...Republican National Committee; ...Mrs. Romaine Collins Porter, vice... ...chairman of the Coolidge-Dawes ...campaign in Southern California; Mrs. ...Grace Hunt, secretary of the Re... ...publican State Central Committee; ...Mrs. Muriel Works, vice-chairman ...of the County Central Committee, ...and Mrs. Laura Taylor Kelley, ...chairman of the current politics ...committee of the Republican Study ...Club.

...A musical program, arranged by ...Mrs. R. Everman, will be ...given and will include the playing ...of a symphony composed by ...Mrs. ...

...Those who will include not only Re... ...publican women of Los Angeles, ...but other communities in South... ...ern California, as well. Repre... ...sentatives from the various wom... ...en's clubs of practically all of the ...counties in this section ...have accepted the in... ...vitation of the Republican Study ...Club to attend the affair.

...HOSTESS MEMBERS

...Hostesses for the luncheon ...will be made by the following ...committees: Arrangements, Mrs. ...[illegible]; program, Mrs. H. ...[illegible], chairman, Mrs. ...[illegible] Porter, and Mrs. ...[illegible] Gray; reception, Mrs. ...[illegible], chairman, Mrs. C. ...[illegible], Mrs. Berthold Baruch, ...[illegible] Brain, Mrs. Cather... ...[illegible], Mrs. H. S. G. McCart... ...[illegible], Christopher Gordon and ...[illegible] Hurd; decorations, ...[illegible] Johnson, chairman, ...[illegible] Prather and Mrs. B. ...[illegible].

...Mrs. John D. Fredericks ...[illegible] Atty. Joseph Burke ...[illegible] special speakers at ...[illegible] this evening at the ...[illegible] Club. Forty-sixth ...[illegible] avenue, under ...[illegible] of the local Coolidge ...[illegible].

...Mrs. [illegible] Oberberger will ...[illegible] the principal address at a ...[illegible] this evening at the ...[illegible] Club auditorium at ...[illegible] Park, under the aus... ...[illegible] Washington Park Re... ...[illegible] Club. Fred W. Mears will ...[illegible] at a meeting of the ...[illegible]

CANINES ARE ACQUISITIVE

Dogs Strip Neighbor's Line of Airing Wardrobe; Loot Recovered

LA CROSSE (Wis.) Oct. 23.—Mrs. Abby Burton of this city, after hanging out a collection of furs, winter wraps and blankets, went downtown on a shopping tour. On returning home and going to the yard to gather in her treasures, Mrs. Burton found the line had been cleaned of everything. Police were called in and set out to locate the thieves.

While still worrying over her loss Mrs. Burton received a telephone call from a neighbor inquiring if she had lost any articles. Describing the goods taken, Mrs. Burton was informed they were all at the neighbor's home. It developed that two dogs had pulled every blanket and garment from the Burton clothesline and had dragged them to the home garage, where they were found uninjured, but very dusty.

...Huntington Park Kiwanis Club today.

Judge E. D. Reiter will address Republicans of La Crescenta at the La Crescenta auditorium this evening, and at noon today B. J. Darneille will be the speaker at a meeting in the Sperry Flour Company's plant, 1615 East Seventh street.

Wilbur Doubts Powder Theory in Trenton Blast

[BY A. P. NIGHT WIRE]

WASHINGTON, Oct. 23. — Examination of the inspection reports of the cruiser Trenton render untenable the theory that deteriorated powder may have caused the explosion on board which has resulted in fourteen deaths, Secretary Wilbur announced today. He added that the departmental files failed to show a single accident from "bad" powder during the past fifteen years, or since 1909 when the Navy obtained a method of stabilizing service explosives.

While the Ordnance Bureau has a definite theory of the cause of the catastrophe, the Secretary said it would not be divulged or commented upon while the court of inquiry is sitting in the case.

MAINE FOLK TO MEET

The first regular meeting of the Pine Tree State Association is scheduled for 7:30 o'clock this evening at Disabled Veterans' Hall, 246 South Hill street. M. C. Drisko, acting president, announces a program including a special number for the children and younger people. Leon Becker, 11 years of age, will give a short recital on the piano. Readings will be given by Merlin Belle McKee, instructor in expression at the Los Angeles Coaching School. Greetings will be read from Maine's new Governor, Ralph O. Brewster. An innovation will be made at this meeting in the way of a ten-minute talk on recent events in Maine.

DAVIS AGAIN TAKES SHOT AT KU KLUX

Says He Would Quit Elks and Masons if They Went Into Politics

[BY A. P. NIGHT WIRE]

CLEVELAND, (O.) Oct. 23.—John W. Davis, Democratic candidate for President, stood tonight on the platform where President Coolidge was nominated by the Republican national convention and gave his interpretation of what he said was the one issue of the Presidential election contest—"the record of the Republican party during its present lease of power."

Mr. Davis, however, was not permitted to proceed far before a heckler in the audience demanded to know what his attitude was in regard to the Ku Klux Klan. He said his position was well known.

"I stand for the fundamental guarantee in favor of religious faith and practices in the United States and against any threat to diminish the right of any man because of his choice to adopt the religion he learned at his mother's knee," he asserted.

The candidate said he was a member of two secret organizations, the Elks and Masons, and asserted "if the day should ever come that they should seek to enter the political field, I would feel it my duty as a man and a citizen to sever my connection with them instantly.

"I do not believe, and in my judgment history will bear me out," he added, "that any lasting good ever can be accomplished by the intrusion into politics of any secret order whatever."

Referring to oil and other asserted scandals, Mr. Davis said:

"I am willing cheerfully to acquit the honest men and women who make up the great rank and file of the Republican party of any personal responsibility in all this festering corruption; but I remind them now that when the occasion comes when they are summoned to express an opinion, when they are afforded the only opportunity a citizen can enjoy to pass upon this government, they cannot escape the question of approval or of disapproval, of satisfaction or of dissatisfaction, of commendation or condemnation."

Mr. Davis assailed the Fordney-McCumber tariff act, and said:

"Is there any defender in this country of that measure? I know of none save one—and that the nominee of the Republican party for the office of President."

Woman Shot by Hold-up Man is Reported Better

The condition of Mrs. Stella Parsons, who was shot by a mysterious hold-up man at her home at 906 West Fiftieth street, last Saturday, was reported by physicians at the Angelus Hospital last night to be considerably improved. Her chances for recovery are good, it was stated.

Although police have conducted a search for a man believed to be her assailant no arrests have been made so far. Until Mrs. Parson's condition will permit her to give a detailed description of the bandit, the police state, the search will be handicapped.

POETIC CONTEST LACKS WINNER

Irish Judges Find No Anthem Poem Worth Even Part of Prize

[BY CABLE AND ASSOCIATED PRESS]

DUBLIN, Oct. 23.—Poetry and patriotism seemingly do not go hand in hand in Ireland today, the judges of a contest conducted by a local newspaper have discovered. The paper offered a prize of 50 guineas for a poem suitable for an Irish national anthem. Many sets of verses were received. The judges said they found nothing worthy among the declarations, declaring "we read these poems and all agreed that not one amongst them was worth a guinea or any part of it."

Most of the verses, they said, imitated "God Save the King."

Rich Oil Man is Recovering From Poison Attempt

Elbert O. Orchard, former oil operator and reputed wealthy, was reported recovering yesterday at the home of his mother, Mrs. Belle Orchard, 3813 West Twenty-first street, from the effects of poison taken Wednesday in a cabin at Las Flores Canyon after leaving a note stating "it is a funny world." He was taken to his mother's home yesterday from Martin's Sanitarium, Santa Monica, to which he was removed from the cabin.

Friends of Orchard said he had been depressed over failure to effect a reconciliation with his former wife, Mrs. Lucille Orchard, whose divorce from Orchard became final yesterday.

Mat Tourney Tickets Are Put on Sale

Tickets for the Pacific Coast A.A.U. wrestling championship tournament to be held at the Hollywood Athletic Club were placed on sale this morning at the Kress Drug Company and the Central Commerce Bank in Hollywood. tickets may also be secured at the movie city club. With reservations already received from San Diego, San Francisco and other sections of the State, a complete sell-out is assured before the tournament starts, announced George L. Eastman, athletic chairman, today.

A delegation from San Francisco is expected late tonight to back up Hugh Stover, Bay City entry, who has a good record and should give the rest of the entries a run for their money. Several hundred sailors are also expected from the fleet to cheer seventeen entries from various ships. Charly Keppen of the L.A.A.C. is leading several hundred Mercury members to Hollywood to back up his nineteen entries. Carl Johnson, wrestling instructor, has eleven boys entered in the tournament and has had them working out daily for the past month. He is hoping his entries will cop several gold medals.

Bay Leaguers in Important Games Today

Numerous heated varsity frays will be staged today in the Bay League circuit, when the third round of games to determine the best eleven of the Crescent Bay division is run off.

Two contests stand out as the most important of the quartet of skirmishes that are billed for today. The San Pedro-Inglewood tilt at Inglewood and the Santa Monica-Huntington Park game on the latter's grounds will be close, hard-fought scraps.

Coach Vincent Shutt's Samohians run into their stiffest competition at Huntington Park, when the one-time defeated Parkers are engaged. Santa Monica has tallied victories against Gardena and Redondo, but both of the last-named squads should also be downed by Huntington Park.

Samohi will journey to Huntington Park for its toughest grid argument to date, and may well expect it.

Gardena and Compton play on the Comptonites' field. Both squads have lost in football engagements this season. Of the two, Compton is rated slightly the stronger. There will be no lop-sided count in this melee.

In a struggle that should prove the first victory of the scheduled series of contests for Venice, the Gondoliers will meet with Redondo on the former's field. Venice has played two tie games with Compton and Inglewood.

NEGROES ARRESTED

Nine negroes, asserted dice shooters, were arrested at 1529 East Twenty-third street last night by Police Officers Sheffield and Randolph. The suspects were lodged in the City Jail on charges of gambling.

MILKMEN SELL TOWN WATER

Blast in Quarry Causes Well, Sole Source, to Go Dry

[BY A. P. NIGHT WIRE]

CHICAGO, Oct. 23.—Lemont, twenty miles southwest of here, is buying its water from milkmen since a dynamite blast in a quarry near there caused an artesian well, the town's sole water source, to go dry.

The only free water available comes from a spring in an abandoned rock quarry until pipes can be laid to another spring a mile and a half from town.

If you want to buy an office

On terms Less than rent

Do it Now!

There will be a sharp advance in Guaranty Office prices November 15th

Use coupon and get the facts

GUARANTY BUILDING, 6331 HOLLYWOOD BLVD., HOLLYWOOD.
I am interested in Owning an Office in the Guaranty. Send me floor plan, price list, letters from those who have bought of Offices and "Questions and Answers" about the Guaranty.
Name .....
Address .....
Times 10-24

There are dozens of good reasons why the Guaranty should be your permanent business home.

—for instance, if you are a **Doctor** or **Dentist**—
you will find the Guaranty specially equipped to serve your needs. It has double plumbing, high voltage wiring, compressed air and gas connections in every office.

—if you are a **Real Estate Operator** or specialize in investments—
you will find the Guaranty Building and Loan Association, on the ground floor, of inestimable value in the closing of escrows and other business transactions.

—if you are engaged in any business or profession—
you will find the Guaranty's location ideal. It is right in the center of Hollywood's healthiest business growth. It is a property that is bound to increase substantially in value; it is an investment worthy of your earnest consideration; and it is Hollywood's finest and most conveniently equipped business home.

It costs nothing to investigate!

Just sign your name and address on the coupon in left-hand corner—and we'll send you the facts.

Until November 15th

$5000 offices,	$6000 offices,	$6250 offices,
$500 cash; bal.	$600 cash; bal.	$625 cash; bal.
$60 a month.	$70 a month.	$75 a month.

Guaranty BUILDING Hollywood

6331 Hollywood Blvd.
Phone GRanite 9311

MEXICO READY FOR REBELS

War Office Announces Army is Prepared to Halt Plot to Prevent Calles Inauguration

[BY CABLE—EXCLUSIVE DISPATCH]

MEXICO CITY, Oct. 23.—Any attempt by elements unfriendly to the central government to prevent President-Elect Calles from assuming office as the nation's Chief Executive will be met with "cold steel," the War Office announced today.

Disquieting rumors to the effect that former adherents of Gen. De La Huerta in his unsuccessful attempt to overthrow the government would seek to prevent the peaceful transfer of the executive powers to Gen. Calles brought the announcement from the War Office.

Government officials, however, expressed their belief that there is no truth behind the reports that the former revolutionary supporters of De La Huerta are planning a disturbance. Military commanders throughout the republic, nevertheless, have been instructed to stamp out without mercy any movement which has the earmarks of an attempt to prevent Gen. Calles from assuming the Presidency.

Reports that authorities of the States of Sinaloa and Nayarit had refused to accept the ruling on the Presidential election were branded as absurd by government spokesmen. They also characterized rumors that supporters of Gen. Angel Flores, defeated candidate for the Presidency, were plotting unfriendly action toward the government in similar manner.

Among these rumors is one to the effect that Enrique Estrada, who led De La Huerta's revolutionary forces in the West, was gathering supporters in the State of Zacatecas, and that he intended to start another revolution to prevent Gen. Calles from becoming Chief Executive.

Reports also have been received here that trouble is brewing in the State of Chiapas. The government has issued orders for special vigilance along the United States and Guatemala border to prevent arms from being smuggled into the republic.

The War Office statement says in part: "Never before has the army been so well disciplined and united. The army's well-oiled machine is capable of stamping out any antigovernment movement which might break out either in Lower California or Yucatan."

Wheeler Flays Accuser as His Reply to Charge

[BY A. P. NIGHT WIRE]

SEDALIA (Mo.) Oct. 23. — A response to charges that the La Follette campaign is aimed at subverting American institutions was incorporated tonight in a speech here by Senator Burton K. Wheeler, candidate for Vice-President. He aimed particularly at Martin W. Littleton of New York, who dealt with the subject in a speech in New York last night.

"No doubt you have read Mr. Littleton's diatribe to the effect that Senator La Follette and myself are engaged in a Communist enterprise of tearing down the Constitution and the institutions of the United States," Senator Wheeler said. "Now, who is Martin Littleton? The last time he came to public notice he was engaged as an attorney, by Harry S. Sinclair with the object of preventing the Senate committee from getting to the facts about the Teapot Dome steal, which eventually proved so damning to his client. That explains completely Mr. Littleton's interest in the campaign."

SAILOR VARDINI IS OUT OF COMMISSION

Sailor Vardini, right guard of the U.S.S. Maryland eleven, broke his leg in three places yesterday afternoon in a scrimmage game with the Pennsylvania team, at San Pedro, and will be out of the lineup for the rest of the season.

In the last game of its South African trip the British rugby football team gained an unexpected victory over Western Province by 8 to 6 points.

The Friendly Hour

. . afternoon tea . . the hour of the day when friends foregather and from the delicious aroma of the tea table get inspiration for the discussion of all the subjects that are interesting to congenial souls.

At the Mary Louise . . the tea-time hour brings not only the dainty plates heaped with the most appetizing of tidbits and tea that is brewed by skillful hands but the relaxation that comes from communing with the beautiful.

No custom is more refreshing or more enjoyable than the serving of afternoon tea . . at the Mary Louise!

Dinner musicals every evening, from 6 to 8 o'clock.

Fashion promenade every Thursday and Friday by New York Store mannequins during the luncheon and dinner hour.

Afternon Tea in the Italian Garden.

Mary Louise
Opposite Westlake Park
Telephone Drexel 0031
West Seventh at Lake

GILFILLAN NEUTRODYNE
BRINGS In the Difficult STATIONS

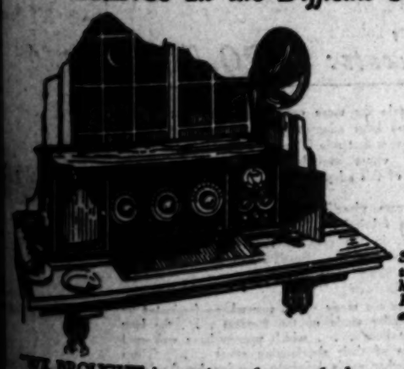

"Far and Near Equally Clear"

STYLE GN1—In a handsome two-tone American Walnut cabinet harmonizing with any interior. Price without accessories, ... $175

"WE BROUGHT in stations that we had been unable to hear since last winter." The Gilfillan Neutrodyne is built to do the difficult feats of radio. The finer the degree of selectivity required—the surer these sets will get it. The faintest signals are caught and amplified to delightful volume and clarity. The simplicity of operation is remarkable—the three dials are set to about the same figures to bring in the station desired.

The use of an "A" storage battery is recommended instead of inclosure dry battery equipment to get greatly improved results in distance and clarity. Ask your dealer to demonstrate a Gilfillan Neutrodyne. Its performance is attracting the attention of the radio world.

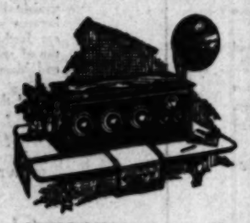

STYLE GN-2 has the same Neutrodyne construction and features in a smaller cabinet. Price without accessories $140

See and Hear Them at Your Dealer's

GILFILLAN BROS. INC.
KANSAS CITY 1815 W. 16th St., LOS ANGELES NEW YORK CITY

NEUTRODYNE

GILFILLAN NEUTRODYNE SETS
May be had here. Write or phone. Terms.
THE BIRKEL CO.
446 SOUTH BROADWAY

No Newspaper Anywhere Prints as Many Want Ads As Does the Los Angeles Times

FUND QUIZ MAY BE PROLONGED

Inquiry Likely to be Kept Going Until Election

Suspicions, Opinions Only Results Now in Sight

Subpoenas Issued to Heads of State Committees

BY PHILIP KINSLEY
[EXCLUSIVE DISPATCH]

WASHINGTON, Oct. 23. — The Borah committee's "slush fund" inquiry switched today from national to State campaign fund resources, with the certain prospect of running until election day, and the probability of developing little beyond opinions and suspicions.

Senator Borah was particularly aroused over the following telegram which was received by Attorney Frank P. Walsh from Senator T. J. Walsh of Teapot Dome fame:

"Rumored that $100,000 is coming into Montana to be used against me, not passing, however, through either national committee or the chairman of the Republican State Committee. Kindly question carefully concerning remittances to this State."

After an afternoon spent largely in an exchange of opinions between the witnesses, Charles D. Hilles and Fred M. Shepherd, executive officer of the American Bankers' Association, Senator Thaddeus Caraway of Arkansas and the counsel for Senator La Follette, Attorneys Walsh and Samuel Untermyer, Chairman Borah said:

WANT FACTS ONLY

"We want facts rather than opinions in the future. We are particularly interested in the Senator Walsh proposition in Montana. We want the facts to run that down and will go to any extent.

"We are not confined to national committees in this investigation. Senator Walsh would not say there was such a rumor unless he had good grounds."

"Those things are not on the surface," interposed Mr. Untermyer.

"I know they are not, but I am of the opinion that we can run it down."

Mr. Untermyer asked that the State chairmen of New York, New Jersey, Ohio and Illinois be subpoenaed and submitted a long list of additional witnesses.

"Don't you know?" he asked Mr. Hilles at one point, "that millions may be contributed in this campaign without violating the law, that great individual contributors may be taking care of certain States? That is what we are after."

MILLION ENOUGH

Mr. Hilles did not know anything about it.

He expressed the opinion that President Coolidge would be elected if the Republicans had only $1,000,000 and that the Republican committee had a perfect right to raise what it considered necessary to carry on an efficient campaign.

Mr. Untermyer wanted to know how it was that the names of E. H. Gary, John D. Rockefeller, J. P. Morgan, the Standard Oil and others "vitally interested, were strangely missing" from the records of contributors as turned in by the Republican National Committee.

Mr. Hilles could not answer, except in the case of John D. Rockefeller, who, he said, had made a recent contribution of $10,000 not yet on the reports.

"I am mighty glad these names are missing," said Senator Borah. "Possibly it is a compliment to the Republican National Committee."

"I am not certain," said Mr. Untermyer. "We have certain leads. We will pursue them all to the limit."

TELLS OF GIFTS

Mr. Hilles, who is the national committeeman from New York, said he had contributed $2500 and had taken $15,000 from Mortimer Schiff; $10,000 from William Nelson Cromwell; $5000 each from "the four Guggenheims;" $10,000 from Horace Harding, New York banker, and $5000 from Marshall Field.

Other large contributions in the new list submitted to the committee by the Republican National Committee were:

Senator William B. McKinley, $5000; Alanson B. Houghton, New York, $2500; Theodore Gary, Kansas City, $2500; Hunter L. Gary, Kansas City, $2500; Irene Dupont, $10,000; Boren & Co., Philadelphia, $10,000; Joseph Bromley, Philadelphia, $10,000; Cyrus H. K. Curtis, $1000; Max Steuer, Philadelphia, $5000; W. Emlin Roosevelt, $1000; Ogden Mills, $10,000; Frank Munsey, $10,000; E. L. Ford, Detroit, $1000; J. B. Ford, Detroit, $1000; Frank Stearns, Boston, $10,000; Mrs. Chauncey McCormick, $11,000.

Between the 11th and 15th inst., the report showed, $487,027 had been collected. This brings the total Republican fund over $3,000,000.

ANOTHER ONE EXPLODED

Mr. Shepherd, when examined regarding the La Follette-Walsh charge that a percentage assessment to defeat La Follette had been made at the recent convention of the American Bankers' Association in Chicago, denied this, and produced the stenographic records of the proceedings to show that no such address as alleged had been made there.

He was asked about the Bankers' League, an organization headed by Charles D. B. Claybourne, which maintains, it was said, legislative offices in Washington. Letters were read showing the activity of this organization against certain legislation and in favor especially of reducing the minimum surtax.

Mr. Shepherd said the American Bankers' Association did not engage in political activities and the league referred to was headed by a disgruntled member of our association."

"I suspect," remarked Senator Borah sagely, "that Senator La Follette has no objection to the bankers being against him."

It was brought out at one stage of the inquiry that the charge had been made that some bankers were notifying time purchasers of automobiles that notes would not be renewed if La Follette was elected. Mr. Shepherd said he never heard of this.

Mr. Hilles testified that New York had collected $650,000 for the Republican national campaign fund to date and he hoped to make it a million.

ARITHMETIC FAULTY

"I have seen it stated that on this basis we would have a slush fund of $12,000,000," he said. "I noticed that they raised $30,000 for Mr. Davis in a West Virginia city. On that basis the Democrats would have a campaign fund of $35,000,000. Yet we make no such charge. Senator La Follette's arithmetic is pure fiction."

Asked as to his opinions on campaign funds Mr. Hilles said that in his opinion Mr. Davis would have just as many electoral votes if he had not spent any money.

"They were already on hand," he said.

"And yours are still to be bought?" asked Senator Caraway.

This raised a laugh in the crowded committee-room.

Mr. Untermyer sought to establish through Mr. Hilles that all the Republican campaign money came from the "great protected manufacturing States, centers of finance and big business."

"That does not follow," said Mr. Hilles. "The contributions are pretty general, much more so than in the old days. We hope to have 30,000 contributors."

He told of the group contributors in New York, in the insurance, banking, and other fields.

"Do you require officeholders to contribute?" asked Senator Caraway.

"No, sir."

"Do you know that every officeholder in my State is compelled to contribute?"

"It is news to me."

"And in South Carolina? Did you ever read the 'Dear Ben' correspondence of Bascom Slemp?"

"No, sir."

"Well, get it when you have a day off. It is very interesting. It is on record."

Mr. Hilles practically defied the La Follette attorneys to furnish any specifications of their slush-fund indictment.

"I assume the effort here is to show a conspiracy to raise a vast sum, supposedly sent from some place to buy certain States," he said. "Against whom does the indictment lie?"

REBEL TRIO EXECUTED IN MEXICO

Victims Are Believed to Have Been Implicated in Attack on Train

[BY CABLE AND ASSOCIATED PRESS]

MEXICO CITY, Oct. 23.—The court-martial and execution of three rebel leaders are reported from Piedras Negras by Gen. Juan Andrew Almazan, chief of military operations in the State of Vera Cruz. The rebels, Jose De Jesus Ponce, Aurelio Lagunes and Jose Munoz, are believed to have participated in the attack on a train near Joachin recently when almost thirty military guards and passengers were killed and several young women carried off.

Capture of the rebels was effected Sunday.

VERA CRUZ, Oct. 23.—The bandit Aurelio Lagunes, executed by a Federal firing squad at Piedras Negras, was a brother of the rebel general, Jose Lagunes.

The execution of Lagunes and his comrades is expected to be followed by speedy pacification of the entire region.

FOSDICK RESIGNATION ACCEPTED BY CHURCH

INVITATIONS GIVEN, HOWEVER, TO PREACH WHENEVER IT IS CONVENIENT

[BY A. P. NIGHT WIRE]

NEW YORK, Oct. 23.—Dr. Harry Emerson Fosdick no longer is a preacher in the First Presbyterian Church. His resignation was unanimously accepted at a meeting of the congregation last night. An invitation was extended to him, however, to preach at the church "on such Sundays as he finds it convenient."

A letter from Dr. Fosdick, including a copy of a letter to the New York Presbytery, was read.

Dr. Fosdick in his resignation declined to denounce his affiliation with the Baptist Church.

Dr. Fosdick was told in a letter sent to him after the approval of the report which accepted his resignation: "We will suffer an irreparable loss if you leave us entirely. Moreover, the Presbyterian Church at large will suffer seriously. Thousands of young men and women, attracted by your preaching and writing, will drift away from any church association whatever. But the greatest loss will be to the cause of Christian fellowship and church unity, to which you and we are committed."

Three Children Die; Many Hurt in Ohio Crash

[BY A. P. NIGHT WIRE]

LORAIN (O.) Oct. 23.—Three 7-year-old boys were killed instantly and seventeen other children were injured, several seriously, late today when an interurban car crashed into a school bus about eight miles east of here. Approximately thirty-five first and second-grade pupils were in the bus when it was struck and overturned in a six-foot ditch.

The bus was taking the children to their homes in the vicinity of the Sheffield Lake. First reports were that six were killed.

BULLET STRIKES WOMAN

[EXCLUSIVE DISPATCH]

BISBEE (Ariz.) Oct. 23.—A stray bullet is believed to have caused a wound in the jaw received near Forest Station by Mrs. Grace Kingsbury of Columbus, O. The injury is not serious. The bullet, of small caliber, lodged at the base of the tongue.

THRIFT!

A man who cannot withstand trivial temptations to spend money instead of saving it, has not in him a stiff enough financial backbone to make a success of any big business venture.

Times Thrift Campaign.

WASH GOODS— FOR FRIDAY!

Dress Linens: 39c

The colors are only those of white, henna and rust . . . an amazing economy when one considers the quality of these linens!

Silk and Cotton Lingerie Crepe: 50c

Women will enthusiastically welcome this value, as outstanding as any had during the Anniversary Sale!

Lingerie Fabrics: 29c

36-Inch Barbella Batiste
36-Inch Checked Nainsook

36-Inch Imported White Broadcloth: 75c

A particularly fine quality . . . with a silk-like appearance . . . plain white or stripes! English broadcloth so desirable for blouses or white house dresses!

30-Inch Lingerie Crepe: 19c

Plisse crepe, with a firm deep crinkle, in colors of pink, orchid, white, yellow and honeydew . . . delightful for lingerie!

Victoria Challie: 19c

An inexpensive challie . . . with delightful patternings, offered for Third Anniversary Friday at this low price!

Punjab Percale: 25c

An economy of exceptional interest, since so many women were unable to take advantage of this value in Wash Goods in the early days of the Sale!

AT THE VILLE—SECOND FLOOR

27-Inch Metaline 65c

A soft, pliable, shining quality which will be recognized as excellent for draperies, pillows, table crushes, millinery—excellent, indeed, at this price, which gives prospective buyers a good opportunity . . . in a wide range of colors!

AT THE VILLE—FIRST FLOOR

Gardenias—A Special Sale! 25c

A gay counterful of white and yellow boutonnieres, at a price which testifies that by this time one must have not several, but many different flowers to pin on dresses and coats!

AT THE VILLE—FIRST FLOOR

Novelty 'Kerchiefs 20c—6 for $1.00

Linen, lawn and batiste, some with embroidered corners, some with block prints and all with hemstitched hems—a dainty assortment, pretty enough for gifts!—and a notable value at this special price . . .

Linen 'Kerchiefs 39c

A word to the wise for early gift seekers . . . for this is a remarkably pretty assortment, both colored and white, that will appeal to those who appreciate nice 'kerchiefs. Some are hemstitched, others have colored thread-drawn hems.

AT THE VILLE—FIRST FLOOR

Linens!

70x70-Inch 'Irish Linen Pattern Cloths: $3.50

An inordinately low marking of 100 of these cloths . . . These are of excellent weight . . . in many delightful patternings . . .

70-Inch Silver Bleached Damask: $1.25

A low, low price on this damask, presenting a rare economy at this price!

Irish Linen Cloths and Napkins: In a Sale!

Note that two sizes are available, those for which women have been asking during this special selling Event:
70x70-Inch Linen Cloths: $3.95
70x90-Inch Linen Cloths: $5.50
22x22-Inch Matching Napkins: $5.50 Dozen

22x22-Inch Irish Linen Napkins: $4.95 Dozen

Napkins at a reduced price, lend special emphasis to the many linen values!

AT THE VILLE—SECOND FLOOR

Blankets!

66x80 Part Wool Blankets: $4.95

In pleasing plaids—these blankets have much the appearance and texture of wool . . . and are sufficiently light weight for the Southland nights!

Beacon Bathrobe Blankets: $4.95 Each

Provided with cord . . . easily converted into a bathrobe of exceptional comfort . . . just the sort of Ville-economy most to be welcomed by men!

AT THE VILLE—THIRD FLOOR

FAber 2020

VILLE DE PARIS
SEVENTH AT OLIVE
B. H. DYAS CO.

31st Anniversary

New Skirts $10.95

—Skirts in the ever-popular wrap-around style—a style that will prevail for skirts as long as a slim silhouette is sought for—And specially—remarkably—priced for the end of the week; with a few pleated skirts finding their place among them . . . Superior skirts indeed, for their various materials are of the finer grades . . . Charmeen and Kasha cloth, favored by the Fall season and of comfortably light weight—novelty cloth and camel's hair, both ideal for sports wear—and satin, to complete bright blouses and long tunics . . . Many are of plain colors, autumn-favored shades, many are smartly striped or plaided . . .

—They are carefully cut—for snugness and comfort—and carefully finished—as becomes their quality—with skillful pockets, bound buttonholes, box folds . . .

AT THE VILLE—THIRD FLOOR

Sweaters: $4.95

—This group of beautiful sweaters has been selected for reduction—a valuable assortment indeed, for this one special price covers a variety of styles! . . . There are slip-ons, golf coats, swagger coats, many with pockets, some with Rayon bindings, and some with collars, while among the slip-ons may be found round or V necks.

—Altogether, sweaters for every sweater-need! And the colors are green, red, copen, brown, cocoa, black, navy, gray and tan.

AT THE VILLE—THIRD FLOOR

Tunic Blouses $12.75

—Now—and in wide demand, for brightening a suit or completing a skirt to make a full costume . . . This group is variously styled—some hang straight, some tie about the waist or the sides, while sleeves vary as to length and neck lines as to height . . .

The colors are those demanded to accompany new Fall outfits . . . while the trimmings, of beads, embroidery or braiding, make them entirely fitting for dress wear!

AT THE VILLE—THIRD FLOOR

Grewen Fabric Gloves $1.75

—Smart gloves of fabric are increasingly popular because of their long-wearing qualities . . . Low-priced gloves, also, with the brief novelty cuffs that have arrived with this season, and wide crochet on the backs—in the newer shades, lariat, sombrero, pigeon and cinder as well as white. Sizes 5½ to 7.

AT THE VILLE—FIRST FLOOR

Novelty Silk Gloves $1.45

—A splendid value, for the new ideas in gloves are carried out with turn-back cuffs—some plain, some silk embroidered—and attractively embroidered backs, making them decidedly suited to dress wear! In the new shades, fawn, beige, gray, mode, also white. Sizes, 5½ to 7.

AT THE VILLE—FIRST FLOOR

Kayser Silk Chiffon Hosiery $1.95

—An exceptionally fine even weave of chiffon stockings sheer enough for the nicest wear, yet amply strengthened for service by fine lisle garter tops and reinforced toes, heels and soles . . . In fascinating shades, all subtly different—French nude, fallow, sunset, cinnamon, bunny, gunmetal, beige, gray—also white. Sizes, 8½ to 10.

AT THE VILLE—FIRST FLOOR

COATS—

Coats: $29.50!

—A sale the more exceptional because the coats involved have adapted (even at this low price!) the vogues that rule in wraps at much higher markings! These available Friday are an obvious proof of this adaptation!

—Autumn plentifully supplies new materials for coating fabrics . . . and these have been employed, in the case of Angora Polaire . . . Downeywool . . . Sundine and Bolivia . . . to fashion these coats . . .

—There are many styles, remember—dominated by the cinder mode of the moment . . . the long straight lines . . . which women have welcomed because of their slenderizing effect . . . These are further made infinitely pleasing by the lavish use of sealine . . . marmot . . . muskrat . . . and Manchurian wolf . . . in collars and bandings.

—And the featured colors are those of Fall—

Reindeer Brown *Copenhagen Black* *Casserole Rust*

AT THE VILLE—THIRD FLOOR

Coats: $39.50!

—Attractive Coats . . . so low-priced that everyone should have a new coat for Fall or Winter!

—Not the usual coat for $39.50 at all, but those which have taken the new coat fashions . . . and turned them to account in various new and pleasing ways.

—All this in a season when the materials are the lovely ones of Sundine, Angora Polaire . . . Blocked Bolivia . . . sports mixtures . . . Francine and Downeyl plaids. . . .

—And when such furs as muskrat, sealine, skunk, wolf, marmink, coney . . . are used to such decided advantage!

The colors are of Fall significance—warm browns, greens and black.

AT THE VILLE—THIRD FLOOR

FAber 2020

t Anniversary Sale

VILLE DE PARIS
SEVENTH AT OLIVE
B. H. DYAS CO.

Now
FRIDAY!)

THESE DRESSES AT $16.75

Just how "notable" ... proved during the week, their eager buying ...

—Just as "notable" [illegible] unusual style distinction emphasized to be!

Dresses for so many ... at all hours, to be classified, [illegible] an exceptional "Ville-Value" [illegible]!

Fashioned of the Fall Materials

[illegible] materials, to be sure, as crepe satin ... twill ... hairline striped fabrics ... plaid flannels ... striped flannels ...

Dresses Which, By Their Style, Proclaim the Newest of the New

Because here are buttons ... tucks and [illegible] the insistently popular beltless dresses of the moment ... flounces, in mandarin and basque effects ...

Colors Decidedly Right ...

In many of them, they can be but briefly mentioned: [illegible] dusky green, rust, brown, cocoa, reindeer, taupe, navy blue and black ...

AT THE VILLE—THIRD FLOOR

New Dresses $25.00

—The Kind of Value which Women call "Amazing!"

—And justly so, since here is one of October's strongest values ... one which Los Angeles women have eagerly welcomed during the Anniversary event!

—Dresses of youthful style-charm ... made possible through adherence to the mode—slender ... vital!

—*To be welcomed, because they are so various as to type ... new flannels ... (commendable for the girl in school or business) ... new Kashas ... new silks ... crepe satins ... failles ... bengalines ... jacquards and Poiret twills ...*

—*In the soft new colors of Fall!*

AT THE VILLE—THIRD FLOOR

New Dresses $35.00

—Friday Opportunity at the Ville ... appealing because of the attractiveness ... the quality and low price of these dresses.

—$35.00!—a price made possible by the consummation of a Ville-favorable purchase ... a price that is rarely, if ever, associated with dresses as superior as these!

—*Dresses betraying a frank preference for such flattering Fall materials as lustrous crepes ... satins ... and satin-striped failles ... Cantons ... silk bengalines ... brocades ... velvet brocke ... georgettes ... twills and charmeen.*

—Dresses for afternoon ... for evening ... for every occasion when smart new dresses are a costume necessity!

AT THE VILLE—THIRD FLOOR

New Dresses $45.00

—So unusual ... so remarkable at the low price ... $45.00—the temptation is to put everything in the headline ... to tell of the Parisian "air" which so many of these dresses have captured (and what wonder, many of them have been directly imported for the Ville!)

—The marvel of their value will linger long with the women who have purchased these dresses during the Anniversary Event ... and those who will purchase them—Friday!

—*The fabrics alone a surprise-feature: Failles ... poiret crepe ... satin and velvet ... velvet brocke ... sparkling—since so often beads are used to advantage ... and the colors—so numerous—note that they may be dark—or they may be vivid!*

AT THE VILLE—THIRD FLOOR

...TS—(Four Prices!)

...29.50!

...usual because the coats are at this low price!) ... at much higher market-...day are an obvious ...

...ese new materials for ... these have been em-...ngora Polaire ... ... and Bolivia ... to ...

...number—dominated by ...ament ... the long ...women have welcomed ...g effect ... These ...phasizing by the lavish ... ... muskrat ... ...s collars and bandings.

...ese dozen of Fall—...gan Casserole ...k Rust

...THIRD FLOOR

...39.50!

...low-priced that every-...e for Fall or Winter!

...39.50 at all, but these ...coat fashions ... ... in various new and ...

...the materials are the ...ngora Polaire ... ... mixtures ... From ...

...muskrat, ermine, skunk, ... are used to such de-...

...Fall significance—...nd black.

...THIRD FLOOR

Coats: $49.50!

—These coats should keep on selling *fast* because the value is so phenomenal!

—So for Friday, they are offered again because they may be had in such a fund of pleasing new styles ... because they embody the coat-ideals of discriminating women for the Fall of 1924.

—*This is one of the "Ville-Values" during the Anniversary Sale, which has been responsible for the busy activity of the Third Floor Sections!*

—*The materials: Duvetyne ... Angora Polaire, Raritan, Bolivia, Sendette, Dourelle and Buckskin.*

—*In grays ... soft browns ... and black!*

AT THE VILLE—THIRD FLOOR

Coats: $59.50!

—Brought forward by the Ville for Friday featuring ... because they are so unusual at the price —$59.50!

—"They are lovely!" This has been the unvarying opinion of the women who have viewed them ... and what wonder when they have captured the jauntiness ... the smartness ... the distinct new features of the season (flat furs ... barrel sleeves ... face-framing collars) in every line of their pleasing new fabrics!

—And they assume a special significance because they are pre-eminently Anniversary "Ville-Values" ... their furs are partially responsible for their style-superiority: viatka, muskrat, mink, squirrel, Manchurian wolf and sealine—all of them find delightful union with the suede-like fabrics which create the coats!

Kasha-faced ... in many instances: all crepe de chine lined!

AT THE VILLE—THIRD FLOOR

(Composition) Pearl Chokers $1.00

—Large, lustrous indestructible pearls of graduated or uniform size, strung in the favored choker style ... But one dollar!—and yet necklaces of beauty and smartness which women who customarily pay more for their novelty jewelry, will be glad to include among their accessories.

AT THE VILLE—FIRST FLOOR

"Fleurs d'Amour" $2.45 Ounce

—Perfume from Roger & Gallet!

—Regularly $3 an ounce—reduced for Friday and Saturday selling!

AT THE VILLE—FIRST FLOOR

Underarm Vanities $2.95

—Not only because they are of the smart underarm design, but because they are splendidly and adequately fitted—are these vanities a rare value at $2.95! Done in smart, shining moleskin, roomy, yet of a convenient carrying size, provided with a large mirror, comb, metal vanity and coin purse; moire lined and finished off with metal locks and hinges.

AT THE VILLE—FIRST FLOOR

7500 Yards Drapery Nets—Reduced!

Here are drapery nets ... achieving for Friday Times readers the rarest of Fall economies—particularly those women who are planning to re-freshen many a room with just such nets as these ... given a series of prices truly remarkable!

36-Inch Filet Net: 29c

A fine even mesh ... a delightful net, suggesting many a pleasing casement-window treatment!

42-Inch Filet Net: 50c

Nets of excellent quality ... affording a notable Friday offer!

42-Inch Filet Net: 95c

Such a fine, excellent mesh—this lowered price presents the most satisfactory saving!

45-Inch Filet Net: $1.25

Note the added width ... and remember the many uses to which they may be put!

36-Inch Novelty Blocked Marquisette: 19c

An additional Friday and Saturday offer ... just the excellent marquisette, with blocked patternings, which is responsible for the trim, "homey" appeasance of so many windows!

AT THE VILLE—SECOND FLOOR

Lace Scarfs $1.95

Sheer scarfs to touch off any costume—low-priced for Friday! Many new colors, including jockey red, American beauty, jade, as well as black and white.

Evening Bandeaux $1.00

AT THE VILLE—FIRST FLOOR

Lace Collaring and Banding $1.00 a yard

Lovely bands ... ruffings ... collar tabs ... to give a slight change to a dress you have worn, or to lighten a new one ... Such laces as Venise, filet, Valenciennes combined with net, are in this group ... all opportunely, temptingly priced.

AT THE VILLE—FIRST FLOOR

Filet Medallions,— Round or Square, 25c

A rare group of medallions at a rare pricing!—for they are six-square-inch pieces, finely hand made, and finished on the edges, some with filet edging ... Beautiful laces, indeed, to insert into larger linen pieces—day pillows, scarfs, table linens—and capable of being used alone.

AT THE VILLE—FIRST FLOOR

Notable Sale of Costume Slips!

Tricolette Costume Slips: $2.95

Excellent slips ... at a remarkably low price ... cut with appreciable fullness over the hips ... and provided with pleated flounces—the colors are those of blue, green, henna and brown ... black and navy—sizes 36 to 42.

Costume Slips of Radium or Rayon: $3.95

Rayon ... Radium ... or novelty tub silks are dominantly of interest in this group—plain or hemstitched bodice tops—with regulation or hip hems ... in colors of beige, tan, brown, gray, black and navy ... sizes 36 to 44.

Costume and Tunic Slips: $4.95

Note the materials: Radium, messaline ... rayon ... tricolette ... and satin combinations here ... the styles are those expertly made to meet the seasonal requirements—wrap-around or straight-line slips ... gray, brown, cocoa, sand, black and navy ... sizes 36 to 44.

Costume Slips of Radium: $5.95

Radium and messaline fashion these slips—of unusually heavy quality ... in black, brown and navy ... sizes 36 to 44.

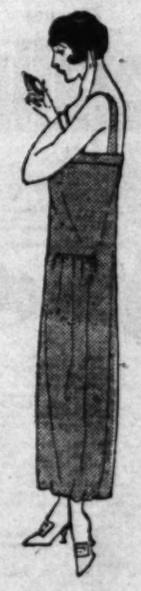

AT THE VILLE—FOURTH FLOOR

WORLD UNION OF CHURCH SOUGHT

Lutherans Are Called on to Bridge Boundaries

Solid Front Urged in Great Conquest for Christ

Convention Will Take Up War Issue on Tuesday

[BY A. P. NIGHT WIRE]

CHICAGO, Oct. 23.—Lutherans throughout the world were called upon today at the convention of the United Lutheran Church in America here to bridge national boundaries and present a solid front "in the conquest of the world for Christ."

Dr. J. A. Morehead of New York made the appeal, declaring that Christianity is "supra-national" and that the time has come for the church to apply the doctrine of the New Testament, "Ye are no more strangers and foreigners, but fellow citizens with the saints and of the household of God."

At present Lutherans to some extent, even in this country, according to delegates are organized along lines of national origin, Dr. Morehead called for world union.

"Our foreign missionary endeavor bears testimony to the fact that Christianity knows no aliens nor foreigners," he said.

NO DISCRIMINATION

"Already Lutherans of different countries have co-operated effectively in relieving distress as in Russia, and in such have disregarded, in the case of their beneficiaries, the lines of nation, class, race or creed.

"Lutherans, recognizing the just demarcation between church and State and cherishing no political ambitions, are fitted for international amalgamation."

The French Lutheran Church cabled to Dr. F. H. Knubel of New York, president of the United Lutheran Church in America, its "greetings and best wishes" to the convention.

In connection with Dr. Morehead's appeal, delegates noted that even the committee report which holds that "Christians may engage in a just war" touches an international chord. It concludes:

WAR REPORT

"We also believe that the time has come when it is necessary to stress the fact that nationalism and internationalism are not mutually exclusive terms, that patriotism and the love of other nations and races are supplemental; that the processes employed by and within the nation to secure just peace and stability must be employed in an ever-increasing measure in the intercourse between nations; that the arbitrament of arms must yield in an ever larger degree to the arbitrament of reason ... ; and that to this end the Christian citizen is pledged to exert every effort, through the establishment of some agency to further justice and good will in his own country and in the commonwealth of nations."

The convention will be called upon Tuesday to choose between this declaration and a more drastic one demanding that all war be outlawed as crime.

Addresses tonight dealt with the life of the Lutheran Church in the history of the United States.

WIFE GETS FIFTY-YEAR TIE LOOSED

Colorado Woman Secures Divorce on Her Golden Wedding Anniversary

DENVER, Oct. 23.—After waiting thirty years for the return of her husband Mrs. Helen Ellis obtained a preliminary decree of divorce from him on the fiftieth anniversary of her wedding.

Mrs. Ellis testified she was married to Josiah Hilman Ellis in 1874. Thirty years ago he left home, she said, and only once since that time has she seen him, she told the court. She had waited for him to return home and now, after thirty years, she said, she had given up hope.

The decree was granted on the ground of desertion.

ANOTHER IN HATFIELD CLAN BULLET VICTIM

SON OF MAN WHO STARTED TUG RIVER FEUD IS KILLED IN FIGHT

[BY A. P. NIGHT WIRE]

BLUEFIELD (W. Va.) Oct. 23. Another violent death has been recorded in the family history of the notorious Hatfield clan of West Virginia and Kentucky. Recalling the days of the Tug River feud between the Hatfield and the McCoy clans, veteran officials of Mingo county today were investigating the killing of Alex Hatfield, the latest of his line to feel the sting of a bullet. He is a son of the man who started the far-famed feud of years ago.

During an argument over the coming election Hatfield is said to have called Thurman Chambers a "liar." Chambers told officials that he struck Hatfield with his fist, whereupon the latter drew a pistol and, in a struggle for possession of the weapon, Hatfield was shot.

Alex Hatfield, former postmaster of Matewan, W. Va., was the son of Floyd Hatfield, whose suit for a litter of hogs against the McCoys of Kentucky marked the beginning of a feud in the hills along the Tug River during which many members of the two families met death.

BOTTLERS TO MEET

[EXCLUSIVE DISPATCH]

WASHINGTON, Oct. 23.—A large number of California bottlers will be in the delegation from the Pacific Coast States and Hawaii to the annual convention and beverage exposition of the American Bottlers of Carbonated Beverages at Louisville, Ky., November 10 to 14. An attendance of 5000 persons is indicated, according to Secretary Junior Owens, in charge of the national headquarters here.

HANGMAN IS GUARDED AS TRAP WAITS

Plot to Foil Hanging of Five Murderers Feared on Eve of Execution

[EXCLUSIVE DISPATCH]

MONTREAL, Oct. 23.—Plans by underworld desperadoes to kidnap Ellis, the hangman, who will preside over the execution of five bandit murderers tomorrow, have been unearthed, according to a report here. The rumor is denied, but nevertheless extraordinary precautions are being observed.

The persons admitted for the executions entered the jail at 6 o'clock tonight and must remain till all is over after 8 a.m. tomorrow. Mounted police will prevent any person coming within half a mile of Bordeaux Jail.

The five who are to die for the murder of Henri Cieroux, chauffeur of the Bank of Hochelaga, are: Louis Morel, ex-Montreal detective and erstwhile athlete; Arcengiolo Di Vicanzo, alias Tony Frank, at one time a master mind of Montreal's underworld; Giuseppe Sarafini, Frank Gambino and Mike Valentino. A sixth bandit, Leo Davis, was condemned to die, but the production of new evidence caused his execution to be postponed until November 6.

UNION CHIEF SENTENCES CONFIRMED

Four Chicago Business Agents Must Serve Year in Extortion Plot Case

[EXCLUSIVE DISPATCH]

CHICAGO, Oct. 23.—Thomas Walsh, Roy Shields, Peter Kane and Frank Hayes, local labor union leaders, will have to serve one year in the County Jail, the sentence imposed upon them for conspiracy to extort, according to a decision of the Illinois Appellate Court today.

They were convicted of conspiracy by a jury before Judge Oscar M. Torrison in criminal court two years ago during the midst of State's Attorney Crowe's drive on the union warfare that held Chicago in its grip at that time.

Walsh and Hayes were business agents for the Sheet Metal Workers' Union; Shields was business agent of the Painters Union, while Kane was the business agent for the Plumbers' Union. It was charged that the four used their office to force workers in the different trades either to stop work or continue, as they so directed. In accordance with this, the indictments charged, the business agents conspired to extort large sums of money from construction companies.

Crowds Greet Leaders Back in Philippines

[BY CABLE AND ASSOCIATED PRESS]

MANILA, Oct. 23.—Manuel Quezon, president of the Philippine Senate, and Sergio Osmena, one of the coalitionist leaders, were welcomed home today by huge crowds upon their return from a six months tour of the United States and Europe.

Addressing the crowds, Quezon said:

"Philippine independence has a better chance now than it has ever had. The administration blocked action on independence measures, but as a result of recent events Philippine problems are more clearly understood by the American people."

Cashier Shot but Bank Bandits Go Without Plunder

[EXCLUSIVE DISPATCH]

CHICAGO, Oct. 23.—Stefan Kovac, cashier, was shot and probably fatally wounded today when he fought a revolver battle with two robbers who made a daring attempt to rob the Papanek-Kovac State Bank at 1946 Milwaukee avenue. The bandits escaped empty handed.

The bank is located near one of the busiest intersections of the northwest. Hundreds of persons were near when the attempted robbery and shooting took place.

WRIT ASKED TO FORCE SANTA ROSA ELECTION

TWO COUNCILMEN RESIGN IN FIGHT TO FORCE SPECIAL VOTE ON VACANCIES

[BY A. P. NIGHT WIRE]

SACRAMENTO, Oct. 23.—A petition for a writ of mandate to compel the City Clerk of Santa Rosa to call a special election to fill three vacancies in the offices of Councilmen, was filed in the District Court of Appeals today by W. J. Meeker.

Meeker, with Newton B. Kinley, resigned from the Council the 15th inst. A third vacancy was caused by the death recently of D. P. Mack. It is pointed out in the petition that when a majority of seats in the Council are vacant a special election must be called under the city charter.

The petition does not show the reason for the resignations of Meeker or Kinley, but it is assumed that they resigned for the purpose of forcing the issue of a special election.

PLAY SAMOHI

[EXCLUSIVE DISPATCH]

HUNTINGTON PARK, Oct. 23. Reeder's field will be invaded tomorrow afternoon by Santa Monica's eleven, the heavyweight football team, which will go against the Spartan's of this city. Coach Vern Landreth of the locals, states that he has the lads in fine trim and that they expect to put up a fast game.

The Times Free Information AND Resort Bureau

CORNER FIRST AND BROADWAY

As for the accommodation and benefit of persons seeking interesting routes of travel, desirable hotels and rest, recreation and recuperation at the seashore or in the mountains. Particulars are furnished by competent attendants and by correspondence to the general public regarding rates and attractions of railroad and steamship lines, hotels and pleasure and health resorts. Descriptive circulars and transportation literature are kept on hand for inspection and distribution. This service is absolutely free. Literature may also be obtained at the Times Branch Office, 321 South Spring Street. Phone MEtropolitan 9700.

MAKE YOUR RESORT AND HOTEL RESERVATIONS

FREE OF CHARGE AT

The Times Information and Resort Bureau—Times Bldg., First Street and Broadway—

—or—

The Times Branch Office—621 So. Spring Street.

Resorts

SIERRA MADRE MOUNTAIN RESORTS

Mt. Wilson Hotel and Cottages

Elevation 6000 feet. Open all year. Reasonable rates. World's largest Observatory, 60-inch telescope, open to public every Friday night. Tickets must be obtained from the Secretary, address Mt. Wilson, Calif., Sierra Madre, 1277 Santa Barbara St., Pasadena. Observatory open daily at 1:30 p.m. No tickets necessary. Daily stages from Los Angeles 9 a.m., 5th and Los Angeles, Pasadena 10 a.m., 55 E. Fair Oaks. Auto road open to private gestions. For further information phone Pasadena Fair Oaks 24-F-2. W. E. CORY, Mgr.

SWITZER-LAND is OPEN

Guests secure permit at Arroyo Seco entrance or from Forest Supervisor's office. Smoking in trails prohibited. Reservations Pack-Judah, The Times, or Fair Oaks 24-F-2.

CAMP BALDY

Your ground resort—50 miles from L. A.—Hotel and housekeeping cottages—swimming pool—horseback riding—auto stage twice daily from Upland—Excellent auto road—Chicken dinner Sundays—Reservations "Times" or write P. O. Camp Baldy, California. Elevation 4700 feet.

LAKE ARROWHEAD RESORTS

Arlington Lodge

Lake Arrowhead California

THE MOUNTAIN PLEASURE CENTER

The weather at Lake Arrowhead is beautiful at this time of the year. Roads in Excellent Condition and Arlington Lodge in Perfect Operation

Reduced rates American and European Plans. For reservations phone MAin 1739 or Pack-Judah, 123 South Spring St., or see "Times" Information Bureau.

Paso Robles Hot Springs Hotel

Hot Sulphur and Mud Baths, remarkably radio active and curative. Sporty golf course. Beautiful scenery and fine roads. On highway and S. P. R. R. Midway between Los Angeles and San Francisco.

DR. G. W. TAPE, Manager.

BEAR HUNTERS!

ONE-BAR-ONE PACK TRAINS, Independence, California. OUR GUIDES WILL SHOW YOU THE BEARS. Personal service; hundreds of satisfied patrons. We supply everything except guns and ammunition. For reservations, write, phone, wire US or R. H. MYAR CO., Los Angeles.

Soboba HOT SPRINGS

In the Foothills of the San Jacinto Mts.—3 hours by auto from L.A.—See "Times" or John G. Altheim, owner, San Jacinto. Office Tel. San Jacinto 672.

LOS ANGELES HOTELS

Alexandria Hotel, 7th and Hope, Fitzgerald 7th room, $1.50 up. E. P. MAin 3333

Case Loma Hotel, 1401 South Hill Street 50 rooms, $1.25 up. E. P. Atlantic 8711

Mayfair Hotel, 7th Hartford Street 100 rooms, $1.50 up. E. P. Trinity 6701

Mountain View Inn, 5930 Hollywood Blvd 50 rooms, $2.00 up E. P. HOllywood 7975

Railroad information call Metropolitan 2000 Southern Pacific

Visit YOSEMITE NATIONAL PARK

Open all year, most beautiful now. Invigorating autumn days for "YTS" motor tour of Yosemite Valley and Mariposa Grove of Big Trees. Railroad excursion fares. Ask for folder.

YOSEMITE TRANSPORTATION SYSTEM
511 So. Spring St. Los Angeles
Tel. VAndike 5022

WHERE TO DINE

50 Cents for a 4 Course Lunch or Dinner

THE BEST IN LOS ANGELES FOR THE MONEY

LUNCH SERVED—11:30 A.M. TO 2:00 P.M.
DINNER SERVED— 5:00 P.M. TO 7:30 P.M.

EAT IN THE BEAUTIFUL DINING ROOM EAT

MEZZANINE FLOOR—MAIN BUILDING

NEW HOTEL ROSSLYN

N.W. CORNER FIFTH AND MAIN STREETS

DINING ROOM OPEN TO THE PUBLIC

35c to 75c Breakfast Served 6:45 A.M. to 10:00 A.M.

New Hotel Rosslyn and Annex

FIREPROOF—1200 ROOMS

Largest Popular Price Hotel in the West. Free Bus to and from Depots. FIFTH AND MAIN STREETS.

Banker's Lunch 75c

Turtle Soup or Clam Chowder
Baked Mackerel or Boiled Rock Bass, or Creamed Rock Cod, or Gefilte Fish or German Pot Roast.
Potato Salad, Vegetable Pudding, Fruit Compote or Pie, Coffee, Tea, Milk or Beer.

KLEMTNER'S MARINE YACHT
617 Spring—Near 6th

EAT AND DANCE AMID WOODS AND WATERFALLS AT 4TH AND HILL STS.

See DAWN, NIGHT and SUNSET on OAKS TAVERN LAKE—Food prepared the Eastern way—cyclonic dance orchestra. Free car parking at Clark Garage—for patrons.

PRINCESS ZORAIDA'S EGYPTIAN CAFE

The world's most gifted clairvoyant. Princess Zoraida has helped many. Let her help you with her exceptional Psychic power. COME. Free test to each patron.
ORIENTAL BARLAAWY TEA OR COFFEE, $1.00
Hours 10-11. Closed Sunday. 1012 West 7th St. Phone 557179.

Mme. Zucca Inn

610 North Spring St.

SIGNOR ROYERE—California's Best Baritone Will Greet You at the Door.
MUSIC, DANCING, ENTERTAINMENT. PHONE MAin 4087.

BUSINESS WAR GOES TO COURT

Finance Corporation Sues Bradford Company

President is Accused in Plea for Accounting

Official Says Action is Effort to Embarrass

Business differences between the Max Oscher Company, Inc., and C. Raymond Bradford, president and general manager of the Bradford Baking Company, resulted in the filing of a civil action by the former in the Superior Court yesterday.

The plaintiff asked the removal of the Bradford Baking Company's board of directors, an accounting of the company's finances, and the appointment of a receiver. The Max Oscher Company, Inc., a New York financing company, is a minority stockholder of the baking company, which is one of the oldest and largest concerns of its kind on the Coast.

Although the suit alleges embezzlement and other penal offenses it does not appear that any complaint was made to a criminal prosecution agency such as the District Attorney's office, the charges being confined to the civil suit.

Mr. Bradford, through his attorney, Leroy M. Edwards, last night made a complete denial of all the charges, asserting that the suit is the result purely of a disagreement with the plaintiff, who sought this means to embarrass the baking company and himself because he had refused to enter into financing arrangement with them. Mr. Bradford owns 90 per cent of the baking company's stock. Attorney Edwards is a member of the company's board of directors.

That Bradford has dominated the affairs of the company through its board of directors is charged in the complaint. Directors besides Bradford, the complaint states, are Leroy M. Edwards, prominent local attorney, and Mrs. Daisy C. Moreno, wealthy social leader and wife of Antonio Moreno, film actor, the latter two of whom have held office since April 11, last. Edwards and Mrs. Moreno are not made a party to the suit, but their removal as directors is asked.

The action, the complaint states, is brought to protect stockholders, who, it is charged, have never received any dividends.

The suit asks that a receiver be appointed to take charge of all assets of the company, that an accounting be conducted under the direction of the court and that a judgment for all the money declared to have been misappropriated be entered against Bradford, together with interest at the rate of 7 per cent from the time of the asserted misappropriations.

The complaint was prepared by Atty. A. W. Sorenson of Los Angeles.

"There is no truth in any of the charges made against Mr. Bradford or the company, and the action was brought merely for the purpose of embarrassing him and his company in the hope of forcing a refinancing scheme whereby the Oscher company would reap a nice profit and possibly secure control of the company," Mr. Edwards declared.

"Several years ago the Oscher company, a New York concern, whose business it is to foster refinancing propositions on prosperous bakeries throughout the country, induced Mr. Bradford to go into their proposition. He caught himself just in time and withdrew from them.

"Out of the settlement of the affairs, the eastern concern obtained a few shares of stock, Mr. Bradford retaining and still owning 90 per cent of the capital stock of the company. About a year ago they came out here again and tried to get Mr. Bradford to enter into another refinancing scheme, but he turned them down, refusing to have any further dealings with them. Some six months ago they demanded an audit of the books of the company, which we permitted to be made by their own auditors. When the audit was completed everything was found to be in good shape, and we never heard anything from them until this suit was filed."

Mr. Edwards added that the increase in salary granted to Mr. Bradford was done in the regular manner by the board of directors, representing 90 per cent of the company's stock.

RATE HEARING POSTPONED

[BY A. P. NIGHT WIRE]

WASHINGTON, Oct. 23.—Hearing on Pullman rates set for November 6, at Chicago, were postponed today by the Interstate Commerce Commission until November 22. The hearings are on the complaint of the Order of United Commercial Travelers of America against the Pullman Company.

Resorts

Catalina

Daily at 9:00 a.m. from 8th and Main Sts., Los Angeles, via P. E. Ry. Special trains direct to new Steamship Catalina sailing at 10 a.m. from Wilmington. Orchestra for dancing. $3.10 from Los Angeles, $2.25 from Wilmington. Glass Bottom Boat ride over Marine Gardens. 75c.

Special Two-Day Outing, covering Round Trip from L. A., One Night and Four Meals at Hotel St. Catherine, with ride on Glass Bottom Boat over Marine Gardens, $10 per person (two to a room)... Three-Day trip covering two nights and seven meals. $15 Per person (two to a room)

CATALINA OFFICES
8th and Main, Los Angeles
Phone TRinity 2981
6333 Hollywood Blvd. Holly. 4214
140 E. Colorado St., Pasadena
Fair Oaks 46.
124 W. Ocean Ave., Long Beach
613974.
Catalina Terminal, Wilmington
127.
Million Dollar Ferryship to Fairyland.

AS ALL THE WORLD SO TRIP LIKE THE

MOTHER FINDS HER SAILOR

Almost Hopeless Search for Lad, Torn From Home by Call of War, is Rewarded When Brother Shouts His Name in Midnight Mission Here

This is a story of rags and riches, of an almost hopeless search for a sailor lad who disappeared several years ago and of a despondent mother whose breaking heart was healed when a telegram from Los Angeles reached New York announcing "I've found Bud and we're coming home."

"God bless this food to the strength of our bodies and minds; create new hearts within us; remember our loved ones, wherever they are and grant that the homeless ones here may be restored to those who love them."

"Brother" Tom Liddecoat had finished his brief prayer, last Wednesday at midnight at the Midnight Mission, 136 South Los Angeles street, and 400 hungry, ragged men had seated themselves in the dining-room to enjoy the feast prepared for them.

The door opened and a young man, handsomely dressed, neatly shaved with manicured nails and carefully brushed hair, and wearing a diamond pin in his tie, walked to the platform and accosted "Brother" Tom.

"Pardon my interruption," said the youth, "but this is just one more chance out of 1,000,000. At the beginning of the war my brother and I entered the service of Uncle Sam. We both went to France. He was a sailor, I am a soldier. My brother never returned and we have had no trace of him. My mother in New York is dying from grief. I have searched for him all over the country. Will you please call the name of Bud Bennett?"

"Is there a man here by the name of Bud Bennett?" shouted Mr. Liddecoat.

From the far end of the long table a ragged, unkempt young man jumped from his seat and rushed toward the platform. His brother opened his arms to receive him and the two embraced, speaking no word for more than a minute, during which time the hubbub ceased and the residents of "Hell's Half-Acre" gaped with wonder.

"Home, brother, home!" sobbed the man wearing the diamond pin. "But first, the telegraph office!"

"Home!" echoed the man in rags as he fairly dragged his brother from the room, "passing up" what was probably the finest feed to which he had been invited for many days. "Brother" Tom stood with his head bowed, in silence.

"Beats hell, don't it?" vociferated a shaggy-haired, ebony-faced diner to the "bo" seated next to him at the table. "Good beef 'stoo,' ain't it?"

Mr. Liddecoat said that the Midnight Mission is now feeding 700 men every day and giving shelter and bedding to 400 men every night. Yesterday he paid a visit to the Chief of Police and told the latter to please inform him if he or his officers discovered a hungry man in Los Angeles.

"Send him to us and we'll feed him," said Mr. Liddecoat. "Also, if you know of any needy family in Los Angeles, let us know. Everybody is helping us because our object is to help every one in need. Why, during the San Gabriel fire, the mission received and distributed 2300 garments among the men who left the mission to help fight the conflagration. Yesterday we were happy in receiving from the Home Electric Supply Company a $150 washing machine. Hell's Half Acre is going to have a clean shirt."

Next Sunday evening Mr. Liddecoat will speak at the First Methodist Church of Burbank on "Salvaging Souls in Hell's Half Acre."

BE IT EVER SO HUMBLE

Ancient Miners Call for Soft Music as They Agree to Quit Poor Claim in Path of Dam Project; They Wail "We've Misspent Most of Our Lives Here"

The two ancient miners didn't want to sell their gold mine, but when they found out it was going to be under some fifty feet of water they decided they had better move out.

Their claim is in the San Gabriel Canyon, where the $2,000,000 dam of the flood-control district soon will back up a good-sized lake. In clearing up legal matters preliminary to construction of the dam, Deputy County Counsel Dowds ran across the record of their rights. Both men are past 76 years of age and they have been scratching out infinitesimal bits of gold by placer mining.

They were adamant when Dowds first approached them with a suggestion that they move off, pointing out that as a gold mine it was of no value that could be established.

"Not much gold there, but it's the sentiment of the thing," they protested. "We're attached to the place. Why, dog-gone it, we've misspent a big part of our lives right here on these diggin's."

But after Dowds explained that the welfare and prosperity of several thousand persons was dependent upon the reservoir, and that it would be constructed, anyway, the old men agreed with him that they ought not make any resistance.

Millions Left to Instructor at University

[BY A. P. NIGHT WIRE]

BERKELEY, Oct. 23.—Crawford Fairbanks Failey, instructor in research and chemistry at the University of California, and one of the heirs to the estate of his grandfather, the late Crawford Fairbanks of Terre Haute, Ind., whose will was probated in the eastern city recently, will receive approximately $12,000,000 as his share, it was learned here today.

Under the terms of the Fairbanks will, Mr. Failey received one-half of the estate, the value of which was not revealed at the time of the probate. Mrs. Crawford Failey, also an instructor at the University of California, was notified today that the estate would amount to approximately $25,000,000. Mr. Failey is in the East and will return to Berkeley within three weeks.

Wallace Issues Firm Denial on Quitting Rumor

[BY A. P. NIGHT WIRE]

WASHINGTON, Oct. 23.—The Department of Agriculture issued a statement tonight saying Secretary Wallace, who is in a hospital here recovering from a recent operation, had authorized the "most positive denial" of rumors that he intended to resign.

The Democratic National Committee tonight issued a statement concerning rumors of Mr. Wallace's intention to resign in which it asserted "it has been an open secret for some time" that he was not "pleased with the way things have been going."

BENEFIT IS SUCCESS

Film Celebrities in Revue Given to Aid Children's Hospital

More than $3000 was raised for the Children's Hospital by the Third Annual Celebrities Revue of the Girls Auxiliary of the hospital last night at Hollywood High School auditorium. The big auditorium was comfortably filled and the program was pronounced excellent.

Assisting in the affair were a number of film celebrities including Robert Edeson, Lou Tellegen, Sheldon Lewis, Virginia Pearson, Walter Long, Wilfred Lucas and Marion Blackton. Mr. Edeson was master of ceremonies. Dance numbers by Dorothea Bowen and songs by Kathleen Lockhart Manning were features of the program.

STOKES'S CONDITION CALLED SATISFACTORY

[BY A. P. NIGHT WIRE]

BALTIMORE, Oct. 23.—Physicians at John Hopkins Hospital today reported the condition of W. E. D. Stokes, New York millionaire, as satisfactory, following his entering Marburg ward as a patient. Friends in New York said Stokes had shown symptoms of a nervous breakdown, and that he had come here apparently for a rest.

INSTO cleans hands, baths, instantly. No grit.

Aileen Pringle's Father Dies at Bay City Home

[BY A. P. NIGHT WIRE]

SAN FRANCISCO, Oct. 23.—George W. Bisbee, 58 years of age, prominent San Francisco business man and father of Aileen Pringle, motion-picture actress, died at his home here today. He was born in Placer county.

Electric Shock Kills Fullback on Badger Team

[BY A. P. NIGHT WIRE]

MADISON (Wis.) Oct. 23.—While experimenting in the electrical engineering department of the University of Wisconsin, Herbert O. Opitz, 24 years of age, fullback on the university football squad, came into contact with a live wire today and was electrocuted. Opitz lived at Elkhorn, Wis.

Steamships

YALE or HARVARD

THE CHOICE FOR ENJOYABLE TRAVEL IN COASTWISE SERVICE

TO SAN FRANCISCO
SAILING TODAY
4 P.M., S. S. YALE
Regular sailings Tuesday, Thursday, Friday and Saturday. Low fares include meals and berth.

TO SAN DIEGO
SAILING SUNDAY
3 P.M., S.S. YALE
Regular sailings Wednesdays, Thursdays and Sundays. Low fares include meal each way. Boat train leaves P. E. Depot one hour before each sailing.

LOS ANGELES-HONOLULU
Also to KAHULUI and HILO
S.S. CALAWAII
SAILS SATURDAY, OCT. 25

Los Angeles Steamship Co.
617 S. Spring St.
Telephone VAndike 5421.

Honolulu • Australia • Samoa

"SYDNEY SHORT LINE"

U. S. Mail and Express Steamers SIERRA, SONOMA, VENTURA, 10,000 tons disp., United Lloyds 100A1. Sailings from San Francisco, Oct. 28, Nov. 15, Dec. 3, and every 21 days. HONOLULU and ret. 1st cl. $120; SYDNEY and ret. 1st cl. $365; ROUND THE WORLD 1st cl. $1200. Book now.

OCEANIC STEAMSHIP CO.
2 Piine St., San Francisco, or 511 South Spring St., Los Angeles
Send for Picture Folder.

Ferndell BRAND Foods

—demonstrated in The May Co. Grocery Store.

—Come and taste them!

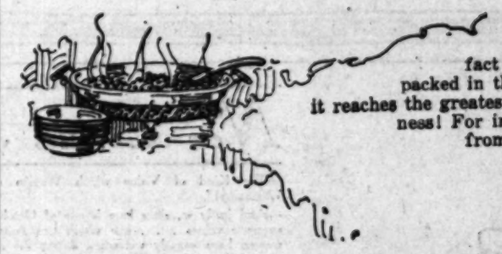

The big array of their deliciousness is a fact that each fruit or vegetable packed in that part of the country reaches the greatest lusciousness and tastiness! For instance, the best corn from Maine, best tomatoes New Jersey, fruits California, peas from New York. Of course Ferndell offers the finest foods

—to add zest and a delicious fruit course to the meal—

—Fruit salad—in glass or tin. —Gooseberries. —Red raspberries. —Black raspberries. —Loganberries. —Blackberries. —Florida grapefruit. —Cherries of the Royal Anna, sour red, pitted, roly-poly red, pitted, Black Bing pitted, varieties. As well as the innumerable varieties of the finest peaches, pears, apricots, etc.

—keep these on the shelf for delicious day-to-day out menus.

—Beets, of the "Little Midget" sugar variety, sweet. —Corn, Main White, Golden Bantam, Little Kanet, Golden Bantam Corn on Cob. —Succotash. —Kraut. Vegetable salad. —And of others.

—these will add spice to luncheon or dinner—

—Spiced, sliced apricots, cantaloupe, peaches, kumquats, Seckel pears, gooseberries, pineapple, figs. —Red and yellow tomato preserves, also Damson plums, melange, tutti fruitti, etc. —French marrons in syrup. —Preserved stem ginger. —Jams and jellies. —Oyster cocktail sauce. —Chili sauce. —Olives stuffed with almonds. —Sweet circle pickles, etc.

—miscellaneous Ferndell specialties—different and delicious.

—"Royal Chinook" Salmon—cut in steaks. —Lobster. —Eastern lobsters, clams, shrimps, oysters. —apple cider—most satisfying. —Macaroni, spaghetti, noodles, from "durum wheat," the choicest grown. And many, many more.

The May Co. Broadway at Eighth

Telephone BRoadway 3940

going away and the way to go

$25.00

Low round trip excursion fare between Los Angeles and San Francisco. On sale Friday, Saturday and Sunday. 56-day return limit.

$27.25 3 months' ticket. On sale any day.

Southern Pacific service fulfills your going away expectations.

Join the thousands who have learned to rely upon Southern Pacific in the whole matter of transportation.

The comfort, safety, convenience and wide scope of Southern Pacific service make it worth more to you than any other form of transportation.

Communicate with any Southern Pacific agent for courteous, accurate railroad information.

Southern Pacific

TICKET OFFICES
212 West Seventh Street and Main Floor Pacific Electric Bldg., Sixth and Main Streets.

IN HOLLYWOOD
6726 Hollywood Boulevard
Phone: GRanite 1801; GRanite 1802.

STATION, Fifth and Central; Phone MEtropolitan 2000.

TIMES COLLECTION BOXES

are located in lobbies of 44 principal downtown office buildings. Want ad copy may be deposited in them up to 6:30 p.m., for publication the following morning in the world's largest want-ad medium

oods

Co.

The big secret of their deliciousness is the fact that each fruit or vegetable is ed in that part of the country where greatest lusciousness and toothsomeness. For instance, the best corn comes from Maine, best tomatoes from New Jersey, fruits from California, best peas from New York. Of course Ferndell offers the finest foods!

—keep these on the pantry shelf for delicious day-in-and-day-out menus.

e "Little Midget" sugar variety, small and ite, Golden Bantam, Little Kernel, Ore. n Corn on Cob. —Succotash. —Sauer raut. Vegetable salad. —And a host of others.

melange.

—miscellaneous Ferndell specialties—different and delectable.

inook" Salmon—cut in steaks. —Clam chow lobsters, clams, shrimps, oysters. —Sweet s. —Macaroni, spaghetti, noodles, prepared choicest grown. And many, many others

May Co.
Broadway at Eighth

PACIFIC
STEAMSHIP COMPANY
SEATTLE
S. S. Emma Alexander
11 A.M. Sunday
S. S. Admiral Dewey
11 P.M. Tuesday
PORTLAND
S. S. Admiral Farragut
11 A.M. Wednesday
NEW YORK
S.S. KROONLAND
OCTOBER 27
3 Sailings a Week to San Diego,
Monday, Thursday and Friday
Los Angeles, 501 S. Spring St. Phone TRinity 3331
Long Beach, 124 W. 7th St.
San Pedro, 121 W. 7th St.
Hollywood, 6405 Hollywood Blvd.
Sawtelle, 11332 Santa Monica Blvd.
Santa Ana, 113 W. 3rd St.

Superb Routes of Travel

UNION STAGE DEPOT
5th and Los Angeles
For complete information call Motor Stage Travel Bureau, Metropolitan Bldg.

SPORTS
The Los Angeles Times

FRIDAY MORNING, OCTOBER 24, 1924.

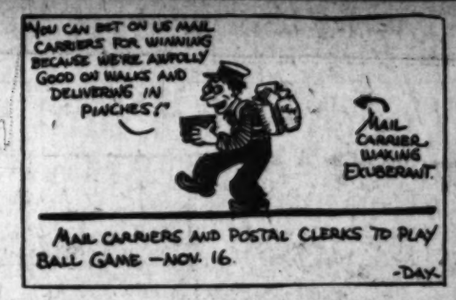

MAIL CARRIERS AND POSTAL CLERKS TO PLAY BALL GAME—NOV. 16.

-DAY.

AN ASSORTMENT OF GRIDIRON GODS WHO PERFORM TOMORROW

At the left is Ed McCully, hard-hitting Pomona back, who will do his stuff against Redlands University. Next is Millage of the Stanford frosh, whose talented toe is expected to help the Cards along in their game with the U.S.C. yearlings at Palo Alto. Next is Capt. Cecil Hollingsworth of the Grizzlies, who oppose Oxy tomorrow, while Ralph Cole, demon U.S.C. tackle, is facing him. At the right is Jimmy Tunney of Loyola College, whose passing is expected to help the Lions in their game with Caltech's rising athletes.

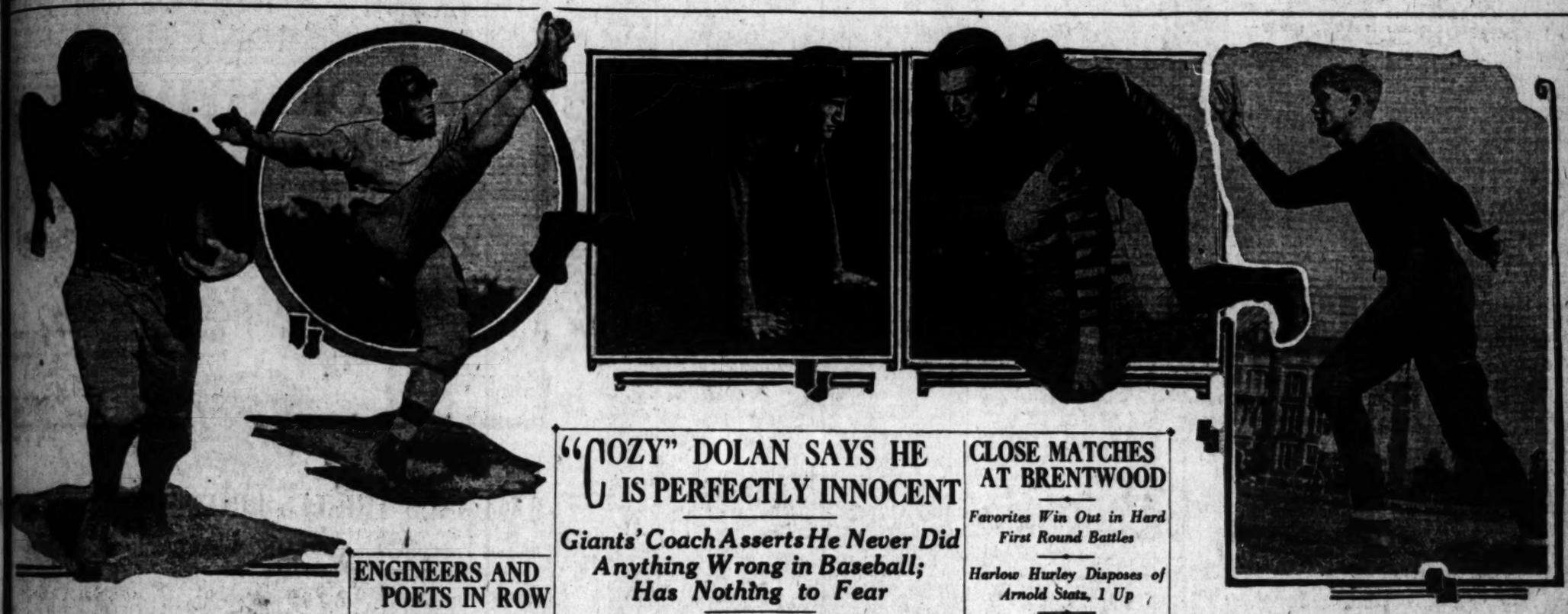

"COZY" DOLAN SAYS HE IS PERFECTLY INNOCENT

Giants' Coach Asserts He Never Did Anything Wrong in Baseball; Has Nothing to Fear

NEW YORK, Oct. 23.—For the first time since his sudden expulsion from organized baseball for alleged complicity in the plot to offer a bribe of $500 to Shortstop Heinie Sand of the Philadelphia Nationals if the latter agreed not to "bear down" in a game with the New York Giants at the Polo Grounds during the closing days of the hectic penning race, "Cozy" Dolan broke his sphynx-like silence today.

Appearing in person before an inquisitorial body of newspaper men at the office of his counsel, William J. Fallon, the former coach of the Giants told a straightforward story of his three meetings with High Commissioner Landis and stoutly maintained his innocence of all charges preferred against him. He denied emphatically that he had ever accosted Outfielder Jimmy O'Connell, who was also debarred with him, with any proposal to bribe Sand or that he had ever even heard of such a plot, such as O'Connell confessed was concocted in the Giants' clubhouse.

NOTHING TO FEAR

"I told the commissioner just what I am telling you gentlemen here today," said Dolan with a dramatic quiver in his voice. "I never did anything wrong in baseball—that I have nothing to fear from the outcome of a fair trial in a court of law—that I am innocent."

At the behest of his counsel, Dolan recited in detail as best he could remember just what happened during his three meetings with Landis. When he was called first there were present in the room in addition to himself and the commissioner, John Heydler, president of the National League and a man whom he figured to be a public stenographer.

He admitted having replied: "I don't remember" to most of the commissioner's questions but stated it was his way of entering a denial.

"At the second meeting," Dolan continued, "Charley Stoneham, owner of the Giants, and Manager John McGraw were sitting in the commissioner's office at the Waldorf when I arrived.

STILL IN DARK

"Dolan, if you know anything about this thing, I want you to tell it right here and now,' fumed McGraw.

"'John,' I said, 'I know no more about it now than I did the first day I was called.'"

"Cozy" then related how Commissioner Landis escorted him into another room. As he was sitting there waiting for something to happen, Landis stepped to his side, and, shaking a threatening finger in his face, shouted at the top of his voice:

"Dolan, you're guilty and you know it."

Dolan again refused to admit his guilt and, when Landis repeated the questions he had asked him at the first hearing, he replied "no," instead of the evasive "I don't remember."

"My answers seemed to satisfy the commissioner this time," said Dolan, "and when we walked back to the room where Stoneham and McGraw were, Landis, who, by this time, had come down to earth, put his hand on my shoulder and in a very friendly tone of voice, told me that that was all."

ON GOOD TERMS

Replying to a barrage of questions fired at him from all angles, Dolan stated that he was on friendly terms with O'Connell and that he had no reason to believe that Jimmy would "frame" him just to satisfy a personal grudge. He also said that he was on good terms with Landis and could assign no reason why the commissioner should go out of his way to "get" him.

Papers in the damage suit against Landis would be filed within the next few days. Mr. Fallon stated that all players, that is to say, O'Connell, George Kelly, Ross Young and Frankie Frisch, whose names were mentioned in connection with the plot, would be summoned as witnesses.

CLOSE MATCHES AT BRENTWOOD

Favorites Win Out in Hard First Round Battles

Harlow Hurley Disposes of Arnold Statz, 1 Up

Meets Harold Thompson Today in Feature Event

BY CHARLES WEST

The usually unexciting first rounds of play in the Brentwood invitation tournament were given a real kick yesterday when Harlow Hurley and Arnold Statz staged a battle which was fought over every grassy inch of the Brentwood course with Hurley gaining the verdict on the home green, 1 up. Had Statz been able to match putting with Hurley the match would probably be still going, so closely were the players matched, but a few months away from the golf links robbed Statz of his putting touch, and with splendid work on the greens the Annandale player, Hurley, emerged the victor.

The other popular favorite, Frank Gadchaux, also survived the first round of play, defeating Welker Cochran of billiard fame, 4 and 2, while Stanley Hughes of Hollywood disposed of his fellow club member, George Cornes in a nip-and-tuck match, 1 up. Hughes and Godchaux meet today in the second round. Harold Thompson of the Pasadena Golf Club scored the most emphatic victory of the day, vanquishing C. P. Binder, 7 and 5, and faces Hurley in what appears to be the best match on today's program.

CLOSE MATCH

Among other favorites to triumph was J. M. Arneill, who trimmed Lou Thomas of Flintridge after a battle, 1 up. Thomas continued the excellent shooting he displayed in the qualifying round, but Arneill was a little too keen for him. Ed Merritt of Rancho and C. E. Smoot had another interesting session, with the former winning out, 1 up. Dr. L. S. Rankin trimmed C. L. Soldini of Rancho, 3 and 2.

Statz, perfectly at home either on a golf course or a baseball diamond, finished the first nine holes, 1 down, and had opportunities on the next two holes for wins, only to miss short putts. On the next hole Hurley sank a long one to rob Statz of a hole, and so it went. Hurley finished with a medal score of 75, while Statz scored 77.

TOO BAD

There were a discouraging number of defaults in the nine flights. Every player who fails to state his intention not to play through robs some body else of a place in a flight, and gives somebody else a trip to Santa Monica for no game.

Second-round matches will be played today, with semifinals and finals tomorrow. Yesterday's results and starting times for today follow:

FIRST FLIGHT

Starting time today 1 p.m.
J. A. Knudsen defeated L. M. Thomas, 1 up.
J. M. Arneill defeated W. B. Dickinson, 2 and 1.
Frank Godchaux defeated Welker Cochran, 4 and 2.
Stanley Hughes defeated George Cornes, 1 up.
Ed Merritt defeated C. E. Smoot, 1 up.
L. S. Rankin defeated C. L. Soldini, 3 and 2.
Harold Thompson defeated C. P. Binder, 7 and 5.
Harlow Hurley defeated Arnold Statz, 1 up.

SECOND FLIGHT

Starting time today 12 M.
E. R. Canterbury defeated Tom McCall, 4 and 3.
R. Estes defeated A. A. Sugg, 4 and 3.
H. J. Borde defeated N. Allen, 4 and 3.
C. Norman defeated C. E. Johnston, 1 up.
Frank Deloss defeated W. K. Carrigan, 2 and 1.
A. M. Bonet defeated George Morgan, 3 and 1.
F. L. Dickinson defeated Ben Foley, default.
Leon Keller defeated R. S. Browne, 4 and 3.

THIRD FLIGHT

Starting time today 11:30 a.m.
J. M. Stahman defeated E. A. Burton, default.
A. M. Fraly defeated H. P. Mills, 3 and 2.
R. J. Breed defeated A. G. Causey, default.

(Continued on Page 10, Column 1)

FEW BIG BOUTS PLANNED

Quiet Boxing Season for Winter Months in Most Divisions; Featherweights Perking Up

[BY A. P. NIGHT WIRE]

NEW YORK, Oct. 23.—Prospects for championship boxing bouts, outside the light-heavyweight and featherweight division, are uncertain this winter.

The State Athletic Commission's proposal for a featherweight elimination tournament to determine a successor to Johnny Dundee, who relinquished the crown when he outgrew the division, has revived interest among the 126-pounders and before the indoor season wanes it seems probable the featherweight crown will rest upon the head of a new champion.

Negotiations are pending whereby Mike McTigue, present incumbent of the world's light heavyweight throne, will toss his crown upon the market against either Paul Berlenbach or Gene Tunney, the American champion, but nothing definite has yet been arranged.

The collapse of the lightweight elimination tournament, fostered by the State Athletic Commission to determine a logical challenger for the 135-pound crown now worn upon the brow of Benny Leonard, means that Leonard will remain inactive for the present at least, unless there is a renewed effort to rematch him with Micky

(Continued on Page 11, Column 1)

ENGINEERS AND POETS IN ROW

Rumor Has it That Caltech Will Break Off

Athletic Board Said to Have Sanctioned Plan

Move Awaits Signature of College Prexy

President Robert Millikan of California Institute of Technology last night signed the document breaking off athletic relations between his school and Whittier College. The trouble arose over the alleged rough playing of the Whittier men in a recent game with Caltech. The action taken by Caltech does not involve the Southern California Conference, but means that the Engineers will in the future forfeit all contests with the Quakers.

Rumors and rumblings that the California Institute of Technology had severed athletic relations with Whittier College flew thick and fast last night. It was unofficially reported that the Caltech athletic council had voted to discontinue all connections with the Quakers, this action having taken place at a meeting held Wednesday night.

From a Caltech standpoint, the whole trouble centers around the alleged unsportsmanlike playing of the Whittier athletes in the game at Tournament Park two weeks ago when the Poets won a hard-fought 7-to-6 victory. Those who played for the Engineers in the game are said to have been bitter in their denunciation of the so-called "dirty" playing of the Whittier men, and themselves demanded that some action be taken. It is said that the entire student body stands back of the athletic council in its action.

There has been no official statement by the board itself. It is understood that the notice to Whittier, which may or may not have been sent to the Quaker town, called for the immediate cessation of all athletic relations, the Engineers refusing to meet Whittier in any sport. The document, it is said, was to be given to President Robert A. Millikan yesterday, and it was up to him to quash the entire thing or put the last stamp of approval on the action. Up to a late hour last night it had not been learned whether Dr. Millikan signed the letter to the Whittier officials.

WOLVES ARRIVE TONIGHT

Charley Erb and Nevada Football Players Due This Evening for Game With Trojans

With nine of the men seasoned by considerable experience on the Coach Charley Erb's University of Nevada football squad will arrive this evening. The Wolves, twenty-five of 'em, are coming to the U.S.C. athletes at the Coliseum tomorrow afternoon.

The starting line-up announced includes five men who appeared against the Trojans last year in Capt. Harrison, who has played from end to quarter-back; Fullback; Balsam, Quarterback and Carlson, halfback. The latter is playing his first year and is the heaviest man on the team, tipping the scales at 195 pounds. In addition to Harrison has (two other Clarke and Lohein—a great part of the time in the contest. Gutterson, the big quarterback of last year, will not start, but will be used to take his crack at the game when the time comes. Another outstanding star of the team. His play at end last season was spectacular. He does the punting for the Wolves and will be ably seconded in the backfield by Lowry, the hard-hitting fullback. Max Allen, former Manual Arts player, is holding down one halfback berth with Clarke in the other.

The new men are Farnsworth, center, who weighs 185, and Chaffer, guard, who packs around 188 pounds of beef. Lawson, right end, is also a newcomer.

Last year U.S.C. won easily by the score of 33 to 0. Gloomy Gus Henderson will probably try to keep the score down lower than that tomorrow and will no doubt be successful.

Interest in Walker Bout Wednesday

[EXCLUSIVE DISPATCH]

NEW YORK, Oct. 23.—Jimmy Walker and Jack Kapp into the ring for a twelve-round bout at the First Regiment Armory in Newark on Monday night, it is expected that the big drill shed will be filled to capacity. The bout promises an unprecedented attendance and from advance sales it appears that 5,000 fans will be on hand to see the battle. Interest in this bout is unprecedented, for it is remembered that Walker is the most popular fighter ever put by the Newark boxing fans. Walker's following is said to number in the thousands and the bout is expected to draw many points of interest. It is expected that a large contingent of fans from Philadelphia will follow Walker's successful ring career in the welterweight division in a bout with Harry Greb recently.

BECKETT TALKING TO HIMSELF AGAIN

[LOS ANGELES DISPATCH]

Oct. 23.—Joe Beckett, who first gave notice about as to any heavyweight of the present day, has decided after all he to step into the ring—for a while, at least. It was announced that I had not "think of any Beckett. Beckett, however, es my terms nothing to do I another fight for me."

AND SAVAGE TO FIFTEEN ROUNDS

Kid Savage and Kid Savage go through Rex rounds to a finish Sunday afternoon at Athletic Club's auditorium. Charley Mack will meet in the main bout, and Harry Foley will be in the feature of the other bouts are

Notre Dame on Way to Tackle Princeton Team

[EXCLUSIVE DISPATCH]

NOTRE DAME (Ind.) Oct. 23.—The Notre Dame football squad, thirty-three strong, entrained here shortly after noon today for Asbury Park, N. J., where it will hold a light practice session on the polo grounds of the Deal Country Club tomorrow afternoon preparatory to its game with Princeton in the Palmer Stadium Saturday.

The first string members of the squad are still suffering from severe bruises sustained at the hands of the Army eleven last week and from all indications Rockne will be forced to use a crippled club against the Tigers. Capt. Adam Walsh left here with both hands in splints and will not be in condition to take his regular place in the Notre Dame line. Harmon will replace the blond pivot and will be relieved by Maxwell and Arndt, the former a sophomore, who has been showing much promise here of late.

HOLE-IN-ONE EASY FOR BRITISH STARS

[BY CABLE—EXCLUSIVE DISPATCH]

LONDON, Oct. 23.—Thirty times in the memory of those who play at the Coombe Hill golf course has the seventeenth hole been made in one shot. This is believed to be a record for any course. Alex Herd, the famous professional, has holed this hole in one seventeen times.

The number 30 was placed on the records recently in a four-ball match when one of the players shot a one, the second a two, being on the lip of the cup, and the other two had threes. The hole is 150 yards.

MORRIS JESSUP TO CAPTAIN FRESHMEN

Morris Jessup, former Gardena football star, was last night elected captain of the local University of California freshmen football team. Jessup plays right half and is regarded as one of the best freshman players in the conference, being a triple-threat man.

HANFORD FIGHTS FOR MILK FUND TONIGHT

[EXCLUSIVE DISPATCH]

HANFORD, Oct. 23.—Tomorrow night in this town will be staged one of the best boxing cards presented here by the Park Athletic Club under the management of Manager Jimmie Gorman. The proceeds are for charity, to provide funds for a continued supply of milk, dispensed through the public schools, to under-nourished children. The Hanford Kiwanis Club sponsored the project, secured the boxing place and has sold enough tickets to guarantee the desired $400 for the milk fund the coming year. There will be six events on the card. Ringside seats were sold at $1.90 and bleachers at $1.65.

OBSERVATIONS

BY THE INNOCENT BYSTANDER
BILL HENRY

Mercy, how ambitious our pugilists have suddenly become. The fad of trying to be the best man in the world in two or three-weight divisions sort of had a lull after Bob Fitzsimmons quit knocking out everybody from the middleweights on up. Then in quick succession we have had Johnny Dundee holding the featherweight and junior lightweight titles and aspiring to the lightweight crown. Harry Greb trying to grab off the middleweight and light-heavyweight titles, Benny Leonard seeking Mickey Walker's welter laurels in addition to those of the lightweight division, and so on.

The latest, and probably the most surprising aspirant of all, is Mickey Walker, welter champ, who wants to box Mike McTigue for the world's light-heavyweight title. Mike, it seems, claims that he can make 160 pounds. This brought on two challenges in a hurry. Harry Greb offered to box him at 160 pounds, now the recognized middleweight limit, for both the light-heavyweight and the middleweight titles, the winner to hold them both.

Now Walker is offering to box McTigue at 160 pounds for the crown the Irishman is clinging to so carefully. Of course, the fact that McTigue is such a rotten fighter is what makes the competition so fierce in his division. If McTigue should accept Walker's defi, there would be a lot of people willing to back the welter champ to grab the Irishman's laurels, despite the great difference in weight between the two.

* * *

The customary number of reports regarding the New Year's Day football game at Pasadena are cluttering up the atmosphere and the most persistent—and probably the nearest the truth—is that Notre Dame has been signed up to play against a suitable opponent, yet to be selected. It is sincerely to be hoped that such is the case as everybody out here would like to see this well press-agented aggregation do its stuff.

From all accounts, Rockne has a team worth seeing. It is a team that attracts attention because it is so light. However, it isn't a light team

(Continued on Page 10, Column 3)

(Continued on Page 10, Column 1)

THRILLS—SPEED—EASTERN STARS GALORE
SUNDAY P.M.
ASCOT AUTO RACES
MILITARY FOOTBALL
1ST GAME 2:00
PLAY BEGINS 2:30
SEATS ON SALE 512 W. 10TH ST. PHONE MAIN 3458.
GET YOUR SEATS NOW! ASCOT GOLD CUP ROAD RACE THANKSGIVING DAY
TUFTS-LYON-6TH-OLIVE-KRESS DRUG CO. HYWOOD-VINE AND ALL CLUBS-HOTELS-TICKET AGENCIES

BASEBALL—Washington Park—Sun. Oct. 26, 2 P.M.
WALTER JOHNSON WORLD SERIES HERO PITCHES FOR THE "WHITE KINGS" vs. VERNON
FOR RESERVATIONS PHONE ATlantic 9862
Proceeds to go to the "Convent of the Good Shepherd" building fund.

Teddy Silva and Georgie Rivers Mix at Hollywood

TO BATTLE IN TITLE TOURNEY

One to be Eliminated From Championship Series

Second Meeting Between Fast Bantamweights

McNeely is Guest of Honor at Hollywood Stadium

"It's going to be a great bout;" that is what one hears all over town about the bantamweight tournament bout at the Hollywood American Legion stadium tonight when Teddy Silva and Georgie Rivers trot their stuff in the main event.

It isn't the first meeting between these two lads, but the fact that there must be a decision, and that one or the other is going to be counted out of the tournament is going to make this scrap far more interesting than the last meeting of the two.

There isn't a boxing enthusiast who hasn't fond memories of the first time Silva and Rivers met at the Hollywood stadium in one of the greatest bouts ever seen in California. Both boys went to the floor and the bout had so many exciting moments that there wasn't an individual present who wasn't satisfied that he had had a wonderful evening of it.

Teddy Silva rules the favorite to win tonight's battle. He is the more polished performer of the two. Silva is a smart kid when it comes to knowing all angles of the boxing racket.

The best bouts that Silva has ever put up at Hollywood are the ones where he has been floored. Nationalista had him down and so did Georgie Rivers but he got right up on his feet and socked both Rivers and Nationalista and had them kissing the canvas.

Sport centers are all hopped up over this tournament bout, as the winner will probably have the big edge for the title. Rivers has had a good rest and is in the pink of condition for this one battle.

Teddy Silva is always in condition and he is just raring to get a shot at the winner of the McLarnin-LaBarba bout.

Supporting the main event is a card that should be one of the most pleasing that Hollywood boxing fans have enjoyed in weeks. It has boxers of all styles and classes listed who are noted rockers.

MEAN WALLOP

Mickey Rookson, is seen in the semi-wind-up with Bert Tribby. This guy Tribby isn't exactly clever, but he is a middleweight who bounces a wallop off of his opponents chin that usually spells doom.

Fighting Mickey is no slouch himself, as he had Bob Sage on the floor twice in one of their bouts at the Hollywood stadium.

Just before the main event Earl McNeely, the Washington ball player who made the two-base clout that won the big series for the American League champs, is to be introduced. He will be the guest of honor at the stadium. McNeely was one of the big heroes of the series and will be a curiosity to many baseball fans who would like to see what the Sacramento lad looks like off of the ball field.

Johnny Mendes, a slugging welterweight from San Diego, and Buddy Soules tangle in the special event. Never has there been a time when Bud Soules has failed to give a few thrills when on a card at the Hollywood stadium.

The preliminaries are fast and carry boxers with heavy guns. Joe Kelly vs Benny Irwin, 145 pounds. Billy Young vs Sailor Fernandez, 130 pounds. Young Danny vs Billy Blake, 126 pounds. Eddie West vs Cecil Roller, 138 pounds.

CLOSE MATCHES AT BRENTWOOD

(Continued from Ninth Page)

4. W. Brand defeated Wynne Mark, default.
B. W. Kirby defeated C. L. Carpenter, 3 up.
C. Hall defeated N. S. Byrne, 10 holes.
W. G. Mann defeated J. S. Kemp, 2 and 1.
R. Brandt, Jr. defeated W. W. Jordan, 2 up.

FOURTH FLIGHT

Starting time today 1:30 p.m.
R. A. Spalding defeated R. Reid, 19 holes.
J. Schuster defeated M. A. Leach, 1 up.
R. F. Bailey defeated G. W. Hardy, default.
W. Gard defeated G. Adams, 1 up.
W. L. Brown defeated R. Phillips, 1 up.
W. E. Donovan defeated L. C. Parks, 1 up.
A. H. MacGregor defeated L. C. Works, 4 and 3.
C. C. Spencer defeated Chas Gifford, 1 up.

FIFTH FLIGHT

Starting time today 10:30 a.m.
R. Dietz defeated T. Morgan, 2 and 1.
R. Turner defeated F. G. Freeman, 2 and 1.
H. C. Parsons defeated C. D. Bagerman, 3 and 2.
W. G. Young defeated G. Hunt, 1 up.
T. G. Armour defeated R. Hiner, 5 and 4.
C. C. Curtis defeated Larry Eaton, default.
W. Tunstall defeated W. E. Burch, 20 holes.
C. Bess defeated Harry Cites, default.

SIXTH FLIGHT

Starting time today 10 a.m.
J. J. Donahue defeated N. Rasmussen, 4 and 3.
F. W. Shadd defeated T. H. Nesbit, 2 and 1.
W. A. Miller defeated S. B. Gifford, default.
D. L. Darby defeated C. J. Gardner, default.
H. Brewer defeated T. Ray Barnes, 1 up.
R. G. Rowland defeated E. E. Campbell, 3 and 2.
A. H. Roney defeated Jim Orlatt, default.
G. R. McDaniels defeated J. C. Sherrard, 3 and 1.

SEVENTH FLIGHT

Starting time today 9:30 a.m.
W. Garvin defeated R. R. Brandon, 2 and 1.
H. K. Kiley defeated C. G. Lawrence, default.
F. Carroll defeated W. S. Bell, default.
T. E. Capeller defeated C. H. Weaver, default.
W. F. Lincoln defeated C. H. Tribit, 5 and 4.
J. J. Bovee defeated J. Lee, default.
O. J. Johnson defeated R. R. Austin, default.
A. R. Hixon defeated F. Graves, 2 and 1.

EIGHTH FLIGHT

Starting time 9 a.m.
H. M. Bath defeated Ed Conlon, default.
W. K. Alexander defeated H. B. Bower, 4 and 3.
Asa Keyes defeated H. Maxwell, 1 up.
J. Young defeated R. W. Thompson, 7 and 6.
C. F. Rose defeated E. A. Webber, 5 and 4.
Dan Gubser defeated L. L. Baxter, 6 and 5.
R. M. Butts defeated Ad Prosser, 2 and 1.
W. J. Rose defeated E. E. Dimitt, 4 and 3.

NONQUALIFIERS FLIGHT

Starting time 9:30 a.m.
W. Jobson defeated H. Blake, default.
J. W. Gore defeated R. H. Rose, default.
Tom Burnett defeated H. Robinson, default.
R. H. Hunt defeated George Merritt, 5 and 4.
H. C. Scott defeated A. E. Chivers, 1 up.
W. M. Rhodes defeated I. Marshall, 2 and 1.
J. S. Harvard defeated J. A. Kuehlhorn, 6 and 5.

U. C. CASABA COACH QUITS HIS POSITION

[BY A. P. NIGHT WIRE]

BERKELEY (Cal.) Oct. 23.—Earl Wight, basketball coach at the University of California, has resigned to become director of physical education at the State Teachers' College in Fresno.

Wight has been a coach at the University for four years, the last two of which he has turned out basketball teams that won the Coast conference title. His successor has not been named.

RED GRANGE RUNNING WILD

This picture, taken Saturday when the Illinois sensation almost single-handedly defeated Michigan, shows Grange on his fourth sparkling run with the ball, in full stride, having just shaken off a Wolverine tackler, and preparing to get by another Michigan warrior. Grange scored four touchdowns in twelve minutes in this game, his shortest run being 45 yards. Later he ran another 12 yards for the fifth score of the battle. [P. & A. Photo]

JEFFERSON AND MANUAL TEAMS TIE

Rival Lightweight Squads Battle to 6-to-6 Score on Toilers' Field

LIGHTWEIGHT STANDINGS

	W.	L.	T.	Pct.
L. A. High	1	0	1	1.000
Jefferson	1	0	1	1.000
Franklin	1	0	1	1.000
Polytechnic	0	0	1	.500
Hollywood	0	0	1	.500
Manual Arts	0	0	1	.500
Lincoln	0	1	0	.000

YESTERDAY'S RESULTS

Franklin, 20; Lincoln, 2.
Manual Arts, 6; Jefferson, 6.
L. A. High, Poly, Hollywood, bye.

Coach Jim Pursell's Jefferson lightweights have gotten by two league games without a defeat, but they just escaped taking a licking at the hands of the Manual Arts Toilers by the scant margin of one and one-half yards in yesterday's tilt at Wilson Field. The game ended in a 6-to-6 tie, but with the Manual Arts boys in possession of the ball on the Jeff 1 1-2-yard mark when time ended the conflict.

The Democrat Midgets, greatly outweighed by the Purple and Gray clad opponents, made a game uphill fight to overcome the six-point lead hung by the Artisan welterweights in the second quarter.

Manual had all the advantage in the first half, with Rose boxing Bucklin in a punting duel. The Toilers recovered a fumbled punt on the Jeff 25-yard line in the second quarter and then two passes, Rose to De Miceli, took the ball to the 8-yard line. Another pass, Rose to Smull, worked for a touchdown. Rose's attempt to kick goal was blocked.

The Democrats got a break in the final period when Rose punted out of bounds on the Manual 50-yard line. Four bucks made it first down and then the Toilers held for three plunges. With six yards for a first down, Cireno passed to Dade, scrappy colored half-back, who skirted around for a touchdown. Cireno failed to kick goal.

The Toilers gained possession of the ball on Jeff's 25-yard line when the Democrat backfield ran off without getting the ball. A series of plunges took the ball to within a yard and a half of the goal, but then time intervened in favor of the Green and Gold outfit.

It was the Manual team's initial appearance of the year and the Toilers look as if they will make it tough for all their remaining opponents. Line-ups:

Manual Arts (6)		Jefferson (6)
Raimondo	L.E.R.	Burdick
Mason	L.T.R.	Donahue
Schmidt	L.G.R.	Bergelin
Eaton	C.	Gray
Buckerville	R.G.L.	Payson
Cole	R.T.L.	Mellon
Small	R.E.L.	Parish
De Miceli	Q.	Cireno
Rose	L.H.B.	Dade
Rose	R.H.L.	D. Cook
Spencer	F.	Gregory

Touchdowns—Manual Arts: Smull; Jefferson: Dade.

SCORE BY QUARTERS

	1	2	3	4	Total
Manual Arts	0	6	0	0	6
Jefferson	0	0	0	6	6

Officials—Referee, Wells; umpire, Frampton.

Northern Net Star to Play in Tournament

Miss Marjorie Thorne, one of San Francisco's best woman tennis players is to participate in the Los Angeles county tennis championships which will be decided tomorrow and Sunday on the courts of the Los Angeles Tennis Club. Miss Thorne won the Pacific Northwest title in women's doubles this summer, paired with Miss Winifred Suhr and scored a victory over Mrs. W. M. Henry, the present county title holder, in the Washington State singles.

The Bay City star will probably face Mrs. Henry in the finals of the local tournament tomorrow. She is to be paired with Mrs. Henry in the women's doubles and with Ralph Sindord in the mixed doubles. There is a great deal of interest in the other events of the county tournament, particularly in the performance of Harvey Snodgrass, who is making his first appearance since his successful eastern trip.

Snodgrass and Westbrook are strong favorites to capture the doubles title and likewise to face each other for the singles although some dark horse may step in and upset one or the other of them.

FIGHT OFFICIAL JAILED

[BY A. P. NIGHT WIRE]

SAN FRANCISCO, Oct. 23.—James Griffin, prominent throughout the country as a prize-fight referee, was sentenced in the United States District Court today to three months in the County Jail after pleading guilty to a charge of violating the Volstead Act. It was the third time that Griffin had been arrested for such violation.

FLEET SPORTING NEWS

A sixty-six-game basketball schedule has been arranged for teams representing the twelve battleships of the United States Battle Fleet in this year's race for the fleet title, it was announced yesterday by Commander E. D. Washburn, fleet athletic officer. The first game will be at the fleet gymnasium on November 14, when the U.S.S. Nevada meets the U.S.S. Arizona five, the schedule running through until January, when the battleship champions play a San Diego base team for the all-fleet championship.

San Francisco will get its first taste of Navy football this season tomorrow afternoon, when the elevens from the U.S.S. New Mexico and U.S.S. Mississippi play on Ewing Field in the third round for the Battle Fleet gridiron championship. The New Mexico leaves for San Francisco this morning, together with the Maryland, Tennessee and Colorado, to participate in the Navy Day exercises. The Mississippi squad will make the trip to the Bay City aboard the Maryland.

On Sunday afternoon the teams from the U.S.S. Nevada and U.S.S. Arizona will meet on Trona Field, at the harbor, in their first clash of the season, it also being the Nevada's first championship game.

Commander Washburn announced yesterday that the game between the U.S.S. California and U.S.S. Idaho, originally scheduled for November 1, and which will decide the football championship of Battleship Division Four, will be played at Trona Field on the afternoon of the 31st inst. The California, fleet flagship, is scheduled to go to San Diego at midnight of the 31st inst. for a ten-day visit and the change has been made that the crew of the ship may see their eleven perform. Neither the California nor the Idaho squad has met defeat in fleet competition this year.

The engine-room crews of the various dreadnaughts in port are brushing up already for the annual engineers' whaleboat race, which will be pulled in the outer harbor here on November 1. The mile-and-a-half event will have entries from all twelve ships and the U.S.S. Mississippi, now undergoing overhaul at the Puget Sound Navy Yard, is sending her champion whaleboat and black-gang crew down on a destroyer.

Commander Washburn, fleet athletic officer, and Lieutenant-Commander Donald W. Hamilton, athletic officer of the battleship divisions, are working out the schedule for the annual series of fleet smokers at which the fleet boxing and wrestling championships are decided. The opening affair will probably be aboard the U.S.S. California within a month, while a number of smokers this season will be held in the new fleet gymnasium at Trona Field, instead of on the quarterdecks of the various ships.

The U.S.S. Tennessee-U.S.S. Maryland game has also been shoved up, Commander Washburn announced, and will probably be played on Ewing Field, San Francisco, on the 26th inst.

The spotlight of mat and ring attention this season seems to be on Tarzan Knight, All-Navy wrestling champion, who is now stationed aboard the U.S.S. Colorado. Last year, while serving aboard the U.S.S. Utah, Knight won his title from the Battle Fleet holder and this season he is expected to defend it against the onslaught of Bullet Heitzman, attached to the Aircraft Squadrons at San Diego.

FRANKLIN RUINS LINCOLN

Kiteflyer Lightweights Run All Over Railsplitters for 40-to-6 Victory

In their second City League contest yesterday afternoon on the Kiteflyers' gridiron, Franklin High's lightweights swamped Lincoln's 130-pounders in a one-sided affair, 40 to 6. Through the four periods of play the Kite Flyers completey outclassed the Railsplitters in every branch of the game, making large gains almost at will.

By making use of the old deadman passing stunt twice in succession, Franklin worked its way from the center of the field to Lincoln's 10-yard line, where Wilson bucked it over for the first touchdown of the game. Miller converted.

In the second quarter, Franklin opened up with an aerial attack that swept the visitors off their feet. Wilson bucked the pigskin over for two more touchdowns. But in the last minute to play of this period Cox of Lincoln shot a 30-yard pass to Kendo, who picked his way for 20 yards to Franklin's goal line, for the Railsplitters' only score.

Franklin chalked three more touchdowns in the final half.

The last period of play lost all semblance of straight football, as both teams persisted in throwing the ball away as soon as they could lay hands on it.

Franklin—40		Lincoln—6
Postell	L.E.R.	Cox
Heiland	L.T.R.	Quast
Lauberheimer	L.G.R.	Reeves
Westlake	C.	Swain
Griffith	R.G.L.	McGilliard
Moore	R.T.L.	Clarenmont
Alexander	R.E.L.	Hines
Lowe	Q.	Rozell
Long	L.H.B.	Kendo
Miller	R.H.L.	Clark
Wilson	F.	Marshall

Substitutions: Lincoln—Ramirez for Clark; Lawrence for McGilliard. Franklin—Pozzo for Alexander; Cant for Miller.

Touchdowns—Wilson, 5; Long.
Goals after touchdown—Miller, 4.

SCORE BY QUARTERS

Franklin	13	14	6	—40
Lincoln	0	0	0	—6

OBSERVATIONS BY BILL HENRY

(Continued from Ninth Page)

for the same reason that our small colleges in this vicinity are light. Notre Dame is light because the eleven best men out of the approximately 1800 men at Notre Dame, happen to be lighter than the average. If Rockne chose to do so he could pick out a team as big as the Trojans.

* * *

Accounts of the game last Saturday in which Harold Grange of Illinois ran wild over the supposedly invincible Michigan team are extremely illuminating. Apparently the Wheaton wonder is the fastest thing on wheels and Zuppke has built up a simply marvelous offensive around him. In reading the detail of play you are struck by the fact that Illinois without Grange was absolutely helpless and with anybody else carrying the ball was equally helpless, but when Grange—had it—wow.

In every case Grange ran around the Michigan end for his score, the Michigan line always holding the Illini forwards powerless. The Illinois halfback started all his plays from punt formation and was given marvelous interference. He swooped around the end and then reversed his field and shook off tackle after tackler. When Michigan spread her secondary defense to keep him from circling the ends, he threw bullet-like forward passes right over the center of the line. He must be a real wonder.

* * *

The prospect of a clash between Jimmy Delaney, the St. Paul light-heavyweight, and Tony Fuente, the red-hot heavyweight from Mexico, seems pretty fair with Mr. Delaney knocking the boys over up around San Francisco and no particular reason why he shouldn't continue to do so down here. It would be pretty tough on Fuente to ask him to battle a scrapper of Delaney's caliber at this stage of the game, but it would be worth seeing.

NEVADA GRIDDERS TO SEE 'THIEF OF BAGDAD'

The University of Nevada football team will be entertained at a theater party following the game with U.S.C. tomorrow at Grauman's Egyptian Theater, where they will witness the presentation of Douglas Fairbanks's "The Thief of Bagdad" and Sid Grauman's prologue, "The City of Dreams." Arrangements for this party was made by David D. Abel, president of the Alumni. Members of the Alumni will also be present.

HOLLYWOOD WINS OVER ROOSEVELT

Movie City Eleven Has Easy Time Walking on Green Teddies

Hollywood High overwhelmed the Roosevelt gridders by the one-sided score of 33 to 0 in a practice football tilt at Hollywood yesterday. Roosevelt was green and inexperienced and fumbled frequently.

Hollywood ran up a total of 20 digits in the first quarter. It did not take Moar, Hollywood quarter, long to find the weak spots in the Roosevelt line and hit them for long gains. Moar was able to discover a big hole through left tackle which seemed to be Roosevelt's weakest spot.

During the rest of the game the Rough Riders apparently found themselves and were able to withstand the terrific onslaughts of the Foothiller backs. Black, Hollywood fullback, furnished the fans with a thrill when he intercepted a pass and ran over seventy yards for a touchdown. The line-ups:

Hollywood.		Roosevelt.
Connolly	L.E.R.	Montage
Fuller	L.T.R.	Bobbitt
Gowder	L.G.R.	Olsen
Beaman	C.	Arffman
Layton	R.G.L.	Chalk
Church	R.T.L.	Mulliken
Green	R.E.L.	Griffith
Moar	Q.	Angle
Poel	L.H.R.	Goldberg
Hanby	R.H.L.	Scott
Black	F.	McElroy

Touchdowns—Hanby, Gowder, Black, 3; Nicholson.

Goals after touchdown—Black, 3; Moar.

SCORE BY QUARTERS

	1	2	3	4	Tl.
Hollywood	20	0	7	6	33
Roosevelt	0	0	0	0	0

Referee, Gillette; umpire, Brockner; head linesman, ——; field judge, Mann.

McNEELY HERE FOR CONTESTS

Famous Washington Star to Play in Three Games Beginning Tomorrow

Earl McNeely, star of the world series who made himself a hero by slamming out the $50,000 hit that scored Ruel in the deciding game and won the championship for Washington, arrived in the city last night for his three appearances in games here.

The star outfielder of the Senators will play tomorrow afternoon with the Glendale White Sox, occupying center field in a game against the St. Louis Colored Giants at Goodyear Park, Sixty-fourth and Central avenues.

On Sunday McNeely will cavort with the Glendale all-star professional club against the Hollywood Merchants at the Glendale White Sox Park on San Fernando Road. He will appear with Babe Ruth in the benefit contest at Washington Park on Monday.

More than 10,000 fans are expected to jam Goodyear Park for the game between the powerful St. Louis Colored Giants and the all-star Glendale professional line-up on which several big-timers will cavort.

Sunday will be declared McNeely Day in Glendale when the town will be turned over to the world-series hero. Fans from all parts of San Fernando Valley will be on hand while a host of Hollywood rooters will meet at Cahuenga and Hollywood boulevards on Sunday at 12:30 to accompany the Hollywood team to the scene of the game. Several moving-picture stars will also attend.

Dick Bonelly is slated to hurl Saturday's game for the Glendale club with "Smokey" Ross on the hillock for the colored boys. Ken Penner, Vernon pitching star, will hurl Sunday's game for McNeely's club with Elmer Reiger, veteran spit-ball artist, on the hillock for Hollywood.

MANUAL MIDGETS TIE JEFFERSON ELEVEN

The Manual and Jefferson lightweight football teams battled to a 6-to-6 tie on the former's field yesterday afternoon. Smull scored the Toilers' touchdown in the second quarter on a forward pass and Dade made the Democrats' touchdown via the same route in the fourth session. Manual was within a few feet of scoring again as the game ended.

The FLORSHEIM SHOE

You'll find real satisfaction in wearing FLORSHEIM SHOES. They'll serve you faithfully—they stay good looking—they save for you because you'll need fewer pairs.

The Wales - $10

Florsheim Shoe Stores

216 W. 5th Street, Alexandria Hotel Bldg. 626 So. Broadway, Orpheum Theater Bldg.

BASEBALL THRILLS BRITISH

Liverpool Yodels Its Delight When White Sox Beat Giants; Spectators Like Jazz Stuff

[BY CABLE—EXCLUSIVE DISPATCH]

[Copyright, 1924, by the Chicago Tribune.]

LIVERPOOL, Oct. 23.—Plenty of hits were made at Everton Field, Liverpool, this afternoon when the Chicago White Sox won their first exhibition game on their second foreign-game series from the New York Giants by 16 to 12. But the biggest hit of all was the hit which the grand old Yankee game made with the crowd of more than 10,000 English sport fans—young and old.

The Chicago Americans went to bat first against Manager John Mcgraw's battery, Nahf and Gowdy. Jonnard and then Bentley replaced Nehf in the box for the Giants after the fifth inning. The rest of the Giants in the line-up were McInnis; First base; Frisch, second; Groh, third; Jackson, shortstop; Young, center field; Stengel, right; Meusel, left.

The White Sox used Robertson and Foreman delivering to the famous Washington backstop, Ruel. Clancy was at first; Moreland, second; Kamm, third; Mostil, center field; Sam Rice, another Senator celebrity, right field, and Falk, left.

The smallness of the ground added to the excitement of the crowd since almost every hit lined out by the sluggers popped like a shot into the unprotected stands. Fortunately there were no casualties, although there were many cries of "I say, naouw, this is getting a bit thick."

Before he left the field, Hughey Jennings taught one whole section of British youth to "attaboy" until Everton Field began to sound like the Polo Grounds. Hughey's continual line of comedy chatter made him a quick favorite. It was demonstrated that sporting crowds are much alike the world over and the Liverpool fans took Hughey off his feet once or twice with their snappy comebacks.

BIG DAY IN NORTHWEST

Stanford-Idaho and Washington-O.A.C. Games Hold Football Fandom Fascinated

[EXCLUSIVE DISPATCH]

PORTLAND (Or.) Oct. 23.—Staged on a neutral field the battle between Stanford and Idaho in Portland next Saturday promises to be one of the greatest gridiron struggles of the Coast Conference season. Stanford, heralded as the likely winner of this year's championship, appears from reports reaching here to be less dangerous than had been expected. Idaho on the other hand is rated higher than she was before she trimmed Washington State.

Stanford doubtless was greatly weakened by the injury of Nevers but Idaho also has suffered some bad luck from injuries. Larry Quinn, star tackle, and Frank Kinnison, halfback, both regulars, were put out of the game, probably for the season, in the Montana contest. Quinn's shoulder was broken and Kinnison's foot crushed. Kinnison's loss was not serious as Mathews is well provided with back-field men, but the injury of Quinn, who was considered one of the best tackles on the Coast is a real blow.

It is believed that the game will be open and spectacular. Idaho is sure to bank strong on passes which were her chief dependence against the Cougars, while Stanford will probably outpunt the Gem Staters and will rely to some extent on kicking.

Washington State has less confidence for its game against California at Berkeley on Saturday. Exendine's men had been going well until they ran up against Idaho but that defeat was discouraging. It is likely Exendine will be satisfied if he can hold the score within reasonable limits. The Cougars have always played their best against the Bears and have given them several scares within the last few years, and their showing in the coming game may prove a surprise.

The Oregon Aggies, after their trouncing by Southern California, will have a chance to redeem themselves in their game with the University of Washington at Seattle. That chance, however, cannot be regarded as a very bright one. Their inexperience will count against them there as it did with the Trojans. Bagshaw has a team of veterans and the Aggies will have to keep their heads better than they did last Saturday if they are going to win.

As a matter of fact it looks like Washington will not be stopped this season unless it is by California on November 8. Every report that comes out of Seattle adds to the reputation that the Huskies are gaining as a wonder team. The general opinion here is that they will make quick work of the Aggies and that Oregon, two weeks later, will have no chance to stop them, even though Oregon showed vast improvement in the Stanford game.

The Washington team is in the best of condition. There have been a few costly injuries, particularly one that put out Wes Sherman, varsity quarterback. Guttormsen, Sherman's understudy, who has succeeded him, has been playing a whale of a game. In fact Bagshaw has so much reserve strength that injuries are not likely to bother him unless they would put out one of his three outstanding stars, Kuhn, tackle; Tesreau, fullback, and Wilson, tackle and halfback, whom Andy Smith called the hardest hitting halfback on the Coast.

While the three major games are in progress Oregon should have an easy time in its game with Whitman at Eugene. This game should prove a good work out for her contest the week following with Washington.

STANFORD GRIDDER LOSES HIS LIBERTY

[EXCLUSIVE DISPATCH]

PALO ALTO, Oct. 23.—Fred Swan, guard on Stanford University's varsity football team, created a mild riot on the campus today when he announced that he had been married since January. Swan stated that he had been wedded to Miss Sybil Bickerstaff of Hillsboro, Tex., in San Francisco nearly a year ago. The wedding was secret and was not suspected by friends of either the bride or bridegroom. Swan will finish his course at Stanford.

MARY PICKFORD NOT AT BASEBALL GAME

Mary Pickford, screen star, will not be at tomorrow's game between Joe Rirrone's All-Stars and the Eastern Colored Stars. Miss Pickford's name was used without her consent, according to Mark Larkin, her demon press agent.

HOLLYWOOD LEGION STADIUM
BOXING

Two City League Games This Afternoon

MANUAL ARTS MAKES DEBUT

...Hook Up With Jeff in the Coliseum

...klin and Lincoln Meet in Other Contest

...Other Prep Elevens Have Day of Rest

...two city prep football teams ...ready for the second hurdle ...the great 1924 championship ...and Manual Arts High's ...make their first bow today. ...and Franklin meet at ...while Jefferson's tough ...provides the opposition for ...Ed Foster's Artisans at the ...Memorial Coliseum. ...and Manual Arts will ...win, but they're both in ...this afternoon. Jefferson ...Lincoln to a finish in its ...game last week, and holding ...heavy and powerful Railsplitter ...to a 14-to-6 score, after all ...the boys had predicted a ...rout. The fact that the ...Blue and Gold outfit scored at ...demonstrates its offense. On ...other hand, the Toilers are a ...team when they get started, ...put the ball on their own ...yard line against the Occidental ...eleven last week, and made five ...across the field to a touchdown. ...Manual and Lincoln should ...a fine exhibition of foot- ...with the latter favored to ...Franklin dropped its opener ...to High by a 21-to-0 score a ...ago, but the score didn't tell ...the battle it was. L. A. High ...and Polytechnic elevens ...their day off, drawing byes.

...ERS ARE TAKING REST

(Continued from Ninth Page)

...world's welterweight ...Vila's departure for his ...home, the Philippine Islands, ...after a strenuous campaign ...his crown was placed in ...several times, means that ...lowest division will remain ...inactive until he returns ...1925 outdoor season. ...Goldstein's bantamweight ...Sullivan's junior lightweight, ...both of which have ...recently, remain in ...but they have few ...rivals in sight. ...147-pound king, is ...in New York but ...active campaign else- ...will go out of his class ...Jess Malone, St. ...weight, at Newark, ...Smith's middleweight title ...defended before the season is ...no prospect of any ...in the heavyweight ...Champion Jack ...has become strictly an ...professional. Several of his ...however, including ...Jack Renault and Tom ...are battle for recogni- ...the winner.

...Dunn Wins ...Tierney ...Pasadena

...was won over Frankie ...in the feature boxing bout ...Armory last night ...house. The scrap ...throughout. In the ...Young Lancho drew ...Bates. The boys were ...matched and put up ...Johnny Sharp and ...used spatticks. ...knocked out El- ...in the second round ...and both to the face, ...through the ropes. ...great set-to as long as ...Larry put Wally ...the very first round ...rights and ...Young Ham ...the decision in the ...which was an eye- ...fans.

...L BASEBALL ...ER HITS SEATTLE

...Oct. 23. — The St. ...club, champions of ...Association and vic- ...the Baltimore Club, ...of the International ...post-season series, ar- ...here to prepare for a ...game with Seattle, ...Coast League pen- ...game is scheduled for ...

...Schorr, president of ...Association; John ...of the St. Paul ...other officials accom- ...players. ...manager of the ...said he expected to ...pitchers against ...in the first and sec-

...LIN MIDGETS ...ER OVER LINCOLN

...high-powered aerial ...perfectly, Franklin ...lightweight football ...the Lincoln Babes ...smoke at Franklin ...Pioneer Babes sim- ...Lincoln and won ...having been de- ...August High, 3 to ...the score.

......	0	0	0	6— 6
......	7	13	14	0—14

...LDSTEIN GETS ...AT GUARANTEE

...Oct. 23.—Abe ...champ- ...today guar- ...to meet Frankie ...bout, by ...Genaro's ...weight cham- ...per cent of the ...Coliseum has ...the decision in the ...announced ...match.

EIM SHOE
ction in wear- OES. They'll they stay good r you because er pairs. $10
e Stores 6 So. Broadway heum Theater Bldg.
TISH
ox Beat

WE have it! The Goodyear Cushion Tread Tire, only hollow-center ... with a solid steel ... Goodyear patented. ... to apply. Eliminates ... tread separation troubles. ... like a gasoline ... wears like a solid ... member—It's Good
It is one of the specialties of Goodyear All-Cord Tread Truck Tires to ...
Truck Tire Service Company
1244 E. 6th St.; Wilmington and Santa Monica Blvd.
GOODYEAR

Brucewood A smart starched collar with the new long cut points
EARL & WILSON
Wholesale Distributors 344 S. Los Angeles St.
A Liquid Tonic—Not a Drug
GLO-CO
Positively Relieves the Cold in Head
"I. Longo Men's Tailor"
Now located at 317½ 513 BANK OF ITALY Bldg.
DO NOT LL GAME
Camp Goods Tufts-Lyon Arms Co. 609-611 So. Olive St. 514 West Sixth St.
Ascot Speedway Auto Races Oct. 26th

AFTER WEISSMULLER

Although Jackie Burrud, shown below, has only been swimming four months, the high-powered instruction he has received from Clyde Swendsen of the Hollywood Athletic Club has given him a good start toward the world's championship. He swims the 880 in excellent time in spite of the fact that he is only 6 years old. Jackie is also an accomplished diver.

"ONE-DOLLAR"-GANG, REAL BULWARK OF BOXING GAME

BY BUD JONES

When Jack Doyle dubbed the gallery fan "the backbone of the boxing game" and refused to make of the gallery at his Vernon fist forum a reserved section, he unloaded a mouthful and demonstrated that he doesn't stop functioning at the ears.

Other men than Doyle have expressed like sentimenta, so the Vernon maestro cannot claim distinction by reason of the utterance, but the sentiment coming from Doyle at a time when he could undoubtedly get away with the reserved section suggestion, is sweet in the ears of the $1 gang.

And it's the lowdown on the situation—don't overlook that fact.

FIGHT FOR SEAT

A man who will stand in line for three hours to get his ticket; who will fight for his seat after he has finally procured the ducat; who will sit for two hours more on a hard board seat in an atmosphere heavy with smoke, and who will leave the arena well pleased with his bargain is a fan. He's the citizen who talks and thinks fight on and off the job, and he's the citizen who makes it possible for Doyle and his brother promoters to "hang 'em on the chandeliers" at their pugnch palaces.

The gallery line for the Tuesday night fights at Vernon began forming shortly before 3 o'clock in the afternoon. At 6:30, when the ticket sale was opened, there was a line blocks long. Forty minutes after the first ducat slipped across the counter and the first member of the $1 gang dashed up the incline, the doors were closed—the place was packed.

DOPE 'EM OUT

The gallery gang has been holding down its hard board seats for more than an hour before the first of the plutocrats—those fortunate citizens who can afford to reserve their seats on the main floor—saunter leisurely in. Neither this hour nor the hour that follows is lost, however; the gang has been buried in its sporting sections, absorbing dope and making dope of its own. There is a favorite in every bout on the card, and there is a reason behind the favoritism. The $1 gang knows its stuff.

"It would seem that men in the more or less sanguinary atmosphere of a fight arena, after having contended so earnestly for their places of vantage would resent intrusion of any kind. Not so. Any attempt to oust a holder from his seat would undoubtedly be met with a fistic salvo, but at the same time the gang goodnaturedly squeezes up to permit another member of the brotherhood to find parking-space. The vendors of peanuts and pop pass constantly to and fro in front of the gang, trodding upon its toes and obstructing the view, but there is little of even protest.

THROWS IT AWAY

When the boys who meet in the curtain-raiser climb through the ropes, the gang throws away its dope sheets, hunches forward on its seats and becomes totally oblivious to anything but the conflict before it.

The gang loves a game boy and hates a "dancer." The boxer who pleasure. There is not a blase member of the brotherhood, disgusted at a tame exhibition going on before him.

"What do you want—murder and suicide in there?" demands another voice angrily a dozen rows away.

"I challenge the winner," pipes up a kid from somewhere in the packed humanity.

OH, YOU BLONDIE!

"Three to two on the blond boy. Who wants to speculate?"

"Speculate is the word. Steve Brodie, ain't in the house."

"Can he take 'em, I ask you?"

"Cee-ment's breakfast food for that baby."

There is some female "backbone" present, attested by the shrill encouragement to one "Sammy."

"Oh, Sam-mee. Oh, Sam-mee. Go and get him, little boy."

If the "one-dollar" gang works harder for its punch pleasure, it is compensated in that it gets more member of the gang. There is as much "kick" in an old boy as in a new one. It knows its stuff, but the knowledge does not breed contempt—save only in the case of the "dancer."

More power to the boys in the $1 seats, and more power to Jack Doyle.

The likes of them make the boxing game.

DOYLE-FOR-PRESIDENT CLUB IS REPORTED TO BE ORGANIZING AT VERNON.

OXY WEAKENED BY LOSS OF THREE MEN

Occidental's freshman football team is considerably weakened by the loss of three star players in Benny Beckenstein, Edward Homer and Roscoe Daley. The first two named are both valuable backfield men and will be greatly missed by the team. Beckenstein has a great future ahead of him in the end position and it is hoped that later he may be able to finish his schooling. The serious illness of his mother is the cause of his leaving school.

Edward Homer was going like a million at halfback and is leaving because of financial straits. Daley, who was a dependable guard, is also leaving because of financial reasons.

WALT JOHNSON HERE TOMORROW

Famous Solon Star Pitches in Sunday Contest

Washington Park is Scene of Benefit Tussle

White Kings Have Classy Line-up for Battle

Walter Johnson, baseball's most famous pitcher, will arrive in Los Angeles over the Santa Fe tomorrow afternoon. The big Washington hurler, who twirled the Senators to a world's series championship over the Giants, is coming to this city to take part in a big benefit game, which is scheduled to take place Sunday afternoon at Washington Park.

Johnson was brought out here by Charles A. Meyer, vice-president of the Los Angeles Soap Company, and will hurl for the White Kings against Vernon. The proceeds of the big game, which is expected to draw a record throng to the local ball park, will go to the Home of the Good Shepherd.

Meyer announced that the White Kings will put an exceedingly strong outfit on the field, the outfield being recruited from three Coast League clubs. Wally Hood, Angel slugger, Dick Cox, Portland centerfielder, and Buzz Arlett, the Oakland home-run king, will cavort in the pastures for the Soapsters against the Tigers. On the infield, Meyer has signed Walter Golvin for first base, Wes Kingdon, International League star, for second, Jimmy McAuley for short, and Rod Murphy for third. Ray Falk will be used in the utility role. Chet Thomas and Joe Jenkins will do the backstopping for the White Kings, while Johnson, of course, will pitch the full nine innings. Doc Crandall, George Payne and Gordon Jones will be ready to step in should Johnson falter, which is hardly expected.

The Vernon club will present the same line-up it used all season. Wee Ludolph or Lefty Thomas will do the pitching for the Bengals.

Tickets are now on sale at Washington Park where reservations can also be made.

NIXON WILL USE SCRUBS IN CONTEST

Regulars to Sit on the Bench as Sagehens Face Redlands Eleven

[EXCLUSIVE DISPATCH]

POMONA COLLEGE, Claremont, Oct. 23.—Striving to regain the top form that left them after the California game, Coaches Nixon and Heath are running their men through a series of tough workouts for Saturday's game with the Redlands Bulldogs.

For some mysterious reason the Sagehens have been unable to come out from under a blanket of staleness. Yesterday afternoon the varsity scrimmaged with Coach Harriss's Sagechicks and bystanders made no bones about admitting that the team still looked tired and generally stale.

In scrimmage the Pomona mentor has kept his varsity line intact but he has used every backfield man he has. Today, line bucking and passes were the order of the day with Earl Merritt calling signals. Merritt at present looks as if he will be able to start the game against Redlands while Bell is still favoring his injured shoulder, and will probably not appear in the Saturday's starting line-up.

In the line Baynham and Robles have slight knee injuries while Leavitt, tackle, received a mean crack on his hip yesterday, which may prove serious. Line Coach Heath is hoping that his injury will be only temporary as Leavitt is regarded as one of the best varsity linemen out for the forward wall.

At least one thing is likely after viewing this week's practice and that is Coach Nixon plans to use every substitute he possibly can against Redlands. If some of the tried and true regulars fall down on the job fans expect to *see* Nixon jerk them without a moment's notice. In the meantime some twenty substitutes of varsity caliber are showing a world of speed and power in the hopes that a varsity letter may be theirs at the end of the season. Nearly fifteen members of last year's frosh class are vieing with each other, hoping they will be among the few second-year men to be awarded letters.

Georgie Marks Too Fast for Dixie La Hood

Georgie Marks made a big hit with the C. P. O. fans last night at the Los Angeles Harbor arena by defeating Dixie La Hood of Butte, Mont., in a sharp fast fight. In the semi-wind-up, Jimmy Hackley of Los Angeles Harbor got a draw with Sailor Reed of the U.S.S. Idaho in a real fight. In the special, Buster Brandon of Butte, Mont., won from Young Brown of Los Angeles in four rounds of slugging.

Pedro Villa of Los Angeles Harbor drew with Benny Marks of Los Angeles. Benny should have had the verdict. Sailor Sector of the U.S.S. Arizona won in four rounds from Sailor Sales of the U.S.S. Idaho. It was a slugging match for fair.

Herman Ritter of Los Angeles lost to Young Thomas of Los Angeles Harbor in four rounds. Thomas was down once for the count of nine in the first round. Kid Marion got a draw with Young Walker of Los Angeles. A capacity house witnessed a great night's sport.

Germans like evaporated milk produced in this country, buying an average of 5,000,000 pounds a month.

today 5

Ways to Insert Sunday Times Want Ads

1. Bring them direct to Times Main Office—Broadway at First.
2. To Times Branch Office—621 South Spring St.
3. Deposit them in Times Collection Boxes located in lobbies of principal downtown office buildings.
4. Hand to any Times Agent.
5. —or simply phone to

MEtropolitan 0700

WHITE FANG by Jack London

Synopsis: Returning out of the frozen North with their sled serving as a hearse, bearing the coffin of a rich victim of the snowy wastes, Henry and Bill, dog mushers, find themselves trailed by wolves, desperate with hunger. They particularly note is the wolf who proceeds to lure many of their dogs to the wolf pack to be killed. The she wolf approaches the camp. Henry and Bill comment upon her approach.

Its coat was the true wolf-coat. The dominant color was gray, and yet there was to it a faint reddish hue—a hue that was baffling, that appeared and disappeared, that was more like an illusion of the vision, now gray, distinctly gray, and again giving hints and glints of a vague redness of color not classifiable in terms of ordinary experience.

"Looks for all the world like a big husky sled-dog," Bill said. "I would not be s'prised to see it wag its tail.

"Hello, you husky!" he called. "Come here, you whatever your name is."

"Ain't a bit scairt of you," Henry laughed.

Bill waved his hand at it threateningly and shouted loudly; but the animal betrayed no fear. The only change in it that they could notice was an accession of alertness. It still regarded them with the merciless wistfulness of hunger. They were meat, and it was hungry, and it would like to go in and eat them if it dared.

"Look here, Henry," Bill said, unconsciously lowering his voice to a whisper because of what he meditated. "We've got three cartridges. But it's a dead shot. Could not miss it. It's got away with three of our dogs, an' we oughter put a stop to it. What d'ye say?"

Henry nodded his consent. Bill cautiously slipped the gun from under the sled-lashing. The gun was on the way to his shoulder, but it never got there. For in that instant the she-wolf leaped sidewise from the trail into the clump of spruce trees and disappeared.

The two men looked at each other. Henry whistled long and comprehendingly.

"I might have knowed it," Bill chided himself aloud, as he replaced the gun. "Of course a wolf that knows enough to come in with the dogs at feedin' time, 'd know all about shooting-irons. I tell you right now, Henry, that critter's the cause of all our trouble. We'd have six dogs at the present time, 'stead of three, if it was not for her. An' I tell you right now, Henry, I'm goin' to get her. She's too smart to be shot in the open. But I'm goin' to lay for her. I'll bushwhack her as sure as my name is Bill."

"You need not stray off too far in doin' it," his partner admonished. "If that pack ever starts to jump you, them three cartridges 'd be wuth no more'n three whoops in hell. Them animals is damn hungry, an' once they start in, they will sure get you, Bill."

They camped early that night. Three dogs could not drag the sled so fast nor for so long hours as could six, and they were showing unmistakable signs of playing out. And the men went early to bed, Bill first seeing to it that the dogs were tied out of gnawing reach of one another.

But the wolves were growing bolder, and the men were aroused more than once from their sleep. So near did the wolves approach, that the dogs became frantic with terror, and it was necessary to replenish the fire from time to time in order to keep the adventurous marauders at safer distance.

"I've hearn sailors talk of sharks followin' a ship," Bill remarked, as he crawled back into the blankets after one such replenishing of the fire. "Well, them wolves is land sharks. They know their business better'n we do, an' they ain't a-holdin' our trail this way for their health. They're goin' to get us, Henry. They're sure goin' to get us, Henry."

"They've half got you a'ready, a'talkin like that," Henry retorted sharply. "A man's half licked when he says he is. An' you're half eaten from the way you're goin' on about it."

"They've got away with better men than you an' me," Bill answered.

"Oh, shet up your croakin." You make me all-fired tired."

Henry rolled over angrily on his side, but was surprised that Bill made no similar display of temper. This was not Bill's way, for he was easily angered by sharp words. Henry thought long over it before he went to sleep, and as his eyelids fluttered down and he dozed off, the thought in his mind was: "There's no mistakin' it, Bill's almighty blue. I'll have to cheer him up tomorrow."

CHAPTER III

The Hunger Cry

The day began auspiciously. They had lost no dogs during the night, and they swung out upon the trail and into the silence, the darkness, and the cold with spirits that were fairly light. Bill seemed to have forgotten his forebodings of the previous night, and even waxed facetious with the dogs when, at midday, they overturned the sled on a bad piece of trail.

It was an awkward mix-up. The sled was upside down and jammed between a tree-trunk and a huge rock, and they were forced to unharness the dogs in order to straighten out the tangle. The two men were bent over the sled and trying to right it, when Henry observed One Ear sidling away.

"Here, you, One Ear!" he cried, straightening up and turning around on the dog.

But One Ear broke into a run across the snow, his traces trailing behind him. And there, out in the snow of their back-track, was the she-wolf waiting for him. As he neared her, he became suddenly cautious. He slowed down to an alert and mincing walk and then stopped. He regarded her carefully and dubiously, yet desirefully. She seemed to smile at him, showing her teeth in an ingratiating rather than a menacing way. She moved toward him a few steps, playfully, and then halted. One Ear drew near to her, still alert and cautious, his tail and ears in the air, his head held high.

He tried to sniff noses with her, but she retreated playfully and coyly. Every advance on his part was accompanied by a corresponding retreat on her part. Step by step she was luring him away from the security of his human companionship. Once, as though a warning had in vague ways flitted through his intelligence, he turned his head and looked back at the overturned sled, at his team-mates, and at the two men who were calling to him.

But whatever idea was forming in his mind was dissipated by the she-wolf, who advanced upon him, sniffed noses with him for a fleeting instant, and then resumed her coy retreat before his renewed advances.

In the meantime, Bill had bethought himself of the rifle. But it was jammed beneath the overturned sled, and by the time Henry had helped him to right the load, One Ear and the she-wolf were too close together and the distance too great to risk a shot.

Too late, One Ear learned his mistake. Before they saw the cause, the two men saw him turn and start to run back toward them. Then, approaching at right angles to the trail and cutting off his retreat, they saw a dozen wolves, lean and gray, bounding across the snow. On the instant, the she-wolf's coyness and playfulness disappeared. With a snarl she sprang upon One Ear. He thrust her off with his shoulder, and, his retreat cut off and still intent on regaining the sled, he altered his course in an attempt to circle around to it. More wolves were appearing every moment and joining in the chase. The she-wolf was one leap behind One Ear and holding her own.

"Where are you goin'?" Henry suddenly demanded, laying his hand on his partner's arm.

Bill shook it off. "I won't stand it," he said. "They ain't a-goin' to get any more of our dogs if I can help it."

Gun in hand, he plunged into the underbrush that lined the side of the trail. His intention was apparent enough. Taking the sled as the center of the circle that One Ear was making, Bill planned to tap that circle at a point in advance of the pursuit. With his rifle, in the broad daylight, it might be possible for him to awe the wolves and save the dog.

"Say Bill!" Henry called after him. "Be careful! Don't take no chances!"

Henry sat down on the sled and watched. There was nothing else for him to do.

(Continued Tomorrow)

JAMIESON IS FAVORED

Ball Players Strong for Him as Left Fielder on All-Star Ball Nine

[Copyright, 1924, in United States and Great Britain by North American Newspaper Alliance. All rights reserved.]

Editor's Note—This is the third of a series of articles analyzing a vote by the players of the two big leagues to pick all-league teams. The make-up of the All-American and All-National teams has been published. Never before have the players been given such an opportunity to ballot and they spring many surprises. The vote was taken for exclusive publication in this city by The Times, the ballots being secured by the North American Newspaper Alliance, of which this paper is a member. Daily articles on this page tell how and why the players voted.

Of the 116 ballots cast by American League players for the man they considered to be the best left fielder in their circuit, Jamieson of Clevenad received exactly 100.

In the National League, Wheat of Brooklyn had a decisive majority of the votes cast for the same position, receiving a total of 82 out of 111.

The players considered for all-American left fielder and the vote for them was as follows: Jamieson, Cleveland, 100; Ruth, New York, 9; Falk, Chicago, 3; Lamar, Philadelphia, 2; Williams, St. Louis, 1, and Meusel, New York, 1.

The nine votes given Babe Ruth were due to the anxiety of the players casting the votes to have him on an all-American team. The Babe is regularly a right fielder and was elected as such to the all-star aggregation. But, in nine cases, voters switched him to left field so as to place other right fielders, such as Heilman of Detroit and Rice of Washington on their team.

The real race for left-field honors was between Jamieson and Falk. Forty-two players, who gave their first choice to the Cleveland outfielder, wrote in the White Sox star as their second choice, a bigger percentage than was given to any other player.

Of the three experts picking all-American teams this season only one, Babe Ruth, places Jamieson in left field. Mathewson selects Falk for the place, stressing his ability to go back and get long fly balls, his throwing arm and his batting. The players of the American League rate Jamieson equal to Falk in all essentials except batting. In that he excels the Chicago man. Here are their records on the offense for the season:

	G	AB	R	BH	SB	Pct.
Falk	153	564	91	172	7	.305
Jamieson	151	584	74	183	4	.313
Cuyler	117	464	54	135	6	.291

(Tomorrow: The detailed vote for center field on the All-American League and All-National League teams and analysis of voting.)

Cuyler of Pittsburg was Wheat's chief rival for the left-field job on the All-National League team. The vote on the players considered for the position was: Wheat, Brooklyn, 63; Cuyler, Pittsburg, 36; Meusel, New York, 5; Carey, Pittsburg, 3; Roush, Cincinnati, 3; Wilson, New York, 2, and Grigsby, Chicago, 2. Of these men Roush is regularly a center fielder.

The esteem in which Wheat seems to be held by his comrades of the older major-league circuit is not reflected in the experts' make-up of All-American teams. Wheat is given no place on any of them, although Mathewson does pick him for his second team, giving as his reason the Brooklyn star's hitting, but declaring that his arm is not so good as it once was and his handling of ground balls not quite up to first-string qualifications.

Babe Ruth selected Cuyler as his All-American right fielder, not only excluding Young of New York (who was voted the best in the position in the National League, and who, unlike Cuyler, plays the position regularly,) but also Wheat, who, like Cuyler, is a left fielder.

National League players give the edge to Wheat not only because of fine defensive qualifications, but because he is a heavy hitter and one that delivers in the pinches—a real clean-up man. Cuyler is a faster base runner and has scored more runs this season. Their records:

	G	AB	R	BH	SB	Pct.
Wheat	151	594	71	178	7	.299
Cuyler	117	464	54	135	6	.291

Los Angeles and San Francisco want next year's A.A.U national track and field championships. The award will be made at the annual convention of the organization at Atlantic City, November 16, 17 and 18.

The largest nugget of pure silver ever found weighed 39,600 pounds.

A CHUCKLE FOR EVERYBODY

LOCAL LAUGHS

Each week The Times produces a film entitled "Local Laughs," consisting of the fifteen best jokes submitted by local people. Weekly prizes are paid of $5, $3, $2, and twelve of $1 each. A list of theaters showing the film, together with rules for submitting jokes are given daily in a coupon in The Times. Prize-winning jokes, and names and addresses of winners, appear only on the screen. Jokes receiving honorable mention will be given a place of honor on The Times comic page each week-day, and each of these contributors will receive a souvenir of acknowledgement.

Wife: I'm sure those scales are wrong.

Husband: How much have you gained now?

Mrs. H. G. Peabody, 5404 Monroe, Hollywood.

"Where did Goldsmith get his inspiration for 'The Deserted Village?' "

"Tag Day in Edinburgh."

Mrs. R. H. Millar, 1944 Canyon Drive, City.

Mose: I'm sho' sorry your sister Belle am sick.

Sambo: What yo' mean sick? She ain't sick.

Mose: Dhat so? Ah saw a sign on yo' door, Bell out of order.

E. G. Cauley, Box 464, Anaheim, Cal

Mother: What's Willie crying about?

Daughter: He's dug a hole in the sand and wants to bring it in the house.

J. L. Safford, D. C., Redondo, Cal.

Guest (to Boston trained parrot:) Polly, want a cracker?

Parrot (haughtily:) Oswald is the name, sir, did you wish to converse with me?—Willis S. Robinson, 6619 Santa Monica Blvd., City.

"I know a man that has been married 50 years and he spends all his evenings at home."

"That's what I call 'love.' "

"Oh, no—it's paralysis."

Mary Allison Curtis, 846 E. 4th, Long Beach.

THE GUMPS—SALVING THE PRESS

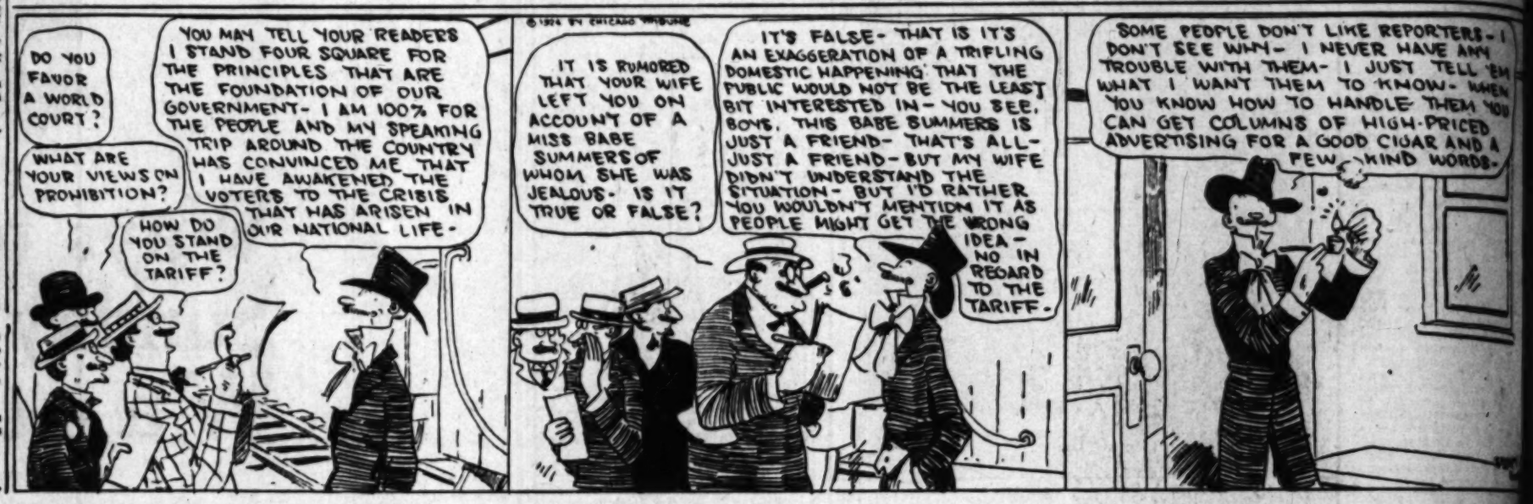

Hello! Hello! Ordering.

By GLUYAS WILLIAMS

© McClure Newspaper Syndicate

GASOLINE ALLEY

Careful, Avery, Don't Get Reckless

WINNIE WINKLE, THE BREADWINNER: Wanted—Two Jobs in the Same Place

REG'LAR FELLERS

Copyright, 1924, by the Bell Syndicate, Inc. Trade Mark Reg. U. S. Pat. Off.

He Has Arithmeticitis

By Gene Byrnes

ALONG FIGUEROA STREET

What Could He Tell Her When They Reached the Shop

HAROLD TEEN—'SGOOD IDEA, BUT—

COURT INVOKED IN RAIL MERGER

Injunction of Espee Asked by ex-Mayor of El Paso

Deem Termed Contrary to Federal and State Laws

Hearing on Monday; Appeal to Supreme Court Likely

[EXCLUSIVE DISPATCH]

EL PASO (Tex.) Oct. 23.—A petition for an injunction to prevent the merger of the El Paso and Southwestern and Southern Pacific railroads on November 1 was filed in the United States District Court here today.

The petition requested a temporary injunction to halt plans for consolidation of the two roads which are now being formed and later the granting of a permanent injunction against the merger.

Former Mayor J. U. Sweeney, acting as attorney for three El Paso firms, filed the petition.

The plaintiffs assert the merger will violate the Clayton Anti-Trust Act, the Constitution of the State of Texas and stifle competition, which is not in accordance with the Transportation Act of 1920.

Sweeney has been the most active person in leading the fight against the union of the two railroads, and in the petition he sets out that the doing away with competition will tend to hurt El Paso, which is the source of business for the three firms mentioned as plaintiffs.

The plaintiffs charge that the merger will destroy competition between lines now competing and thereby result in cutting down on the service as well as the treatment given them as shippers.

Judge Colin Neblett of Santa Fe, N. M., will arrive here Monday when a hearing on the application will be held.

Sweeney, as well as several other attorneys associated with him in the fight against the merger, is confident that it can be prevented if the fight is taken to the Supreme Court. Sufficient funds have been raised to carry the fight to the Supreme Court, if necessary, Sweeney announced today.

SOUTHERN CALIFORNIA MUSIC COMPANY
"Everything that's Musical"—Since 1880

...and His Teachers Said He Was Stupid

TRUE, he was slow in the "three Rs" but God had given him music. One day that talent was discovered and the "stupid" boy suddenly became brilliant. Fairly before manhood the world was at his feet. This is the story of many of the great artists of the age. Perhaps YOUR boy is a problem in school. Are you sure the genius of music is not within him? If so, a musical education is his God-given right. Give that boy a chance and it will come back to you a thousandfold. His instrument is here, whatever it may be.

Both Stores Open Evenings Until 9 o'Clock

SOUTHERN CALIFORNIA MUSIC COMPANY
806-808 So. Broadway and 332 So. Broadway

WORLD CRUISE
of the
Belgenland

Largest And Finest Ship Ever To Circle The Globe. Sailing Westward from New York

December 4

Los Angeles, Dec. 20; San Francisco, Dec. 23

THE RIGHT TIME TO GO

Returning April 16, 1925

133 Days—60 Cities in 14 Countries

Itinerary: Havana, Balboa, Panama, Los Angeles, San Francisco, Hilo, Honolulu, Yokohama, Tokyo, Nikko, Kamakura, Kobe, Nara, Kyoto, The Inland Sea, Shanghai, Hongkong, Manila, Batavia, Singapore, Diamond Harbor, Calcutta, Colombo, Bombay, Port Sudan, Port Tewfik, Cairo, Alexandria, Naples, Monaco, Gibraltar.

Accommodations for this supreme travel adventure are still available at a wide range of rates.

All shore trips under masterly guidance of the American Express Company.

For complete information address Red Star Line, 510 South Spring Street; American Express Co., 724 So. Olive St.; Bullock's Broadway, 7th and Hill Streets, Los Angeles; or other offices or agencies of either company.

RED STAR LINE
INTERNATIONAL MERCANTILE MARINE COMPANY
In Cooperation with
American Express Company

Octogenarian Bobs Her Hair for Marriage

[EXCLUSIVE DISPATCH]

VANCEBURG (Ky.) Oct. 23.—This mountain town claims the palm for unique weddings as a result of the union of Mrs. Mary Bane, 84 years of age, and Peter Stemm, 82. They were united at the bride's home, County Judge Thomas Stone performing the ceremony. About 150 guests from all parts of this section witnessed the ceremony.

The bride recently had her hair bobbed in preparation for the approaching nuptials. She was gowned in the latest fashion and carried a huge bouquet of bride's roses. She did not "look her years," according to the general verdict.

After the ceremony, to make the guests feel perfectly at home, the newly married couple served ice cream, cake and cigars. The bride's first marriage had resulted in the birth of one son; her second had a like result. The groom is the father of fourteen children. He too, had been married before.

SALVE FOR HIS INJURED INNOCENCE

Suspected Contraband Carrier Sues Dry Law Agents for Arrest

[EXCLUSIVE DISPATCH]

LINCOLN (Neb.) Oct. 23.—A sharp trick played by an asserted bootlegger on a trio of law enforcement officers in Adams county is the basis of a suit to be argued this week in the Nebraska Supreme Court. It is an action for damages for false arrest and imprisonment brought by Clifford K. Martin of Hastings. The officers say he tricked them into arresting him, and then made this the reason for demanding damages.

Martin lost in the District Court, where the officers told this story: Martin had been three times arrested for carrying contraband liquor into the county. Twice he had pleaded guilty and once had served several months in jail. The plan they said he followed was to go to Kansas City or St. Joseph, fill up his suit cases, and six miles out of Hastings drop off the train when it slowed down. There his automobile was waiting for him, and he then proceeded to make his distribution. At one time he had 200 quarts in his possession.

The third time was where the officers got their feet caught. They got a telegram one day that Martin was on the train en route to Hastings, and suspecting that he would leave the train at the switch, the officers were there waiting for him. When he got off he was loaded down with two suit cases.

The officers drew guns on him, but he would not allow them to open the suit cases until after he had been several hours in custody. Then they found they contained nothing but automobile tools and other odds and ends cleverly contrived to give a tinkling sound when the valise was shaken. He was released, and then sued for false arrest. The officers say the telegram and all was a part of a "frame-up."

POOLING CONTRACT LEGALITY ATTACKED

OKLAHOMA SECEDERS ANSWER BREACH OF FAITH CHARGES

[EXCLUSIVE DISPATCH]

KINGFISHER (Okla.) Oct. 23.—That the five-year pooling contract entered into between the Oklahoma Wheat Growers' Association and its members is in violation of the Constitution of the United States in that it is unilateral and does not afford the member equal remedies at law as it affords the association, is charged in the answer of W. F. Cunningham and John Yost, Kingfisher county members, who recently were sued by association officials and restrained by the District Court from further selling of wheat outside the pool.

The answer is the most complete that has been filed in an Oklahoma court touching the pooling contract. It attacks the contract from a score of angles and attempts to uphold the Kingfisher county local of the State association in an act of secession from the association passed last summer. It charges breach of contract on the part of State association officials and denies the existence of an association at the time the original contracts were executed in 1921.

LOCOMOTIVE'S SONG TO BE INTERPRETED

BOSTON SYMPHONY ORCHESTRA WILL TRANSLATE SOUND INTO MUSIC

[EXCLUSIVE DISPATCH]

BOSTON, Oct. 23.—Modernism in music will play a part in the program of the Boston Symphony Orchestra this season under the direction of Serge Koussevitsky, former leader of the Russian State Orchestra. The first piece of novel music to be played will be a symphonic interpretation of the mechanics of a locomotive.

"Pacific 231," the piece is called, and in it, Arthur Honegger, its author, expresses by precussion and wind instruments, with occasional emphasis of tom-tom, drum, horns and trumpets against the counterpoint of a string choir, the locomotive at rest and in action.

In the words of Honegger, whose piece was first played at Koussevitsky, concerts in Paris last spring, "the music begins with the quiet breathing of the machine at rest. Then follow the straining start, the gathering speed, the progress from mood to mood, as a thirty ton train hurtles through the dark night racing 100 miles an hour."

DAY FOR MILITARY AT ARIZONA FAIR

[EXCLUSIVE DISPATCH]

PHOENIX, Oct. 23.—One day at the State fair is to be turned over to the military. It is proposed to stage a parade and program that shall be joined in by a half-dozen companies of infantry from Phoenix and near-by towns, by the battery of field artillery from Mesa, a howitzer company from Flagstaff and cadet companies from the Normal School at Tempe, Phoenix Union High School and Phoenix Indian School, and possibly by a cavalry command from Fort Huachuca. Also expected is a polo game between the teams of the University of Arizona and Tenth Cavalry from Fort Huachuca. In the evening are to be a banquet and dance, under charge of officers of the Army Reserve Corps.

ESCAPE DEATH IN CRASH

[EXCLUSIVE DISPATCH]

PHOENIX, Oct. 23.—Capt. J. L. B. Alexander, former United States attorney for Arizona, had a narrow escape from death in the overturning of his heavy car on the main highway near Florence. His chauffeur, passing another car on a straight section of the road, failed to note that a bank of dirt had been left in the center of the highway. The top of the automobile was torn away but the occupants escaped serious injury.

An Error Corrected

ADOHR RATE NOT CUT

Milk Company's Name in Price Reduction List by Mistake.

Through a misunderstanding the Adohr Stock Farms was included in the list of milk distributors who had lowered their prices under date of the 18th inst.

The Adohr company produces only one grade of milk which is marketed under supervision and rules of the Milk Commission of the Los Angeles County Medical Association. There has been no change in their price, as their product is highly specialized for the use of infants and invalids.

News Item from L. A. Times.

ADOHR CERTIFIED GUERNSEY MILK

is produced, bottled and sealed at the Adohr Stock Farms on Ventura Boulevard, at the corner of Lindley Avenue, under the supervision and rigid inspection of the Milk Commission of the Los Angeles County Medical Association. Twelve hundred pure-bred and grade Guernsey cattle make up the herd from which comes this rich, creamy Guernsey milk, nationally known for its unequaled purity.

It is sold in Los Angeles County through various distributors whose names are listed below and who retail it to our customers on a commission basis.

This Copyrighted Seal is on the cap of every bottle.

The Adohr Stock Farms, under the rules for Certification of the County Medical Milk Commission, produce only one grade of milk, and that is

ADOHR CERTIFIED GUERNSEY MILK

It is a raw milk, unprocessed in any way, from a herd surrounded by every precaution that science can give to insure its cleanliness and purity. Immediately after milking the milk is cooled and bottled. It contains all of the cream and all of the original life-sustaining qualities. For this reason, and because of its extreme cleanliness and purity under microscopic and chemical test, it is particularly adapted for infant feeding formulae, for health-building in growing children, and for invalid and convalescent diet.

For Whatever Purpose Milk Is Used, Certified Milk—Adohr Certified Guernsey Milk—is Best

Every bottle has the words "Certified Milk, Sealed at Adohr Stock Farms," molded in the glass, and the bottle is sealed with the Adohr metal crown imprinted with the name and the seal of the Los Angeles County Medical Milk Commission.

RETAIL DISTRIBUTORS

Los Angeles, Glendale, Highland Park and Beverly Hills.
SANITARY GOLD SEAL DAIRY COMPANY. Ph. HUmb. 0387.

East Los Angeles, Boyle Heights and Belvedere Gardens.
PEERLESS CREAMERY COMPANY. Phone ANgelus 0447.

Santa Monica, Venice and Ocean Park.
SANTA MONICA DAIRY COMPANY. Phone 63166.

Pasadena, South Pasadena, Alhambra, San Gabriel, Altadena and El Monte
LOS ANGELES CREAMERY COMPANY, Pasadena. Phone Fair Oaks 263.

Long Beach District.
LONG BEACH DAIRY & CREAMERY COMPANY. Ph. 64203.

San Pedro and Catalina Island
SAN PEDRO CREAMERY COMPANY. Phone 194.

Hermosa, Redondo and Manhattan Beach.
THE QUALITY MARKET. Phone 4082 Hermosa.

Van Nuys, San Fernando and Lankershim.
THE H. P. FRACKLETON DAIRY COMPANY. Phone Red 149.

MIDDLE WEST NEWS IN BRIEF

[EXCLUSIVE DISPATCH]

KANSAS CITY, Oct. 23.—Mrs. Susan E. Butler Gentry, 73 years of age, widow of the late Richard Gentry, died at her home yesterday. She had been a resident of Kansas City since 1880, living in the same house for forty years.

Temporary alimony of $50 a week and $800 for expenses of her suit for divorce was granted Mrs. Gladys Sievers. Mrs. Sievers is petitioning divorce from Gustave A. Sievers, a vice-president of the Home Trust Company. The divorce plea has not yet been heard.

ST. LOUIS

ST. LOUIS, Oct. 23.—B. F. Seabaugh, cashier of the defunct Farmers' Bank of Daisy, Mo., missing for three weeks since a shortage amounting to $31,000 was found in his accounts, was captured at Perryville, Mo., and taken to Jackson, where he will be arraigned on a charge of embezzlement and bond set at $50,000.

A new annulment suit in which Jose Francisco Mariategui, said to be an attache of the Peruvian Legation at Rome, waives legal service was filed yesterday by Miss Janet Lee Collins. The suit filed is identical to one brought last week, which will be dismissed. The new suit was immediately assigned to the domestic relations division of the court. Attorneys for Miss Collins would make no disclosures relative to the whereabouts of Mariategui, refusing to discuss the case at all. Mariategui and Miss Collins became acquainted last summer and eloped October 14 to Clayton. The bridegroom left the city precipitately the same day.

LOUISVILLE

LOUISVILLE, Oct. 23.—Lexington and eastern capitalists are reported to be interested in the merger of several large coal mining properties in the Carr's Fork section of Perry and Knott counties, which if consummated will mean extensive development of the coal industry in that section.

Announcement of a gift of $25,000 by W. Hume Logan Sr., president of the Dow Company, Louisville, and chairman of the Transylvania College Board of Curators, to the financial campaign being held throughout the State by Transylvania and Hamilton colleges, was made by Dr. Allen Bisell, director of the campaign.

About fifteen years ago the city of Corbin decided to own a water system. To do this it was necessary to drill wells. About the time water was found the people made the discovery that all private wells had sunk, and now gas has been found in the wells. Some Corbin citizens have piped the wells and are cooking with gas.

INDIANAPOLIS

INDIANAPOLIS, Oct. 23.—James H. Trimble, president of the Western Oil Refining Company, has given $25,000 to Butler College. Announcement of the gift was made by John W. Atherton, financial secretary of the college.

Word from Logansport says William S. Bushnell, 72 years of age, attorney of White county, was instantly killed yesterday when he fell from an apple tree. His neck was broken.

Mr. and Mrs. O. P. Gothlin will sail from Los Angeles Saturday for Honolulu where they will spend the winter with their son, Lieut. Oliver P. Gothlin, Jr., who is in the United States Air Service.

Rev. Clay Trusty, 47 years of age, who was pastor of the Seventh Christian Church, for sixteen years but who resigned several months ago, due to failing health, died at his home yesterday.

ANGELENOS' BIG GAME HUNT IS INTERRUPTED

[EXCLUSIVE DISPATCH]

CLIFTON (Ariz.) Oct. 23.—A Los Angeles hunting party, here after the lion and bear of the wooded mountains to the northward, had the unusual experience of being hunted and of being driven back to this county seat for determination of the status of its members. The party consisted of Dr. Wendell White, Howard G. Thompson, a real-estate man, and Attorneys Marion P. Ratty and Louis J. Euler.

Here they joined Cleve Miller, a predatory-animal hunter and a Deputy State Game Warden. He assured them that the only license necessary to hunt predatory animals could be obtained from a game warden on the range, but that the killing of dangerous animals hardly could be considered under the same restrictions that the State places on deer hunters.

The fees were left at the cabin of the warden, but later the Coast men were arrested by a representative of the Forest Service, who compelled them to return to Clifton. Here the County Attorney, D. W. Ling, stated that he failed to find that any offense had been committed, and the case was dropped.

AGED WOMAN NEAR DEATH FROM BEES

[EXCLUSIVE DISPATCH]

LEXINGTON (Ky.) Oct. 23.—Mrs. Susan Caden, 87 years of age, is improving slightly from the effects of being badly stung by bees. Mrs. Caden was gathering flowers in the garden at her home when she walked too near a beehive, from which the occupants poured upon the aged woman. She was terribly stung about the head and face before aid could reach her.

Fried Oysters

are so appetizing when properly seasoned. A delicious combination dressing is made of three parts of tomato catsup and one part of the famous

LEA & PERRINS' SAUCE
THE ORIGINAL WORCESTERSHIRE

ONE FRIEND TELLS ANOTHER

The fame of a successful remedy is often spread far and wide by women telling one another of its merits, as is evidenced by a letter written by Mrs. Delbert Bush of Masena, N. Y. She writes: "I was in such a bad condition I could hardly walk, a friend who had taken Lydia E. Pinkham's Vegetable Compound with excellent results advised me to try it. It has given me back my health and I cannot praise it enough." There are women everywhere who have been benefited by Lydia E. Pinkham's Vegetable Compound and gladly tell their friends and neighbors about it.—[Advertisement.

looks good, tastes easy! Bluh... CHEESE

FEDERAL BOARD GUARDS HEALTH

Physicians' Meetings to Be Shown Results

Government's Discoveries to Be Made Public

Valuable Work in Prevention of Disease Under Way

[EXCLUSIVE DISPATCH]

WASHINGTON, Oct. 23.—When the American Congress on Internal Medicine and the American College of Physicians meet in Washington next April the government will give the doctors in attendance the thrill that comes once in a lifetime. Surgeon-General H. S. Cumming of the Public Health Service will open the doors of its big laboratory to the delegates and will show them some medical discoveries in the making.

Most people think that medical discoveries are accidental. That was true not so long ago; but in these days the job of finding out things about health and diseases is systematized. The government is putting system into its program of health research. With the object of carrying on medical research Uncle Sam has brought together a staff of over 100 men and women at the nation's capital, who give all their time to studying the cause and cure of diseases. These workers are housed in a group of laboratories on a five-acre tract overlooking the Potomac River. The problems that they work on cover a wide range geographically as well as medically.

THE UTAH DISEASE

For example, a few years ago the Federal health authorities were called on to fight a new disease that had appeared in certain parts of the West, particularly Utah. The disease first appeared among jack rabbits, spreading from these animals to man by the bite of a blood-sucking fly. It was known locally as "deer-fly fever." While the victims seldom died, they were laid up anywhere from three weeks to four months. The government sent an expert out to Utah to investigate and he had scarcely got started when he came down with the disease and was sent to the hospital. Another scientist took his place. He, too, got the fever. Sick as he was he gathered up his equipment and brought some infected animals back to Washington to study. Four other men contracted the disease while working with it in the laboratory and were sent to the hospital, one after another.

And Uncle Sam then woke up to the fact that tularemia, as the disease was named, is not confined to jack rabbits nor carried by flies alone, but that it is fairly widespread. It was even learned that the disease was known among market men and game dealers in the East as "rabbit fever." So that tularemia, at one time supposed to exist only in parts of the West, is a disease of general prevalence, often being mistaken for typhoid fever. Three years were spent in studying tularemia at the hygienic laboratory, where Dr. Edward Francis is now working on a curative serum. It is said that this is the only case in the history of a medicine where American doctors, unaided, have worked out a disease from beginning to end.

One section of the hygienic laboratory carries on nutritional experiments. Dr. Joseph Goldberger, the head of this work, has shown by feeding experiments on human beings and on dogs that pellagra is a disease due to faulty diet. By withholding certain foods he can produce pellagra in an individual at will. He has also found that a pellagrous person can be cured by giving him the proper kind of food without administering any medicine at all.

KEEPS EYE ON SERUM

Few people know that the government keeps a close oversight on the manufacture of serums, vaccines and similar products. Before a manufacturer of antitoxin can sell his product he must get a license from the government. At present nearly fifty concerns hold a license to deal in biologic products. A staff of experts is kept busy examining commercial samples so that doctors throughout the country may be reasonably sure of giving their patients pure and wholesome biologic remedies. Just now the laboratory is working on the standardization of pollen extracts for the treatment of hay fever. Another standard that the scientists are working on is for insulin, the remedy for diabetes.

A series of observations is now in progress on narcotic drug addiction. Drug addiction, it is said, is not nearly so extensive as has been reported. One of the important problems that the dope experts are now working on is a method of curing addicts.

One of the most important tests by far is that made on arsenical preparations used in the treatment of syphilis. The injection of such a powerful poison as arsenic into the blood is such a delicate undertaking that the government examines samples from every lot before the manufacturer is permitted to offer it for sale. The tests are made by injecting a measured amount into white rats. If the rats show no bad effects the manufacturer is permitted to sell his product.

The thousands of doctors attending the meetings in Washington next spring will have an opportunity of visiting Uncle Sam's medical laboratories, where actual demonstrations will be made for their benefit.

PORT OF MANZANILLO IS CLOSED BY STRIKE

[BY CABLE AND ASSOCIATED PRESS]

MEXICO CITY, Oct. 23.—The closing of the Pacific port of Manzanillo, due to a strike of stevedores, is reported in special dispatches received here. The maritime companies, it is said, refused to sign a contract proposed by the stevedores' syndicate.

A Lamblike Lion

A modern parallel to the classic of the young man who won the everlasting gratitude of a lion by extracting a thorn from the suffering creature's foot is the story coming from Germany. At the Hamburg Zoological Garden a lion was suffering with a huge boil that developed between its eyes. The mighty beast instead of putting up a fight submitted quietly to having the sore lanched, cleansed and bandaged, after which it returned meekly to its cage.

MANDATE LANDS BEFORE LEAGUE

Germany Expected to Ask Return of Colonies

Japanese Are Questioned on Pacific Islands

Way Seen to Relieve Crowded Eastern Countries

[BY CABLE AND ASSOCIATED PRESS]

GENEVA, Oct. 23.—Questions put to M. Sugimura, representative of the Japanese government, concerning the administration by Japan of the Pacific Ocean islands under mandate to Japan, were a feature of the opening session today of the permanent League of Nations mandate commission.

The commission will spend the next ten days in Geneva examining the reports presented by various governments which have under their mandate former German colonies and former Turkish territories, like Palestine and Syria.

The Marquis Theodoli of Italy, president of the mandate commission, in a statement tonight emphasized the commission's determination to obtain equitable and fair management of mandated lands. He declined to discuss the terms of the Versailles Treaty when a German correspondent raised the point that unless the mandate system was extended to all world colonies, the German people might get the impression that the mandate system was merely a disguised form of out-and-out annexation.

The Marquis said that the mandate system gave only a limited form of sovereignty to the controlling countries, and that the commission earnestly hoped that the good results achieved would be copied by the countries in their administration of territories and colonies.

The question of immigration was raised by an Italian, who thought the mandated lands might serve eventually as territories of immigration for countries which have surplus populations. The officials remarked that this would especially work out for certain Far Eastern countries.

The general impression of mandates has become especially interesting from the Geneva standpoint, because of the belief that Germany, when she enters the League of Nations, will ask for the restoration of one or more of her colonies in the form of a mandate.

REPUBLICAN LOVE FEAST IN REDLANDS

President's Radio Speech Features Old-Time Rally at Contemporary Club

[EXCLUSIVE DISPATCH]

REDLANDS, Oct. 23.—The Republicans of Redlands had an old-fashioned rally and love feast at the Contemporary clubhouse tonight when the flying squadron visited Redlands. To make the meeting more interesting a radio receiving set was installed in the clubhouse and several hundred gathered shortly after 6 o'clock and listened with awe to a speech made by President Calvin Coolidge and broadcasted by telephone and KHJ, The Times radio broadcasting station, to people here. It was one of the most impressive meetings ever held here and the expression of wonder on the faces of those who sat and listened to Mr. Coolidge speaking some 3000 miles away were but a reflection of the awe that was felt.

In the big meeting that followed presided over by J. J. Prendergast, there were talks by Judge David Rose, a Democrat who is stumping the State against Robert M. La Follette. He said that La Follette has for three years been supporting the radical movement in Wisconsin. Miss Belle McCord Roberts, Long Beach editor, also spoke as did Rolland G. Swaafield, a Long Beach attorney.

ONE KILLED, THREE LOST, IN FLAMES

Women, Children Fight to Save Miami, Ariz., in Fire; Miners Turn Tide

[EXCLUSIVE DISPATCH]

MIAMI (Ariz.) Oct. 23.—Women and children became fire fighters here today to save the town from destruction from a blaze in which one man is dead, three others are missing, and three injured. The flames were brought under control with a loss estimated at $100,000. Most of the damage was in the business district. Several hundred miners from the Miami Copper Company turned the scale when they joined the firemen.

Carl Pierson, 35 years of age, was burned to death in the Aberdeen Hotel, and another man escaped from the same hotel by jumping from the second floor, suffering a broken leg. The sheds of the Arizona Eastern Railroad were destroyed.

The ruins, still hot, are being searched for the bodies of the missing, who, it is believed, may have perished. Miami is the largest copper camp in Arizona.

Tea for Tan

The French girls who journey to the seashore and get their arms and necks tanned do not relish the idea of exposing their partially sunburned flesh showing the outlines of the particular garments they happened to have on at the time, so they make use of a preparation of tea for the purpose of bringing the lighter parts of their shoulders down to the tone of the sun-kissed portion. The tea does the tanning very well and where the difference of shade is very great, several applications may be required, but with a little patience the two shades may be matched up quite satisfactorily.

SUICIDE OF BOY BARES ODD LIFE

Youth Had Rooms in Three Places in Denver

Swallows Poison After He Was on Rum Party

Companions Chided Him When He Speeded in Auto

[EXCLUSIVE DISPATCH]

DENVER, Oct. 23. — Investigation into the death of A. L. Darke, Denver youth who died after taking poison on the Fourteenth-street viaduct while returning from the Moonlight Ranch with two companions, developed mysterious features when it was discovered that the 21-year-old boy had occupied three dwelling places, using an assumed name at one place since the departure of his father and mother for the East more than a month ago.

Another angle that mystified investigators was the finding, by Deputy Coroner George Bostwick, of a tiny cardboard box of a particularly deadly poison powder stuffed down Darke's right sock. His death, according to the Coroner, was caused by liquid poison.

IN DRINKING PARTY

Mrs. Marion Walter, 725 Twelfth street, and Fred Schwab, 31 West Thirteenth avenue, told police Saturday night that the trio had gone to the resort earlier in the evening, where Darke had taken several drinks. Returning, Darke is said by his companions to have become angry with them when they criticised his fast driving. On the viaduct, the pair declared, he suddenly stopped the car, got out, told them to drive on and then drained a small bottle of poison. Schwab and Mrs. Walter rushed him to the police station. From there he was taken to the General Hospital, where he died shortly afterward.

Bostwick said the case was one of suicide, and that no inquest will be held.

Before his parents left Denver in August, young Darke had been occupying a room at 1118 Downing street. At the address it was said he had not been staying there since early in September. He is also said to have stayed for awhile in his father's apartment at 1515 East Ninth avenue. But for nearly two weeks Darke had occupied a room at the Roslyn Hotel, where he had registered as "Albert L. Dunn, Salt Lake City." Indentification of Dunn as Darke came after the finding of his room key on the body.

But the fact that at 1118 Downing street or at the Roslyn, no clothing beyond two suits of pajamas, several soiled shirts and collars, and two or three ties were found, gives rise to the belief that Darke might have had still another room about the city.

With his parents absent from the city, no explanation has yet been obtained as to the reason for his double existence. He had not been working, and had been sleeping most of the day at the hotel. He spoke to employees there of having made several trips to Greeley. At no time had Darke given any indication that he contemplated suicide, acquaintances declare.

FIND GIRL'S NOTES

In the Roslyn, beside several empty envelopes addressed to A. L. Darke undated, written on yellow scratch paper and signed "Marion," it stated that the writer wished to see Darke that night and get an explanation of "something you said yesterday, and that I do not understand."

The youth's father, vice-president of the Armstrong-Turner Millinery Company, was injured in a railroad accident on the New York Central Road near Rochester, August 30, and has been in a hospital there since.

Schwab and Mrs. Walter were released after being questioned by police.

WOMAN WINS APPEAL IN CROP LOAN SUIT

SUPERIOR COURT ORDERED TO DENY NON-SUIT MOVE, CONTINUE TRIAL

[BY A. P. NIGHT WIRE]

SAN FRANCISCO, Oct. 23.—The appeal of Minnie H. Setchel of Fresno, from a judgment of nonsuit rendered against her by the Superior Court of Fresno, was granted today by the District Court of Appeals, First Appellate District, Division Two. The Court of Appeals handed down a decision which reversed the judgment of the trial court with directions to that court to deny the motion for nonsuit and proceed with the trial of the case against the Fidelity Trust and Savings Bank of Fresno, which was named as defendant in the original litigation.

W. Flanders Setchel, husband of the plaintiff, is asserted to have entered into an agreement with the defendant trust company in which it received a mortgage of the crops of his fruit ranch for $100,000 and further agreed to reimburse from the proceeds of the sale of the fruit, any person any sum of money loaned to Setchel under $30,000.

Mrs. Setchel asserts that she advanced her husband $2500 and the company refused to reimburse her for the loan.

ELKS MEET ALL-STARS

Whenever a colored ball club has performed at Pasadena several thousand fans have turned out for the games and such should be the case Sunday afternoon when Lorin Ury's Pasadena Elks tackle Jasper's Colored All-Stars at Tournament Park.

"Slowtimer" Evans will twirl for the fast colored club, with Arkenburg on the mound for the high-stepping Brother Bills.

Statues Receive Steam Bath

The beautiful statues in the Gardens of Versailles, which have been the pride of France for generations, naturally have suffered from dirt and the elements. So thickly encrusted with dirt and soot were they that experts were unable to get at the original marble or bronze to repair and restore the works of the sculptors' art until a steam outfit was installed in the gardens. A hose and flattened nozzle were used and the jets of steam were able to loosen the dirt in every nook and cranny without injury to the precious surface below.

SCHOONER IN GRIP OF ICE CARRIED OFF

Four Men on Board Ship; Coast Guard Cutter Tries to Effect Rescue

[BY CABLE AND ASSOCIATED PRESS]

NOME (Alaska) Oct. 23.—The gasoline schooner Silver Wave of Nome, with four men aboard, has been carried off by the ice of the Arctic Ocean, it was learned here today.

The Silver Wave, fourth vessel to be seized this season in the destructive grasp of ice in the Alaskan Arctic, was caught in Kotzebue Sound, 180 miles north of Bering Strait, whither she was hurrying for safety on her last trip before winter.

The Silver Wave first stranded, according to reports reaching here. Her cargo and passengers were taken off near the end of a long peninsula running into Kotzebue Sound. While Capt. Hegness, master and owner, and the engineer were ashore, the Silver Wave was seen moving out to the ocean.

Slush and ice prevented the engineer from reaching the vessel and kept the four men, the remainder of the crew who had remained aboard, from coming ashore.

Efforts were to be made today by the cutter Mojave of the United States Coast Guard, which has been waiting here for the last vessel of the season to go out of Bering Sea, to rescue the men on the Silver Wave.

Progress in Dye Making

The manufacture of dyes is a comparatively new industry in America, the cutting off of the supply from Europe during the late war making it imperative for this country to produce its own coloring matter. The industry has grown so rapidly that America in a few years is likely to lead the world in the production of dyes. In 1914 seven American firms manufactured a total of 6,619,729 pounds, valued at a little over $2,000,000. Eighty-seven firms in this country in 1922 sold over 67,000,000 pounds at a value of $41,463,790.

The doughboy's memorial stadium at Fort Benning, Ga., being erected by infantrymen station there, is rapidly assuming form. The stadium will seat 6000. It will be the home of future soldiers and recreational center.

BISHOP'S

Ground Chocolate

—Flavor
—Richness
—Smoothness
—Quality
in every cup you drink

A product of Los Angeles and of the only chocolate factory in the Southwest—BISHOP'S.

Packed in the beautiful blue and brown one-pound tins with the "Sierra" design. At your dealers.

Bishop & Company, Est. 1887
Los Angeles

Armstrong's Linoleum
for Every Floor in the House

For the Reading Room

Armstrong's Marble Inlaid with a border of Plain Black Linoleum is the floor of this reading-room.

A Handsome Library with a Handsome Floor

This floor is also quiet, comfortable, and easy to keep clean and smart. It will last for years

MANY public buildings—libraries, hospitals, courthouses, and schools—have installed floors of Armstrong's Linoleum.

They use linoleum because it is quiet, durable, good-looking, and easy to keep clean and sanitary.

They select Armstrong's Linoleum because of the superior beauty of the Armstrong colors and patterns, because of the known quality of Armstrong's Linoleum, and because responsible merchants and contractors sell it and guarantee a satisfactory and permanent laying job.

The importance of good laying

The fine, modern linoleum floor should be laid for permanency—cemented down—not directly to the wood or concrete underfloor, but over a lining of builders' deadening felt, which is pasted to the underfloor. The linoleum is then pasted to the felt. Around edges and seams waterproof cement is used. Such a floor is always smooth and tight.

People who buy Armstrong's do more than just "put down linoleum." They expect a trained linoleum layer to put it down right, and after that they have it waxed and polished. Daily care consists in going over it with a hair broom to remove surface dust. Occasional rewaxing and polishing keeps it in perfect condition.

Linoleum floors are quiet, restful to standing and walking feet, yet in appearance they offer the feeling of stability and security which every floor should have.

Talk to a linoleum merchant

Consult your architect, contractor, or any merchant who sells Armstrong's Linoleum for information you need on laying and maintaining a fine linoleum floor. Look at the Armstrong patterns. There are rich plain colors for offices and buildings where a simple decorative plan is followed, two-tone Jaspés, tile and marble inlaids in different colors and designs are specially desirable for stores, shops, restaurants, banks, and offices where harmony between floors and furnishings is desirable.

Write for our free 48-page illustrated booklet, "Business Floors." You will find it valuable and instructive. It may also save you money if you are planning a home where floors are to be considered.

Recent Installations of Armstrong's Linoleum

Southern California Music Co., Los Angeles
Grote-Rankin Department Store, Seattle
Masonic Temple, Spokane
Mountain States Tel. Co., Boise
Elks Club, Salt Lake City
Olin S. Grow Photograph Shop, Oakland

ARMSTRONG CORK COMPANY, *Makers of Cork Products since 1860*
Linoleum Division, LANCASTER, PENNSYLVANIA

San Francisco Office—525 Rialto Building

Woman in Shooting Case Faces Trial on Attempted Murder Charge

...He's Not Trying to Choke Her. Husband of Louise ... Reason, held for trial yesterday on charge of assault with intent to commit murder, is shielding her from camera. (Times photo.)

Cesspool Cave-in Kills Worker. Jose Farina, 41, died yesterday when cesspool at 2357 East Fifty-sixth street caved in on him. Pulmotor and adrenalin failed to revive him. (Times photo.)

Seek Missing Girl, Amnesia Sufferer. Florence Olive Buchanan, 19, 417 East Pico street, who has disappeared. She suffers from sleeping sickness and amnesia. (Times photo.)

Film Star Joins Coolidge Ranks. Mae Busch, Metro-Goldwyn-Mayer player, pastes Coolidge sticker on windshield of her car and plans to keep cool with Cal.

...Decorates Plane Used for Tour. Lieut. H. S. Kenyon, commander Clover Field, pointing out decorations on plane in which Cesare, well-known New York aviationist, flew across country from Mitchel Field, New York, in Army interests. (Fred Coffey photo.)

You Can't Vamp a Gargoyle. But there's no law against trying. Carmel Myers, film actress, snapped atop Notre Dame Cathedral, Paris. She's now in Rome, playing in "Ben Hur."

Just to Keep Prexy From Being Homesick. Harold Roberts, leader of Trojan band, autographs record of Alma Mater's songs for President Von KleinSmid, who leaves next week for South America. Others in picture are Roswell Allison and Cecil Cazel. (Don Gillum photo.)

...Director. Dr. ... Carrington Lan..., new director of ... University ... in Paris. (P. & A. photo.)

Society Leader. Viscountess Curzon, London beauty who reigns over exclusive social circle in England. (P. & A. photo.)

Oil Princess. Yoskyl Pearson, heiress of Lord Cowdry, who is well known as British Rockefeller. (P. & A. photo.)

Princess Mary and Her New Baby. First and exclusive picture of Princess Mary of England with baby Gerald David and other son George Hubert, grandsons of British King. (P. & A. photo.)

Sarah's Successor. Mme. Simone, French actress hailed as Bernhardt's successor, arriving in New York for engagement. (P. & A. photo.)

Plans Polar Dash. Jules De Payer, French explorer, who will attempt airplane dash to North Pole in March. (P. & A. photo.)

Seeks Seat. Lady Emily Luytens, wife of celebrated architect, announces British Parliament candidacy. (P. & A. photo.)

...Family of High Flyers. Clyde, James and Burke Cassna, of Adams, Kan., ... of five members of family, all of whom are airplane experts. Their ages ... from 15 to 68 years. Clyde has been a flyer since 1910, when he de... (P. & A. photo.)

Police Dogs Guide Blind Vets. Hospital in Germany has trained dogs to care for sightless ex-soldiers. Photo shows dog tugging back at leash to halt man as cycle whizzes by. (P. & A. photo.)

From Germany to California in Seven Days. Letter carried by ZR-3, now the Los Angeles, on historic flight from Friedrichshafen. Stamps are considered valuable by collectors since only a few letters were carried by the big dirigible on her historic voyage. (P. & A. photo.)

PHYSICIANS PRESCRIBE

for COLDS IN CHEST AND HEAD- for CROUP ASTHMA SORE THROAT

ASK YOUR DRUGGIST

ECZEMA

You will be compelled to admit that the results of S.S.S. are really amazing!

MANY people imagine that eczema or tetter needs only some external application on the skin in order to get relief. This is because the attention of the sufferer is so violently directed to the intense burning and itching which accompanies this disease. Try as they may—permanent relief will never be theirs until the disease itself blood is thoroughly cleansed.

We know there is one thing that stops eczema and that is more red-blood-cells! S.S.S. builds them by the million! You can increase your red-blood-cells to the point where it is practically impossible for eczema to exist. We know that as blood-cells increase in number, blood impurities vanish! We also know that night follows day. Both are facts! But have you, eczema sufferers, ever actually taken advantage of this wonderful fact? Thousands just like you have never thought about it. Skin eruptions, eczema, with all its fiery, skin digging torture, and its soul-tearing, unreachable itching, pimples, blackheads and boils, they all pack up and go, when the tide of blood-cells begins to roll in! Blood-cells are the fighting giants of Nature! S.S.S. builds them by the million! It has been doing it since 1826.

S.S.S. is one of the greatest blood-cell builders, blood-cleansers and body strengtheners known to us mortals! When you put these facts together,—then to continue to have eczema and skin eruptions looks more like a sin than a disease. S.S.S. contains only vegetable medicinal ingredients. Because S.S.S. does build red-blood-cells, it routs eczema, clears the skin, builds firm flesh, fills out hollow cheeks, and gives you that more up and going appearance.

S. S. S. is sold at all good drug stores in two sizes. The larger size is more economical.

S.S.S. The World's Best Blood Medicine

Break constipation habit in five days or money back! Guarantee in every package.

McKenzie's Iodinized Mineral Oil is the newest and most scientific method of overcoming constipation. The mineral oil lubricates — the iodine counteracts poisons and germs in the intestinal tract. Good for all intestinal troubles. Recommended by physicians. Good for children

McKENZIE'S IODINIZED MINERAL OIL

On Sale at all Owl Drug Stores and other good drug stores.

HOUSES TO BE MOVED are offered at bargains in— TIMES WANT ADS

MARRIAGE HITS GOULD INCOMES

Three Affected by Clause in Father's Will

His Consent Made Necessary During Lifetime

After That Trustees Must Sanction Nuptials

[BY A. P. NIGHT WIRE]

NEW YORK, Oct. 23.—Incomes of three members of the Gould family were held up out of respect to the marriage clause in the will of the father, Jay Gould, according to information obtained from Edwin Gould today in the hearing of the $82,000,000 accounting suit before Referee O'Gorman.

A codicil to the will declared that if any of the children married without his consent during his lifetime or after his death without the consent of a majority of the trustees, they would forfeit one-half their share of the estate.

Edwin Gould testified that the trustees had impounded the income of George, principal objector to the present accounting, although he did not think that the action was taken on account of the marriage clause. Half of Howard Gould's income was withheld, he said. It also developed that the Bankers' Trust Company had held up the income of Mrs. Helen Gould Shephard under the clause and her general liability as trustee. There never will be any question about Edwin's marriage, his counsel stated in answer to questions.

At the morning session Mr. Gould admitted that $7,500,000 of the estate's funds had been put into the Colorado Fuel and Iron Company to aid John D. Rockefeller in his efforts to rehabilitate the concern. Some of the estate's best bonds and securities had to be sold to make the purchase, he admitted.

All the estate has to show for it now are the bonds of the Colorado Industrial Company and the common stock of the Colorado Fuel and Iron Company, attorneys discovered by questioning.

HITS DECISION ON ESTATE TAX

[BY A. P. NIGHT WIRE]

WASHINGTON, Oct. 23.—Atty-Gen. Stone's ruling respecting the rights of the Federal government to collect taxes under the California community property law, sent to the Treasury yesterday was limited to a ruling on estate tax phases of the question, it developed today upon the return to Washington of Secretary Mellon.

While the decision of Mr. Stone was kept secret, Mr. Mellon let it be known that the Attorney-General had not touched on the question of Federal income tax collection under the California act.

The Treasury Secretary said today that the Attorney-General had as yet been unable to arrive at a conclusion respecting the income tax phases of the law. At the same time he indicated that Mr. Stone's ruling on the estate tax clauses may not be conclusive, adding, however, that Treasury officials had not had an opportunity to give the matter thorough study.

Regardless of how Mr. Stone views the California law respecting estate taxes or what construction he places on the income tax phases, the Treasury, Mr. Mellon said, expects to test the question in the courts. He looks for action by taxpayers if the decisions are against them.

COLORADO RIVER RISE ENDS VALLEY'S WORRY

[EXCLUSIVE DISPATCH]

YUMA (Ariz.) Oct. 23.—For the past week, the Colorado River has been flowing about 5000 second feet. This appears to be more than the present capacity of the Imperial Canal, which has silted somewhat during the period of low water, and so water is flowing in the river channel below the diversion dam for the first time since July 31, last. Since the arrival of more water, brought through the up-river rains of September 10 and 11, reaching the Imperial district about September 16, the valley water situation has not been considered serious, though for a while the river supply had dropped to 2300 second feet. The opportune September rains in Northern and Western Arizona, though not heavy, saved the growers from much larger losses.

SHENANDOAH OVER TEXAS

Moving Slowly Against Wind; Passes Breckenridge at 9 o'Clock; Nonstop Flight Abandoned

[EXCLUSIVE DISPATCH]

FT. WORTH (Tex.) Oct. 23.—The Shenandoah skirted Breckenridge at 10 o'clock tonight according to radio messages received at the Hellum plant.

FT. WORTH (Tex.) Oct. 23.—All is in readiness here to receive the dirigible Shenandoah, which is expected to arrive around midnight. The big airship is encountering strong winds and its progress eastward is slow.

At 5:43 p.m., the Shenandoah passed over Midland, Tex., 280 miles west of here. She was flying at a speed of approximately forty miles an hour.

NONSTOP FLIGHT HOPES ARE ABANDONED

[EXCLUSIVE DISPATCH]

ABOARD U. S. AIRSHIP SHENANDOAH, Oct. 23.—Hopes of a nonstop flight diagonally across the continent from San Diego to Lakehurst, N. J., were abandoned when the Shenandoah passed El Paso, Tex., at 9 a.m., Central time today. The favorable winds necessary for such a long jump were lacking. Instead, a wind was blowing from fifteen to twenty miles an hour against the ship. In addition, almost a ton and a half of gasoline which would have been needed for fuel had been sacrificed to lighten the dirigible in the high altitudes of the Rockies.

The Shenandoah was making thirty miles an hour over El Paso and Juarez, but when Fabens was reached at 10 o'clock the trailing shadow on the ground registered a speed of thirty-eight miles an hour. The course was laid to follow the line of the Texas and Pacific Railroad to Ft. Worth which should be reached about midnight if the winds are favorable. It was cold at an altitude of 7000 feet over Ft. Hancock at 10:30. The men were wearing fur-lined flying suits and rubbing numbed fingers and ears. The last of the mountain passes on the dirigible's course was Pecos.

WORST PEAKS PASSED

Arizona and the worst of the Rockies were left behind when Rodeo, N. M., was reached at 2:30 o'clock. The big ship had groaned and strained as it drove into the eddies whirling over the peaks. The wind currents rushed through the mountain passes like mill races.

The shaft houses of the copper mines of Bisbee, Ariz., were illuminated like a summer amusement park when the dirigible unexpectedly found itself in a bowl of the mountains surrounding the city at 12:34 a.m. Peaks seemed to tower around it on all sides except the single pass through which it had entered the pocket in the Rockies. The moon had been a pale crescent and its feeble rays only faintly touched the bottoms of the mountain passes.

The ship sped at fifty miles an hour over the ranges of Arizona at an altitude of 6500 feet. Turning southward at Benson at 10:40 p.m. last night, the Shenandoah followed the railroad southeastward toward the Mexican border. The nose of the ship pointed upward until it was at the 6700-foot level and another 175-pound tank of gasoline was dropped through the silken bottom to lighten the load. The Shenandoah turned and was over Waco at 12:50 a.m. Another turn, with a broad swing over the Mexican border, and the dirigible was again speeding eastward. Douglas and its smelters were passed at 1:27 a.m.

TAKING WATER BALLAST

The return trip across the Rockies was almost as dramatic as the westward journey. Along the 650 feet of the Shenandoah's glistening body, on either side of the nine-inch cat walk, the big gas bags seemed ready to burst against the network of cord as the helium expanded in the rarefied altitude. In the navigating car, Lieutenant-Commander Lansdowne, captain of the Shenandoah; Lieutenant-Commander Hancock, the executive officer, and the officers on watch, were straining their eyes into the darkness, guiding the ship as it sped on its uncharted course.

In each of the motor gondolas, engines were roaring and men on duty were eager to respond like a flash to the signals which might mean the difference between destruction and safety. Weary men off duty were sleeping. The deafening roar of motors lulled the exhausted to sleep and drowned the voices of those awake. Lights flickered in the distance through the darkened tunnel as officers made hourly inspections of engines and keel and men silently and methodically sped along the little runway measuring gasoline, shifting water ballast or standing by to cut out a tank and throw it to the land.

While the ship sped along between the stars and the lights of the sleeping world below, its radio was talking with unseen ears in Fort Bliss, immediately below and others thousands of miles away. When New Mexico was reached, the officers who had been on duty over the mountains turned in and Lieuts. Lawrence and Rosenthal took the bridge. The mountain climbing was over and the engines started making water ballast. Hachita was passed at 3:13 p.m., and the course again was along the Mexican border over Columbus and El Paso.

MRS. REASON TO FACE TRIAL

Bail Fixed at $2500 for Woman Who Shot Dance Hall Friend; Charged With Intent to Kill

(Illustration on Picture Page)

Louise M. Reason was held for trial in Superior Court yesterday by Justice Hanby under $2500 bail on charges of assault with intent to murder her dance-hall acquaintance, Lee Mantell.

Widely differing stories regarding the shooting in Mrs. Reason's apartment at 2288 West Twenty-sixth Place were told by the pretty feminine defendant and her male accuser. Both agreed that they met at a downtown dance hall on the night of the shooting, September 30, last, and both readily admitted that they went to Mrs. Reason's apartment early in the morning after leaving the dance hall.

While on the way to Mrs. Reason's apartment, they testified, Mrs. Reason stopped in front of a store window to admire a dress.

From this point on, however, their testimony was entirely different. Mantell declared that he accompanied the woman home after agreeing to buy the dress for her if she would take him to her apartment. There, he declared, she demanded that he give her money. He refused, he said, and was about to walk out of the place when she drew a revolver and shot him.

Mrs. Reason, however, asserted that after entering her apartment Mantell choked her and then attempted to assault her. She declared she fought him off and succeeded in reaching her revolver and then shooting him as he launched himself at her again.

Mantell, after being shot, entered his automobile and drove home. He was carried into his house by motorists whose aid he had sought. At Receiving Hospital, where he was removed, he refused for many days to give circumstances of the shooting. After Mrs. Reason's arrest, however, he told the entire story.

Statistics show that about 80 per cent of crime committed in this country is perpetrated by men under 21 years of age.

ADVISORY LIST NAMED FOR WESTERN RANGERS

At a meeting of the Los Angeles district of the Western Rangers, an organization devoted to the development of outdoor life and good citizenship among boys, Harry C. James, chief ranger of the organization, announced that those who have agreed to serve as members of the advisory council of this district are: Mrs. Carrie Jacobs Bond, Dr. Mars Baumgardt, Mr. Gilbert Beesmyer, Mr. Victor Clarke, Judge Charles F. Crail, Dr. and Mrs. J. E Cowles, Mrs. Susan M. Dorsey, Edward A. Dickson, G. G. Greenwood, Bishop Johnson, Mark Keppel, Miss Jessica Lawrence, Jesse L. Lasky, Frank Meline, Mrs. F. E. McCulloch, William Read, Mrs. R. D. Shepperd, Kathlyn Williams, (Mrs. Charles Eyton.) Judge John M. York, Dr. von KleinSmid, Dr. Ernest C. Moore and Dr. W. A. Bryant.

MASONIC CLUB TO DINE

An exceptional program has been arranged for the Masonic Club of Los Angeles today noon in the club dining room on the third floor of the Alexandria Hotel. Albert Pike Lodge No. 434 will have charge of the program and will present Harold Proctor, tenor, and James W. Foley, poet and humorist.

BRITISH TORIES SHOW PANIC

Leading Conservative Papers Beg Candidates to Stress Economic Relief Program

BY JOHN STEELE

[BY CABLE—EXCLUSIVE DISPATCH]

[Copyright, 1924, by the Chicago Tribune.]

LONDON, Oct. 23.—Growing signs of panic among the Conservatives over the results of next Wednesday's election are seen at every hand. Today's Daily Express, one of the leading Conservative papers, prints on its first page in large type an appeal to the Conservative candidates to cease talking about the Campbell case and the Russian treaty, and concentrate on some constructive program, such as more work and cheaper food.

The Express says that the voters do not care about a lawyers' squabble over the Campbell case, and they are not interested in Russia, which is a long way off. They are interested in the prices of food and they want to know what the next Parliament is going to do about this. The same line is taken by the Evening Standard.

LIBERALS REGRET PACT

In the meantime the Liberal papers are making great play of the lack of a constructive domestic program. The Liberals in particular are attacking the protectionism of the Tories.

So unpopular has the pact with the Conservatives become among the Liberals that Sir John Simon, one of the most important Liberal leaders, who benefited by the withdrawal of the Conservative at Spen Valley, has been forced to write a letter contradicting Lord Derby's statement that the withdrawal was the result of the pact. It is said that he has lost a large proportion of the Liberal vote on account of this agreement.

CURZON ATTACKED

The Conservatives are complaining bitterly of the growing hooliganism at their meetings, which they say is organized by the Laborites. Many of the Labor hecklers are women, and it is becoming impossible for a Conservative candidate to obtain a hearing in a working class constituency. Two more Conservatives abandoned their attempt to hold meetings today.

J. H. Thomas, Colonial Secretary has made a sensational charge against Lord Curzon, former Foreign Minister, in a speech at Gravesend. Mr. Thomas declared that when the Labor government took charge it found that Lord Curzon, by his policy at Lausanna, had so strained the relations with Canada that the Canadian Parliament had actually discussed separation. Mr. Thomas said that the Labor government had been compelled to refuse to issue a white paper on this conference because of the possible bad effect of the relations with the Dominion.

AND THE GOAT BA-A-ED ON

Fist Fight Fails to Stop Billy's Melodious Voice

[LOCAL CORRESPONDENCE.]

HUNTINGTON PARK, Oct. 23.—"Ba-a-a" went the little goat over in George Lane's yard, and "Ba-a-a" it went again.

The continual "Ba-a-a-ing" got A. E. Mabee's goat, so to speak, both men being neighbors, so Mabee complained to Mr. Lane. There was a little mix-up in which Mr. Mabee was struck in the eye by Mr. Lane, and this was followed by Mr. Mabee filing an affidavit before Judge Edward Miller in this city, charging him with battery.

The trial brought out the fact that Lane did not know just how his first landed in Mabee's eye. However, the judge fined the defendant $10 which he paid.

This did not stop the "Ba-a-ing" of the goat.

NOTICIAS MUNDIALES DE ULTIMA HORA

En obsequio a nuestros numerosos amigos de habla española, y para beneficio de los lectores americanos de "The Times" que estudien esa lengua, publicamos diariamente esta columna en castellano, con un extracto de las más importantes noticias de última hora.

Buena parte del futuro progreso de Los Angeles, que es la metrópoli de los Estados Unidos que más cercana se halla a territorio latino-americano, habrá de depender de las relaciones que logremos establecer con nuestras hermanas, las repúblicas del sur. Para que lleguen a ser enteramente cordiales, no hay nada tan importante como que nuestros ciudadanos se familiaricen con la lengua castellana. Tan se dan cuenta de este hecho nuestros habitantes, que hay al presente más de 25,000 personas que estudian español en Los Angeles. A ellas les conviene leer todos los días esta columna, en la que encontrarán español correcto y enteramente moderno.

NOTAS TELEGRAFICAS

En las Ciudades de Ontario Han Tenido los Húmedos Gran Mayoría

TORONTO (Ontario) Octubre 23. Hoy, a las 8:30 de la noche, el escrutinio de la votación en Ontario arrojaba 272,328 votos en favor de los licores, y 204,943 por la "sequía". Este resultado corresponde a 2964 casillas de votación distribuídas por toda la provincia. El total de ellas es 7323. La votación en el campo está reduciendo un poco la ventaja que llevan los húmedos, pero se duda de que pueda hacérsela perder.

Esta aplastante mayoría de votos "húmedos", que revelaban esta noche los primeros cómputos, depende de que en las ciudades domina el elemento hostil a la Ley de Temperancia de Ontario; pero, en el campo, la votación está claramente del lado de la prohibición.

Es casi seguro que Toronto va a arrojar muchos más votos "húmedos" que en 1919, pues ya en este momento, en que no se han computado más que la mitad de las cédulas de sus 1367 casillas, la mayoría del voto antiprohibicionista llega a 23,000. A este paso, y teniendo en cuenta que faltan todavía los resultados de algunos de los barrios mas húmedos de la ciudad, es seguro que será rebasada la predicción de los antiprohibicionistas, que dijeron se obtendría una mayoría de 25,000.

En el norte de Ontario, el auge de los húmedos llega a su máximo, según los resultados que ya se han recibido de algunos lugares. En la población de Iroquois Falls, manufacturera de pulpa y papel, no hubo sino tres votos "secos" en toda la comunidad, no obstante que ésta se enorgullece de sus tres iglesias.

Méjico Está Listo para los Revolucionarios

CIUDAD DE MEJICO, Octubre 23.—El Ministerio de la Guerra anunció hoy que sería rechazada con "el frío acero" cualquiera tentativa que hicieran los elementos enemigos del gobierno central para impedir que el presidente electo Calles tome posesión de su cargo como Ejecutivo en Jefe de la Nación.

Esta declaración del Ministerio de la Guerra fue provocada por ciertos inquietantes rumores que corren de que los simpatizadores del general de la Huerta, que no tuvieron éxito en la revuelta organizada para derrocar el actual gobierno, tienen el propósito de impedir la pacífica entrega del poder ejecutivo al general Calles.

Los funcionarios de gobierno, sin embargo, no creen sean ciertas las noticias de que los antiguos partidarios de de la Huerta proyecten levantamiento alguno. A pesar de todo, los jefes militares de toda la república han recibido instrucciones de sofocar sin misericordia cualquier movimiento que se sospeche sea una intentona de impedir que el general Calles ocupe la presidencia.

Los que hablan a nombre del gobierno califican de absurdos los rumores de que las autoridades de los Estados de Sinaloa y de Nayarit se hayan negado a aceptar la declaratoria del Congreso sobre la elección presidencial. De idéntica manera calificaron los diceres de que los simpatizadores del general Angel Flores, candidato vencido en las últimas elecciones presidenciales, estén conspirando para lanzarse contra el gobierno de manera análoga.

Entre los rumores figura el de que Enrique Estrada, líder de las fuerzas revolucionarias huertistas en el Oeste, estaba congregando a sus partidarios en el Estado de Zacatecas, y se proponía encender otra insurrección cuya finalidad sería impedir que Calles suba a la Primera Magistratura del país.

También llegan noticias de que hay desórdenes en el Estado de Chiapas, y el gobierno ha librado ya órdenes de que se ejerza particular vigilancia a lo largo de las fronteras con los Estados Unidos y con Guatemala, para impedir que entren armas de contrabando en la república.

La declaración del Ministerio de la Guerra dice en parte lo que sigue: "Nunca, antes de ahora, había estado tan bien disciplinado y tan unido el ejército mejicano. Su bien lubricada maquinaria está hoy en aptitud de aplastar cualquier movimiento antigobiernista que pudiere estallar, aunque sea en la Baja California, o en Yucatán".

NOTAS LOCALES

El Gobierno Ganó un Punto Importante en el Juicio Petrolero

El gobierno ganó ayer un punto importante en su lucha judicial contra la casa Doheny por los arrendamientos hechos en la Reserva Petrolera Naval de Elk Hills, pues el Juez McCormick permitió que se presentaran los testimonios prestados en Enero último ante la comisión investigadora del Senado. No admitió las excepciones puestas contra la presentación de dichos testimonios, y se cree que éstos serán leídos hoy ante el tribunal.

Consisten ellos, según se asegura, en ciertos asentimientos dados por E. L. Doheny y en declaraciones autorizadas por él, hechas durante la investigación senatorial. De gran importancia se considera este testimonio para justificar lo que el gobierno pretende; es a saber, la rescisión de los arrendamientos fundada en que éstos fueron obtenidos mediante conspiración y fraude.

La desestimación de las objeciones por parte del juez vino tras una reñida lucha jurídica entre los abogados del gobierno y los de Doheny, la que duró toda la tarde y parte de la mañana.

Hubo en el día otras incidencias de importancia, entre las que figura la declaración de la señora Doheny de que había sido encontrado el pedazo que faltaba de un pagaré de $100,000 otorgado a su marido por el ex-Ministro de lo Interior, Albert B. Fall. Otro acontecimiento del día fue que Doheny y su hijo, Edward L. Doheny, Jr., se negaron a prestar testimonio ante el jurgado, y otro más, que Doheny, Sr., aseguró que el abogado del gobierno estaba tratando de procurarse pruebas para presentarlas en el juicio penal que hay pendiente en Washington contra el propio Doheny y su hijo, donde estos dos señores y Fall han sido acusados de conspiración y cohecho en las operaciones de los contratos y arrendamientos de reservas petroleras.

DEPORTES

Baseball

LIVERPOOL (Inglaterra) Octubre 23.—Muchos buenos puntos lograron esta tarde en el campo de Everton, en Liverpool, los "White Sox" de Chicago, al ganar su primer partido de exhibición en la segunda serie de juegos extranjeros, por 16 a 12, habiendo sido los vencidos los Gigantes de Nueva York. Pero el mejor punto de todos fue el notable éxito que tuvo, y la sensación que causó el gran juego yanqui entre la muchedumbre de más de 10,000 deportistas ingleses, jóvenes y viejos.

ONE KILLED, TWO HURT IN AUTO CRASH

Two Machines Wrecked in Collision at Corner in Long Beach

By a "Times" Staff Correspondent

LONG BEACH, Oct. 23. — One man was killed almost instantly and two others were injured when two automobiles collided tonight at the intersection of Cedar and Tenth streets.

C. M. Chadwell, 20 years of age, of 422 Cedar avenue, is the dead man. His head was crushed when he was caught under the overturned sedan in which he was riding and he died en route to Seaside Hospital in an ambulance.

The injured, both of whom are cut and bruised, are. James Farrell, 1164 Daisy avenue, driver of the car in which Chadwell was riding, and M. C. Moran, 436 Maine avenue, a passenger in the second car. The driver of the second car, Glenn A. Irwin, same address as Moran, was unhurt.

The impact of the cars was so great, witnesses said, that the heavier machine, driven by Irwin, carried the other car on the sidewalk and caused it to turn over. Both machines were badly wrecked.

GILMORE OILERS GO AGAINST LEAGUE STARS

With several professional stars including "Ferdie" Schupp of New York Giant fame, "Tub" Spencer of the Angels, Ernie Vache of the Boston Red Sox and several others on the line-up, Cliff McCarl's powerful Gilmore Oil ball club will battle the St. Louis Colored Giants, one of the strongest colored ball teams ever assembled, at Goodyear Park Sunday afternoon.

Under the management of McCarl, a former Coast leaguer, the Gilmore tossers have been working out during the week and are in perfect shape for the contest.

SPECULATORS ATTENTION! BARGAIN!!

Contractor Takes Over New Class C Brick & Steel

APARTMENT and STORE BLDG. FOR SALE

TERMS.

APARTMENT SECTION FOR LEASE

Ready for occupancy Nov. 1. Hollywood way. Best location, 6c car-fare, busy corner, good income.

For further information—

DEAN S. BEDILION—Exclusive Agt., 420 Pacific Finance Building. MEtro. 1543.

Permanent roads are a good investment —not an expense

The High Cost of Postponing Permanent Highway Building

Poor motor roads stifle industry and agriculture, waste huge sums annually in high maintenance costs, and greatly increase gasoline, tire and repair bills.

There is not a state, not a county, not a community, that isn't paying a heavy price for having too few permanent roads.

There are still many sections of the country—even whole states—that are trying to operate twentieth century traffic over nineteenth century roads.

This is costing millions of dollars every year, and will keep on costing millions until we have well developed permanent highway systems everywhere.

Even what we often call the more progressive communities are far behind the demands of modern highway traffic with its 16,000,000 motor vehicles.

From the Atlantic to the Pacific, and from Canada to Mexico, we need more Concrete roads—the roads for twentieth century traffic.

Your highway officials want to be of the greatest possible service to you. Get behind them with ways and means that will provide more Concrete roads and streets. Such an investment will pay you big dividends year after year.

PORTLAND CEMENT ASSOCIATION
348 South Spring Street
LOS ANGELES, CALIF.

A National Organization to Improve and Extend the Uses of Concrete

OFFICES IN 29 CITIES

See How Quickly You Can Banish Gray Hair

This Clean, Colorless Liquid Will Restore the Former Color

Amazing results are reported by thousands of people who have seen their gray hair return to its original color under the touch of the remarkable preparation known as Kolor-Bak. Many report results in a week.

In this clean, colorless liquid we have a true substitute for the natural pigmentation, which the hair has lost because of age, illness, shock, scalp disease or some other cause. Remarkable as it may seem, Kolor-Bak not only banishes the grayness, but restores the actual former color to the hair, no matter what it was—black, brown, red, auburn. And the color is uniform throughout—the hair does not appear streaked, faded or dyed.

Kolor-Bak is not sticky or mussy. It is just as easy to use as clear water. It also cleanses the head of dandruff, scurf or scale, keeps the scalp in good condition, gives the hair a beautiful, silky appearance and prevents it from becoming brittle and falling out.

As long as your hair retains its youthful appearance, you get credit for being young—and to be young is always an asset both social and business. Kolor-Bak restores gray hair to its natural color, leaving it soft, lustrous and beautiful. Kolor-Bak is a clear liquid, entirely free from grease, dye, sediment or any other objectionable feature. It cannot be detected. No need to change the style of your hair or to tell anyone what you are using. No matter what the cause of your gray hair may be, if you don't have to do anything" or experiment. Kolor-Bak and see how the lost color returns. Kolor-Bak is sold on money-back guarantee.

Kolor-Bak
Banishes Gray Hair

OUR PRICE $1.29

The Owl Drug Co.
The Sun Drug Co.

AND ALL OWL AND SUN DRUG STORES IN CALIFORNIA

TIMES COLLECTION BOXES

are located in lobbies of 44 principal downtown offices. Want ad copy may be deposited in them up to 8:30 p.m. and will appear the following morning in the world's largest newspaper.

SHIPPING and Los Angeles Harbor NEWS

OBSERVANCE OF NAVY DAY URGED

Official Call is Issued by Mayor Cryer

Participation Duty of All Citizens

Program of Ships of Fleet is Announced

Mayor Cryer yesterday issued a proclamation urging the people of Los Angeles to observe next Monday as Navy Day. The proclamation is as follows:

"For many years past it has been the custom of the President of the United States to proclaim Navy Day, and in compliance with this custom October 27 has been designated as Navy Day.

"In view of the close relations that have always existed between Los Angeles and the Navy and in view of the affectionate regard in which our citizens hold the Navy, and particularly the Pacific Fleet, I hereby call attention to the designation of this day as Navy Day and request that our citizens participate in the observance of the day by such patriotic programs and the display of the national colors at their business and homes as will permit."

MOVEMENT OF FLEET

[illegible] by Battleship Division Five, [illegible] the flagship New Mexico [illegible] dreadnaughts Colorado, Maryland and Tennessee, Major [illegible] of the fleet based here yesterday started getting under way for Pacific ports to which they are assigned for Navy Day.

The four ships departing yesterday will anchor inside the Golden Gate at San Francisco. The New Mexico, Colorado and Tennessee will return here after the 28th inst. The Maryland will remain at San Francisco for boiler repairs.

Battleship Division Three, returning today from four days' target practice off San Diego, will get under way for northern ports, with the U.S.S. Pennsylvania leaving here for Santa Barbara. The battleships Nevada and Oklahoma leave today for Santa Cruz and Santa Barbara.

The U.S.S. Arizona and U.S.S. [illegible] anchor off Long Beach tomorrow evening. Admiral Robert [illegible] flagship, the Seattle, and Samuel S. Robison's flagship, the California, and the new West Virginia are the major units which will be at [illegible] here Navy Day. The West Virginia is due to arrive from the [illegible] Coast during the celebration. [illegible] ports along the Pacific [illegible] will have destroyers from the [illegible] based at San Diego. The [illegible] will return to their bases at San Diego starting the [illegible]

[illegible] CHARTERED [illegible] EXPORT OF WATER

Los Angeles realtors were [illegible] to have reached the acme [illegible] salesmanship when they sold [illegible] to the world, but it takes [illegible] shipping men to build up a big [illegible] trade just on Southern [illegible] water as it comes from [illegible] opined W. H. ("Billy") [illegible], broker and agent [illegible] shipping lines at Los [illegible] Harbor.

[illegible] announced he actually chartered a ship, the [illegible] schooner William [illegible] and will export a whole [illegible] of San Pedro water to Mexico [illegible] first of next week. The [illegible] recently bought of the [illegible] Francisco interests by Iyer [illegible] Capt. A. R. Paulsen, has [illegible] off the drydock at the [illegible] Shipyards. She will [illegible] to the nearest hydrant [illegible] precious cargo Sunday, [illegible] tons will flow into her [illegible] off by numerous short [illegible] to check the power of [illegible] sea.

[illegible] she will be taken in tow [illegible] and set out for [illegible] Lower California, [illegible] cargo will supply the [illegible] fishing tender Chichibu [illegible] help quench the thirst [illegible] Japanese colony of fishermen, who have boycotted [illegible] water there.

[illegible]

UNITED STATES BATTLE FLEET AT LOS ANGELES HARBOR
U.S.S. CALIFORNIA (fleet flagship.)
BATTLESHIP DIVISIONS
DIVISION 3
U.S.S. PENNSYLVANIA (flagship.)
U.S.S. ARIZONA.
U.S.S. OKLAHOMA.
U.S.S. NEVADA.
DIVISION 4
U.S.S. NEW MEXICO (flagship.)
U.S.S. IDAHO.
DIVISION 5
U.S.S. MARYLAND (flagship.)
U.S.S. TENNESSEE.
U.S.S. COLORADO.
U. S. FLEET TRAIN
U.S.S. PROCTON (flagship.)
U.S.S. RELIEF (hospital.)
U.S.S. KINGFISHER (minesweeper.)
U.S.S. SONOMA (minesweeper.)
U.S.S. 306 (subchaser.)
U.S.S. BRANT (minesweeper.)
U.S.S. ARCTIC (supply ship.)
U.S.S. WATERTENDER 36.
U.S.S. SIRIUS (supply ship.)
U.S.S. GANNET (minesweeper.)

[illegible]mington Transportation Company, to be used in hauling rock from Catalina Island to Los Angeles, Long Beach and San Diego for the Graham Brothers. Each will be 130 by 36 by 10 feet and each will cost approximately $28,000, according to David P. Fleming, secretary of the Wilmington Transportation Company. The first is to be completed in sixty days, and the second in ninety. Each will carry 700 to 800 tons of rock. Mr. Fleming also announced plans for construction of another flying fish boat for Catalina Island, to be patterned after the Blanch W., a $40,000 craft built last spring and which proved extremely popular at the resort this summer. The craft makes sixteen knots and carried 100 passengers. Construction work, already under way, Mr. Fleming said, would give his company twenty-eight units of floating equipment, and the company is contemplating several more barges, he added. The new million-dollar ferry liner Catalina will go to the Los Angeles Shipyards on the 27th inst., for final touches, postponed last June when the ship was built, in order to put her on the summer's run. Her place on the daily run to Catalina Island and back will be taken by the Avalon, which has just been overhauled and repainted. The Catalina is expected back on the run by the first of the year. The liner Cabrillo of the same line undoubtedly will inaugurate a new service to the islands next June by running to and from the municipal dock at Long Beach. Progress on that city's dredging of the channel directly out to sea assures a satisfactory roadstead for the Cabrillo, Mr. Fleming said.

* * *

All employees, excepting the ball players at the Los Angeles ball park, and including everyone from ticket sellers to peanut vendors, were guests of J. H. Patrick, president of the club, yesterday on a trip to Catalina Island on the liner Catalina. They returned last night after trips on motors cars and glass-bottom boats about the island. Mr. Patrick will sail November 7 on the liner H. F. Alexander for Seattle to attend the annual meeting of the Pacific Coast League, opening November 10. D. M. Renton, vice-president and general manager of the Catalina Island company, will leave next week to inspect the new National and American League ball parks for ideas on which to construct the Angels' park at Thirty-ninth and South Park, beginning next spring.

* * *

Complete list of warships now on the Atlantic Coast which will join vessels off this shore in maneuvers and cruises early next year, just received, includes battleship Wyoming, scheduled to sail from Balboa for Los Angeles Harbor February 25; six light cruisers, sixteen destroyers, plus one division of six destroyers which, after maneuvers, will proceed to the Asiatic station; the air squadron with tenders Wright, Sandpiper and Teal; Mine Laying Squadron No. 1, including the Shawmut and four mine layers and sweepers; sixteen submarines with tenders Camden, Bushnell and Savannah, and five vessels of the train, one of which, the Orion or Jason, will be assigned to temporary duty with aircraft squadrons. The fleet, which will sail from Honolulu July 1 for the Antipodes, will comprise the administrative flagship Seattle, ten battleships, thirty-two destroyers, four light cruisers, two mine layers, the hospital steamer Relief, two store ships, one repair steamer, five tankers, four mine sweepers and the base force flagship Procyon.

* * *

The freighters Point Lobos and Point Judith, which have been chartered and operated by Swayne & Hoyt to Gulf points, have been bought by that firm from the Pacific Mail Line and will continue their present service, it was announced yesterday. The vessels are sister ships of 1864 net tons and were built in 1918 in Portland.

* * *

The West Calera, operated between here and South America, sailed for here on the 11th inst. from Punta Arenas, where she had been laid up several weeks repairing a broken crank shaft, suffered coming through the Straits of Magellan, according to word received yesterday by Swayne & Hoyt, her operators. The vessel is owned by the Shipping Board.

SHIPPING

PORT INDEX

OUTER HARBOR DISTRICT

Berth Nos.
10—General Petroleum Corporation.
50-55—Outer Harbor Dock and Wharf Company.
57—S. L. Kreider.
58—Municipal High Density Cotton Compress.
59—Luckenbach Line (eastbound.)
60—Mexican States Line.
60—Open assignment.
70-71—Pan-American Petroleum Company.
74-76—E. K. Wood Lumber Company.

SAN PEDRO DISTRICT

75—Southern Pacific Slip.
81-83—Southern Pacific wharf, south of Fifth street.
85-87—Southern Pacific wharf, north of Fifth street.
88—First-street wharf.
89—Swayne & Hoyt, Inc.
94-96—Kerckhoff-Cuzner Mill & Lumber Co.
97-101—Standard Oil Company.

WEST BASIN DISTRICT

108-109—Los Angeles Shipbuilding & Dry Dock Co.
118-120—Associated Oil Company.
121-123—San Pedro Lumber Company.

WILMINGTON DISTRICT

138-151—Union Oil Company.
152-154—Pacific Steamship Co., Admiral Line.
155-157—Los Angeles Steamship Company.
158—Williams Line.
160-165—Struthers & Barry, Inc.
165—Julian Petroleum Corporation.
167-169—Shell Company.
172—Petroleum-Midway Company.
173-176—American-Hawaiian Steamship Company.
177-178—McCormick Steamship Company.
181—Municipal Oil Loading Wharf.
183-185—Catalina Terminal.
187—C. J. Lehman and Vegetable Oil Company.
188—Pacific Mail Steamship Company.
189-191—Norton, Lilly & Co.
192—Municipal Stockyard.
195-197—Charles R. McCormick Lumber Company.
198-199—L. W. Blinn Lumber Company.
200B-208H—Consolidated Lumber Company.

TERMINAL ISLAND DISTRICT

214-217—Petroleum Export Corporation.
222-225—Hammond Lumber Company.
226-229—Crescent Wharf and Warehouse Company.
232-235—Luckenbach Steamship Co. (westbound.)
240XYZ—Bethlehem Shipbuilding Corporation.
240ABC—General Petroleum Corporation.

CARGO ARRIVALS AT THIS PORT

THURSDAY, OCTOBER 23

Danzig tank motorship ZOPPOT, Capt. Surken, from Buenos Aires, 8:35 p.m. Wednesday. In ballast to load oil for Standard Oil Company of New Jersey.

Steamer WAHKEENA, Capt. Johansen, from Puget Sound, 5:10 a.m. Lumber cargo for McCormick Lumber Company.

Steamer OHIOAN, Capt. Swicker, from Philadelphia, 3:15 a.m. General cargo for American-Hawaiian Steamship Company.

Steamer DEERFIELD, Capt. Best, from New York, 3:45 a.m. En route to Portland to load cargo on account of Maynard & Child. Called for bunkers.

Steamer GLYMONT, Capt. Strangeland, from Seattle and San Francisco, 8:35 a.m. General cargo and lumber for Nelson Steamship Company.

Tank steamer H. M. STOREY, Capt. Serley, from Baltimore, 9 a.m. In ballast to load oil for Standard Oil Company of California.

Steamer LAKE GUNNI, Capt. Tarler, from San Francisco, 9:30 a.m. To load general cargo for Pacific, Gulf and Caribbean Line. Swayne & Hoyt, Inc., local agents.

Tank steamer BYRON D. BENSON, Capt. Reeves, from New York, 11:05 a.m. In ballast to load oil for Tidewater Oil Company.

Steamer YALE, Capt. Self, from San Francisco, 11:10 a.m. Passengers and general cargo for Los Angeles Steamship Company.

Steamer EMMA ALEXANDER, Capt. Halvorsen, from Seattle and San Francisco, 12:50 p.m. Passengers and general cargo for Pacific Steamship Company.

Tank steamer D. G. SCOFIELD, Capt. Fox, from Richmond, 1:20 p.m. In ballast to load oil for Standard Oil Company of California.

Steamer HARVARD, Capt. Dahlgren, from San Diego, 1:30 p.m. Passengers and general cargo for Los Angeles Steamship Company.

Steamer CASCADE, Capt. Sorensen, from Columbia River, 2:20 p.m. Lumber cargo for E. K. Wood Lumber Company.

Steamer EVERETT, Capt. Lass, from Everett, 3:05 p.m. Lumber cargo for McCormick Lumber Company.

Steamer PETER KERR, Capt. Grondahl, from Savannah, 4:35 p.m. General cargo for United American Lines. Los Angeles Steamship Company, local agents.

Steamer CATALINA, Capt. Morris, from Catalina Island, 5:15 p.m. Passengers and general cargo for Wilmington Transportation Company.

Steamer SAMOA, Capt. Wermeier, from Columbia River, 6:10 p.m. Lumber cargo for Hammond Lumber Company.

DUE TO ARRIVE
9 P.M. TO MIDNIGHT

Steamer GINYO MARU, Capt. Yawata, from Kobe, via San Francisco. Passengers and general cargo for Toyo Kisen Kaisha Line. S. L. Kreider, local agent.

Tank steamer EMPIRE ARROW, Capt. Williams, from Hongkong. In ballast to load oil for Standard Transportation Company.

DEPARTURES
THURSDAY, OCTOBER 23

Tank steamer UTACARBON, Capt. Fischer, for Martinez, 2:45 a.m. 75,000 barrels of oil on account of Shell Oil Company.

Steamer STEEL EXPORTER, Capt. Redman, for Yokohama, 4:55 a.m. Gulf cargo for Isthmian Line.

Steamer CATALINA, Capt. Morris, for Avalon, 10:30 p.m. Passengers and general cargo for Wilmington Transportation Company.

Steamer BROOKINGS, Capt. Prindle, for San Francisco and Portland, 1:20 p.m. Passengers and general cargo for McCormick Steamship Company.

Steamer ADMIRAL SEBREE, Capt. Larsen, for San Francisco and Portland, 1:25 p.m. General cargo for Pacific Steamship Company.

Tug PEACOCK, Capt. Varnum, for Redondo, 2:30 p.m. For Merritt, Chapman & Scott.

Steamer DAISY GADSBY, Capt. Schultz, for Columbia River, 3 p.m. In ballast to load lumber for Freeman Steamship Company.

Steamer YALE, Capt. Self, for San Diego, 3:25 p.m. Passengers and general cargo for Los Angeles Steamship Company.

Steamer HARVARD, Capt. Dahlgren, for San Francisco, 4:40 p.m. Passengers and general cargo for Los Angeles Steamship Company.

Steamer HALCO, Capt. Nelson, for Columbia River, 5:10 p.m. In ballast to load lumber for Hammond Lumber Company.

Steamer ROBIN HOOD, Capt. McKenzie, for New York, 6:35 p.m. General cargo for Isthmian Line.

Steamer LAKE GUNNI, Capt. Tarler, for Mobile, 7:25 p.m. General cargo for Pacific Gulf and Caribbean Line.

Steamer H. W. BAXTER, Capt. Nelson, for Vancouver, B. C., via San Francisco, 7:40 p.m. In ballast to load lumber for Baxter Steamship Company.

DUE TO DEPART
9 P.M. TO MIDNIGHT

Steamer DEERFIELD, Capt. Best, for Portland. In ballast to load freight for Maynard & Childs.

Tank steamer PEARL SHELL, Capt. Lamb, for Shanghai. 43,000 barrels of kerosine for Shell Company of California.

VESSELS ARRIVING TODAY
FRIDAY, OCTOBER 24

Steamer YALE, from San Diego. Passengers and general cargo for Los Angeles Steamship Company.

Steamer HUMBOLDT, from San Francisco and Santa Barbara. Passengers and general cargo for White Flyer Line.

Tank steamer S. C. T. DODD, from Point Wells. In ballast to load oil for Standard Oil Company of California.

Steamer TEXAN, from San Francisco. To load general cargo for American-Hawaiian Steamship Company.

Dutch steamer KEMDYK, from Antwerp. General cargo for joint service Royal Mail and Holland-American lines. C. J. Lehman, local agent.

Steamer LENA LUCKENBACH, from Mobile, via San Diego. General cargo for Luckenbach Steamship Company.

Tank steamer LOS ANGELES, from Portland. In ballast to load oil for Union Oil Company.

Tank steamer W. S. MILLER, from Richmond. In ballast to load oil for Standard Oil Company of California.

Steamer CHARLES CHRISTENSEN, from Willapa Harbor. Lumber cargo for Sudden & Christenson, Inc.

Steamer COMMERCIAL SPIRIT, from Willapa Harbor. En route to New York with cargo for Moore & McCormick Line. Swayne & Hoyt, Inc. Local agents. Calling for bunkers.

Steamer WHITNEY OLSON, from Bellingham. Lumber cargo for Oliver J. Olson Company.

Steamer LEWIS LUCKENBACH, from San Francisco. To load general cargo for Luckenbach Steamship Company.

Japanese steamer SIBERIA MARU, from Yokohama and San Francisco. Passengers and general cargo for Toyo Kisen Kaisha. S. L. Kreider, local agent.

CARGO VESSELS DUE TO DEPART
FRIDAY, OCTOBER 24

Steamer YALE, for San Francisco. Passengers and general cargo for Los Angeles Steamship Company.

Steamer EMMA ALEXANDER, for San Diego. Passengers and general cargo for Pacific Steamship Company.

Steamer HUMBOLDT, for San Francisco. Passengers and general cargo for White Flyer Line.

Tank steamer S. C. T. DODD, for Point Wells. Oil cargo for Standard Oil Company of California.

Tank steamer W. S. MILLER, for Richmond. Oil cargo for Standard Oil Company of California.

Steamer COMMERCIAL SPIRIT, for New York. North Pacific cargo for Moore & McCormick Line.

Japanese steamer GINYO MARU, for Chilian ports. Passengers and general cargo for Toyo Kisen Kaisha.

Tank steamer BYRON D. BENSON, for New York. Oil cargo for Tidewater Oil Company.

Steamer GLYMONT, for San Francisco and Seattle. General cargo for Nelson Steamship Company.

Steamer CENTRALIA, for Eureka, via San Francisco. In ballast to load lumber for Bayside Redwood Company.

Steamer CHEHALIS, for Gray's Harbor, via San Francisco. In ballast to load lumber for Sudden & Hoffman Co.

Steamer DAVID C. MEYER, for Columbia River, via San Francisco. In ballast to load lumber for McCormick Lumber Company.

Steamer LEWIS LUCKENBACH, for New York and Boston. General cargo for Luckenbach Steamship Company.

Danzig tank motorship ZOPPOT, for Buenos Aires. Oil cargo for Standard Oil Company of New Jersey.

Steamer LAKE FRANCES, for Puget Sound, via Redondo and San Francisco. Partial lumber cargo for Pamarine Lumber Company.

PASSENGER SCHEDULE

ARRIVALS

Oct. 24—Yale, San Diego, 2 p.m.
Oct. 24—Humboldt, San Francisco, 6 a.m.
Oct. 25—Harvard, San Francisco, 10 a.m.
Oct. 25—Emma Alexander, San Diego, 9 p.m.
Oct. 26—Yale, San Francisco, 10 a.m.
Oct. 26—Kroonland, San Francisco, 12 noon.

DEPARTURES

Oct. 24—Emma Alexander, San Diego, 11 a.m.
Oct. 24—Yale, San Francisco, 4 p.m.
Oct. 24—Humboldt, San Francisco, 5 p.m.
Oct. 24—Ginyo Maru, Chile, 5 p.m.
Oct. 25—Harvard, San Francisco, 4 p.m.
Oct. 26—Emma Alexander, Seattle, 11 a.m.
Oct. 26—Yale, San Diego, 3 p.m.

VESSELS IN PORT
(See port index for berth locations.)

ACTIVE SHIPS	
Byron D. Benson, tank steamer	119
Cascade, steamer	74
Centralia, steamer	74
Calawaii, steamer	157
Carolinas, steamer	96
Chehalis, steamer	196
David C. Meyer, steamer	195
Daisy Grays, steamer	53
Empire Arrow, tank steamer	Anchor
Emma Alexander, steamer	153
Everett, steamer	193
Glymont, steamer	88
Ginyo Maru, steamer	57
H. M. Storey, tank steamer	241
Lompoc, British tank steamer	197
Lake Frances, steamer	95
Maine, steamer	189
Ohioan, steamer	176
Point Arena, steamer	224
Peter Kerr, steamer	177
Samoa, steamer	224
Wahkeena, steamer	195
West Sequana, steamer	160
Zoppot, Danzig tank motorship	101
ON SCHEDULE	
Catalina, steamer	185
PLEASURE CRAFT	
Casiana, steam yacht	Anchor
Sultana, steam yacht	Anchor
MOTION PICTURE CRAFT	
Dauntless, schooner	Long Beach
Esther Ruelne, schooner	41
Fox, schooner	Long Beach
Sequoia, auxiliary schooner	41
W. G. Irwin, schooner	41
VESSELS LAID UP	
Angel, motorship	Long Beach
Avalon, steamer	186
Alejandro, Mexican steamer	102
Bergen, steamer	Long Beach
Cabrillo, steamer	Long Beach
Gunner, British steamer	104
Hermosa, steamer	Long Beach
Jeannette B., motorship	Long Beach
Katherine B., motorship	Long Beach
Makawell, barkentine	Anchor
Monfalcone, barkentine	Long Beach
Oceania Vance, auxiliary schooner	Long Beach
Vaquero, motorship	98
William Bowden, schooner	104
Waimea, steamer	102

COAST AND GEODETIC SURVEY
TIDES FOR OCTOBER, 1924

HIGH WATER

Day	Time	Height	Time	Height
24	6:05 a.m.	5.2 ft.	6:44 p.m.	5.1 ft.
25	7:22 a.m.	5.7 ft.	7:30 p.m.	5.3 ft.
26	7:51 a.m.	6.1 ft.	8:12 p.m.	5.4 ft.
27	8:20 a.m.	6.3 ft.	8:57 p.m.	5.4 ft.
28	8:54 a.m.	6.6 ft.	9:44 p.m.	5.2 ft.
29	9:30 a.m.	6.8 ft.	10:35 p.m.	4.9 ft.
30	10:09 a.m.	6.8 ft.	11:32 p.m.	4.5 ft.
31	10:53 a.m.	6.6 ft.		

LOW WATER

Day	Time	Height	Time	Height
24	0:38 a.m.	0.7 ft.	12:58 p.m.	1.6 ft.
25	1:00 a.m.	0.6 ft.	1:33 p.m.	1.0 ft.
26	1:33 a.m.	0.5 ft.	1:19 p.m.	0.4 ft.
27	1:05 a.m.	0.6 ft.	2:49 p.m.	—0.1 ft.
28	2:20 a.m.	0.9 ft.	3:22 p.m.	—0.5 ft.
29	3:12 a.m.	1.1 ft.	4:17 p.m.	—0.5 ft.
30	3:49 a.m.	1.5 ft.	5:08 p.m.	—0.6 ft.
31	4:30 a.m.	2.0 ft.	6:05 p.m.	—0.4 ft.

SUN AND MOON

Day	Sunrise	Sunset	Moonrise	Moonset
24	6:19 a.m.	5:22 p.m.	2:00 a.m.	3:18 p.m.
25	6:20 a.m.	5:21 p.m.	3:11 a.m.	3:55 p.m.
26	6:21 a.m.	5:20 p.m.	4:13 a.m.	4:31 p.m.
27	6:22 a.m.	5:19 p.m.	5:19 a.m.	5:10 p.m.
28	6:23 a.m.	5:18 p.m.	6:28 a.m.	5:52 p.m.
29	6:24 a.m.	5:17 p.m.	7:37 a.m.	6:38 p.m.
30	6:25 a.m.	5:16 p.m.	8:45 a.m.	7:30 p.m.
31	6:26 a.m.	5:15 p.m.	9:52 a.m.	8:25 p.m.

ARRIVALS AND CLEARANCES AT WORLD'S PORTS

[BY A. P. NIGHT WIRE]

SAN FRANCISCO, Oct. 23.—Arrived: Annette Rolph, 4 a.m., from Astoria; President Garfield, 5:25 a.m., New York and Los Angeles; Covena, 6:25 a.m., Los Angeles; Barbara C., 2:15 p.m., Los Angeles; Doylestown, 7:10 a.m., Port Angeles; Solano, 7:35 a.m., Aberdeen; Nehalem, 12:10 p.m., Aberdeen; Mary E. Moore, 10 a.m., Bandon; Mayfair, 1:55 p.m., Eureka; Rose City, Portland and Astoria.

Sailed: Siberia Maru, 6:30 a.m., for Los Angeles; W. S. Miller, 9 a.m., Los Angeles; R. J. Hanna, 12:10 a.m., Los Angeles; Yosemite, 11:25 a.m., Seattle; Bertie M. Hanlon, 1:45 p.m., Coos Bay.

SEATTLE, Oct. 23.—Arrived: Hawaiian Maru, yesterday, Arizona Maru, 3:45 p.m., Tacoma; Liebre, 5:30 p.m., Martinez; Northland, 6 a.m., Everett.

Departed: Sierra, yesterday, Los Angeles; Arabia Maru, yesterday, Northland, 11 p.m., motorship Isis, 5:30 p.m., Santa Cruz, 4 p.m., Tacoma; Hawaiian Maru, 9 p.m., Everett; Admiral Dewey, 5 p.m., Viking, 2:30 p.m., San Francisco; Richmond, 12:15 p.m., El Segundo, 8:50 a.m., Richmond; President McKinley, 11 a.m., Kobe.

TACOMA (Wash.) Oct. 23.—Arrived: London Corporation, 1:30 p.m., Vancouver; Nabesna, noon, Akutan; Arabia Maru, Yokohama; Mogul, Stewart, B. C.; Mexican, Stanley Dollar, New York; Silverado, Everett; Marthe Hemsoth, Beize Maru, Seattle.

Sailed: Arizona Maru, noon, Yokohama; Mexican, 5 p.m., Seattle.

VANCOUVER (B. C.) Oct. 23.—Arrived: Steel Trader, yesterday, Anacortes; Canadian Rover, Los Angeles.

Departed: Motorship Mina Brea, 7 a.m., Coalinga, 3 a.m., Los Angeles; London Corporation, yesterday, Seattle; Beize Maru, yesterday, Tacoma.

EVERETT (Wash.) Oct. 23.—Arrived: Caddopeak, 8 a.m., Northland, 11 p.m., Seattle.

Departed: Remus, 5 p.m., Tacoma; Northland, 2 a.m., Seattle.

ARRIVED

RAYMOND (Wash.) Oct. 23.—Arrived: Transvaal, yesterday, Seattle.
GALVESTON, Oct. 23.—Edward F. Luckenbach, from Los Angeles.
BOSTON, Oct. 23.—Watertown, San Francisco.
YOKOHAMA, Oct. 21.—Kiyo Maru, Los Angeles.
YOKOHAMA, Oct. 22.—Shenfuead, Portland.
DUNEDINE, Oct. 23.—West Islip, San Francisco.
HONGKONG, Oct. 23.—Tuscalusa, Los Angeles.
NEW YORK, Oct. 23.—Mesaba, from London.
NEW YORK, Oct. 23.—Rome, Lisbon, via Providence.
NEW YORK, Oct. 23.—President Monroe, Boston.
NEW YORK, Oct. 23.—Assyria, Glasgow.
LONDON, Oct. 22.—Albania, New York.
MANILA, Oct. 23.—President Grant from Seattle.
SINGAPORE, Oct. 21.—President Hayes, Manila for New York.
LISBON, Oct. 21.—Braga from New York.
BREMEN, Oct. 23.—Republic, New York.
NEW YORK, Oct. 23.—King Alexander, Patras.
BREMEN, Oct. 21.—Stuttgart, New York.
MANILA, Oct. 23.—Shidzuoka Maru, from Seattle.
MANCHESTER, Oct. 22.—London Merchant, San Francisco.
NEW YORK, Oct. 23.—Hawick Hall, San Francisco.
NEW YORK, Oct. 23.—Takeiyo Maru, Los Angeles.
NEW YORK, Oct. 23.—Hoven, Los Angeles.
HANKOW, Oct. 22.—Harold Dollar for San Francisco.
NEW YORK, Oct. 23.—Harry Luckenbach, San Francisco.
CRISTOBAL, Oct. 23.—Edward Luckenbach for Seattle; Montpelier, Portland, Or.; Westwego, San Francisco; Margaret Dollar, San Francisco; Sudbury, Los Angeles; Agwisea, Los Angeles.

SAILED

BUENOS AIRES, Oct. 23.—American Legion for New York.
HAMBURG, Oct. 23.—Pittsburg, New York.
HAVRE, Oct. 21.—Rochambeau, New York.
SOUTHAMPTON, Oct. 23.—Veendam, Hamburg.
NEW YORK, Oct. 23.—United States, Copenhagen.
NEW YORK, Oct. 23.—Zeeland for Antwerp.
BREMEN, Oct. 20.—Bremen, New York.
ROTTERDAM, Oct. 22.—Veendam, New York.
JUNEAU, Oct. 23.—Yukon, 8:15 p.m., Southwestern Alaska.
LAS PALMAS, Oct. 20.—De La Salle for Houston.
BERGEN, Oct. 20.—Stavangerfjord, New York.
HAMBURG, Oct. 21.—Saxonia, New York.

RADIO REPORT

The Radio Corporation of America, in co-operation with the United States Public Health Service and the Seamen's Institute, will receive requests for medical and surgical service from ships at sea through the KSE station at Los Angeles Harbor and its KPH station at San Francisco, without cost.

[BY RADIO CORPORATION OF AMERICA.]

WILMINGTON STATION

Noon, October 22

JOHN D. ARCHBOLD, Los Angeles for New York, 1229 miles northwest of Balboa.
GARGOYLE, Philadelphia for Los Angeles, 1247 miles northwest of Balboa.
ROBERT LUCKENBACH, Los Angeles for Balboa, 1766 miles south of Los Angeles.

8 p.m., October 22

ARGON, Shanghai for Los Angeles, 1141 miles west of Los Angeles.
CIRCINUS, San Diego for New York, 480 miles south of San Diego.
WILLIAM PENN, New York for Honolulu, 1091 miles from Honolulu.

Noon, October 23

WALTER JENNINGS, Los Angeles for Balboa, 2414 miles northwest of Balboa.
LANCASTER, Los Angeles for London, 195 miles south of San Diego.
F. G. BARSTOW, Los Angeles for New York, 481 miles south of Los Angeles.
WM. ROCKEFELLER, Los Angeles for New York, 2586 miles northwest of Balboa.
STEEL AGE, Baltimore for Los Angeles, 451 miles south of Los Angeles.
SWIFT LIGHT, Fall River for Avon, 21 miles northwest of Cape Palms.
STEEL EXPORTER, Los Angeles for Takubar, 51 miles west of Los Angeles.
W. S. RHEEM, Los Angeles for New York, 539 miles south of Los Angeles.
ANDREA F. LUCKENBACH, New York for Los Angeles, 505 miles south of Los Angeles.
JAPAN ARROW, New York for Los Angeles, 491 miles south of Los Angeles.

8 p.m., October 23

BALBOA, San Francisco for Balboa, 385 miles south of San Francisco.
PIAVE II, Antwerp for Los Angeles, 380 miles south of Los Angeles.
NORLINA, Los Angeles for New York, 642 miles south of Los Angeles.
MELVILLE DOLLAR, Los Angeles for Philadelphia, 1109 miles south of Los Angeles.
LA PLACENTIA, Los Angeles for Iquique, 3315 miles from Iquique.
MONTEBELLO, Port San Luis for Honolulu, 1000 miles from Honolulu.
R. J. HANNA, Richmond for Los Angeles, 265 miles north of Los Angeles.
CHARLTON HALL, New York for San Diego, 877 miles south of San Diego.
CITY OF SAN FRANCISCO, 2800 miles south of San Francisco.

SAN FRANCISCO STATION

8 p.m., October 22

ANEUIRA, San Francisco for Papeete, 1980 miles from San Francisco.
MYTILUS, San Francisco for Shanghai, 1529 miles from San Francisco.
PYGNERN, San Francisco for Sydney, 1555 miles from San Francisco.
PRESIDENT ADAMS, Honolulu for Kobe, 1266 miles from Honolulu.
YANKEE ARROW, San Francisco for Takubar, 2549 miles from San Francisco.
ROCHELIE, Blubbers Bay for San Francisco, 20 miles from Blubbers Bay.
Schooner KAIMILOA, San Francisco for Honolulu, 896 miles from San Francisco.
CAMBRIA, San Francisco for Honolulu, 1450 miles from San Francisco.
TAHCHEE, Shanghai for San Francisco, 2150 miles from San Francisco.
TEJON, Los Angeles for Ebisu, 2247 miles from Los Angeles.
MAKENA, Everett for Hilo, 1737 miles from Everett.
VICTORIA MARU, Vancouver for Los Angeles, 100 miles north of San Francisco.
WASHINGTON MARU, Seattle for England, Lat. 38.33 N., Long. 123.40 W.

8 p.m., October 23

MAKIKI, San Francisco for Honolulu, 223 miles west of San Francisco.
SANTA INEZ, San Francisco for Seattle, 343 miles from Seattle.
ADMIRAL FARAGUT, Portland for San Francisco, 310 miles north of San Francisco.
EL SEGUNDO, Point Wells for Richmond, 685 miles from Richmond.
MAHUKONA, Eureka for Bellingham, 250 miles from Bellingham.
THOMAS CROWLEY, Seattle for San Diego, 183 miles from Seattle.
SURAILCO, Willapa Bay for Balboa, 16 miles south of Willapa Bay.
LAS VEGAS, Aberdeen for Tacoma, 100 miles from Tacoma.
DOROTHY ALEXANDER, San Francisco for Seattle, 43 miles north of San Francisco.
W. R. CHAMBERLIN, JR., Everett for Los Angeles, 428 miles from Los Angeles.
DODD, Point Wells for Los Angeles, 170 miles from Los Angeles.
R. J. HANNA, Richmond for Los Angeles, 265 miles from Los Angeles.
W. S. MILLER, Richmond for Los Angeles, 207 miles from Los Angeles.
J. A. MOFFETT, Los Angeles for Portland, 400 miles from Portland.
KEWANEE, Los Angeles for Martinez, 100 miles from Martinez.
ARGON, Shanghai for Los Angeles, 908 miles from Los Angeles.
CAPSAN, Nokia for Los Angeles, 1088 miles west of Los Angeles.
SINALOA, Los Angeles for San Francisco, 30 miles north of Point Arguello.
COMMERCIAL SPIRIT, Raymond for Philadelphia, 238 miles north of Los Angeles.
COLONIAL, San Francisco for Los Angeles, 15 miles south of San Francisco.
PARANA, Newcastle for Gray's Harbor, 1660 miles from Gray's Harbor.

LOS ANGELES STATION

The Federal Telegraph Company, in co-operation with the Los Angeles Receiving Hospital staff, will receive requests for medical and surgical services for ship crews from vessels at sea through KOK station at Los Angeles, without cost.

[BY FEDERAL TELEGRAPH]

8 p.m., October 22

ROBIN ADAIR, New York for San Diego, 1235 miles south of San Diego.
CANADIAN TRANSPORTER, Tacoma for England, 2312 miles south of Cape Flattery.
DISTRICT OF COLUMBIA, Los Angeles for New York, 85 miles south of Los Angeles.
PAUL SHOUP, Los Angeles for Buenos Aires, 1553 miles south of Los Angeles.
VENEZUELA, New York for San Francisco, 1772 miles south of San Francisco.
Motorship CAPADA, Balboa for Los Angeles, 1032 miles south of Los Angeles.
MARIDAL, Vancouver for New York, 309 miles west of Los Angeles.

Noon, October 22

ARGON, Shanghai for Los Angeles, 1141 miles west of Los Angeles.
CAPSA, Japan for San Francisco, 1028 miles west of San Francisco.
SAN GERARDO, Buenos Aires for Los Angeles, 1560 miles south of Los Angeles.
SAN VALERIO, Bahia Blanca for Los Angeles, 1650 miles south of Los Angeles.
ALASKA, Balboa for Ensenada, Lat. 20.22 N., Long. 106.56 W.

Noon, October 23

GINYO MARU, San Francisco for Los Angeles, 89 miles north of Los Angeles.
LIO, Balboa for San Francisco, 300 miles south southeast of San Francisco.
HAGAN, Chile for Los Angeles, 1027 miles south southeast of Los Angeles.
ARGON, Shanghai for Los Angeles, 903 miles west of Los Angeles.
CAPSA, Japan for Los Angeles, 1028 miles west of Los Angeles.
SHREVEPORT, Wellington for Los Angeles, 453 miles west of Los Angeles.
SAN GERARDO, Buenos Aires for Los Angeles, 1320 miles south southeast of Los Angeles.

8 p.m., October 23

LA BREA, San Francisco for Los Angeles, 190 miles northwest of Los Angeles.
BROOKINGS, Los Angeles for San Francisco, 79 miles northwest of Los Angeles.
OLEUM, Port San Luis for San Diego, 47 miles northwest of San Diego.
WILLAMETTE, Redondo for San Francisco, 45 miles northwest of Redondo.
HUMBOLDT, San Francisco for Los Angeles, 4 miles northwest of Santa Barbara.
UTACARBON, Los Angeles for Martinez, 215 miles south southeast of Martinez.
WHITNEY OLSON, Bellingham for Los Angeles, 963 miles south southeast of Bellingham.
HORACE X. BAXTER, Los Angeles for New Westminster, B. C., 238 miles northwest of Los Angeles.
ROBIN ADAIR, New York for San Diego, 962 miles south southeast of San Diego.
HARVARD, Los Angeles for San Francisco, 79 miles northwest of Los Angeles.
CANADA, Balboa for Los Angeles, 740 miles south southeast of Los Angeles.
CORINTO, Cristobal for San Francisco, 336 miles south southeast of San Francisco.
MONTANA, Balboa for Los Angeles, 720 miles south southeast of Los Angeles.
H. W. BAXTER, Los Angeles for Eagle Harbor, 4 miles northwest of Los Angeles.
PAUL SHOUP, Los Angeles for Buenos Aires, 1792 miles south southeast of Los Angeles.
GLASGOW MARU, Balboa for Los Angeles, 1176 miles south southeast of Los Angeles.

SAN FRANCISCO STATION

8 p.m., October 22

SANTA MARIA, Los Angeles for Taltal, 653 miles from Taltal.
MEIGS, San Francisco for Manila, 3078 miles west of San Francisco.
WEST CHOPAKA, Hongkong for San Francisco, 4040 miles west of San Francisco.
SOMME, San Francisco for New York, 568 miles south of New York.
SONOMA, San Francisco for Sydney, 5194 miles southwest of San Francisco.
SIERRA, Sydney for San Francisco, 4236 miles southwest of San Francisco.
PRESIDENT LINCOLN, San Francisco for Yokohama, 650 miles west of Honolulu.
WEST JESTER, San Francisco for Yokohama, 2065 miles west of San Francisco.

8 p.m., October 23

WEST FARALON, San Francisco for Yokohama, 777 miles west of San Francisco.
ECUADOR, San Francisco for New York, 2188 miles south of New York.
ALDEN ANDERSON, Los Angeles for Avon, 105 miles south of San Francisco.
AVALON, Los Angeles for San Francisco, 110 miles south of San Francisco.
F. A. WARNER, Coos Bay for San Francisco, 10 miles south of Coos Bay.
ED KINGSLEY, San Francisco for Vancouver, 263 miles north of San Francisco.
CADARETTA, San Francisco for Seattle, 10 miles from San Francisco.
BROOKDALE, Seattle for San Diego, 440 miles from San Diego.
FRANK H. BUCK, Gaviota for Avon, 227 miles from Gaviota.
CLAREMONT, Everett for Los Angeles, 352 miles from Los Angeles.
EL CEDRO, Buckley Bay for Los Angeles, 343 miles from Los Angeles.
MULTNOMAH, St. Helens for San Francisco, 28 miles from San Francisco.
OLYMPIC, Los Angeles for Gray's Harbor, 604 miles from Gray's Harbor.
EL CAPITAN, San Francisco for Seattle, 280 miles from Seattle.
LOS ANGELES, Portland for Los Angeles, 251 miles from Los Angeles.
LUBRICO, Point Wells for Los Angeles, 845 miles from Los Angeles.
CATHWOOD, San Luis for Vancouver, 720 miles from Vancouver.
NOYO, San Francisco for Ft. Bragg, 40 miles from Ft. Bragg.
W. S. PORTER, Gaviota for Linnton, 555 miles from Gaviota.
VENEZUELA, New York for San Francisco, 1176 miles from Los Angeles.
CECIL COUNTY, New York for Los Angeles, 1239 miles from Los Angeles.
ROBIN ADAIR, Baltimore for San Diego, 962 miles south of San Diego.
METON, Manila for San Francisco, 1926 miles west of San Francisco.
PRESIDENT PIERCE, Yokohama for San Francisco, 614 miles west of Honolulu.
SWIFT SCOUT, San Francisco for Fall River, 480 miles northwest of Balboa.

PORTLAND STATION

8 p.m., October 22

LIEBRE, Martinez for Seattle, 319 miles from Seattle.
STAR OF SHETLAND, Karluk for San Francisco, 1075 miles from San Francisco.
TAIBU MARU, Swanson's Bay for Philadelphia, Lat. 47.52 N., Long. 128.[illegible] W.
KUROSHIME MARU, Portland for Osaka, 800 miles from Portland.
RYOKA MARU, Muroran for Portland, 1300 miles from Portland.
ADMIRAL FARRAGUT, Portland for San Francisco, left Astoria 5:30 p.m.
ROCHELIE, Blubber Bay, B. C., for San Francisco, 20 miles from Blubber Bay.
CHILKAT, Kodiak for San Francisco, 1125 miles northwest of San Francisco.
ALITAK, Kodiak for San Francisco, 1125 miles northwest of San Francisco.
CHILI MARU, Wakamatsu for Vancouver, 1450 miles west of Vancouver.
HATKUTATSU MARU, Osaka for Gray's Harbor, 1365 miles from Gray's Harbor.
KAIKUYU MARU, Moji for Portland, 2500 miles from Portland.
WEST NOMENTUM, Portland for Yokohama, 2920 miles from Columbia River.
TEJON, Los Angeles for Ebisu, 2247 miles from Los Angeles.
STORVIKEN, Hongkong for Seattle, 1020 miles from Seattle.

8 p.m., October 23

ROCHELIE, Blubber Bay, B. C., for San Francisco, 30 miles south of Cape Flattery.
CASTLETOWN, Seattle for Los Angeles, 345 miles from Seattle.
F. A. DOUTY, Astoria for Newport, barbound off Newport.
SISKIYOU, Linnton for Westport, 24 miles from Linnton.
ERNEST H. MEYER, San Francisco for Portland, 230 miles from Astoria.
CATHERINE G. SUDDEN, San Francisco for Gray's Harbor, anchored inside Gray's Harbor.
STAR OF SHETLAND, Karluk for San Francisco, 925 miles from San Francisco.
COALINGA, Vancouver, B. C., for Port San Luis, 852 miles from Port San Luis.
LOS ALAMOS, Wilbridge for Los Angeles, 15 miles from Wilbridge.
ORIENT CITY, Portland for Balfoa, left Portland 6:30 p.m.
CANADIAN OBSERVER, Astoria for Los Angeles, 713 miles north of Los Angeles.

News of Ships and Sailings at Pacific Ports

[BY A. P. NIGHT WIRE]

SAN FRANCISCO, Oct. 23.—The five-masted barkentine Katherine Mackall, owned by W. L. Comyn & Co., has been out from Antofagasta, Chile, ninety-seven days, and is thought to be becalmed on the Pacific Coast. Local shipping men today expressed no fears for the vessel's safety, but declared that under normal conditions she should have come up in about sixty-five days. The vessel is bound for Puget Sound and is believed to be carrying a general cargo.

SEATTLE, Oct. 23.—Seattle's Filipino colony bid bon voyage to passengers on the Admiral-Oriental Line steamship President McKinley when she left here today for Manila and the Orient. Among the passengers aboard were Pancho Villa, world's flyweight champion prize fighter, and Lucio and Simplicio Godino, twin brothers, joined together as were the Siamese twins.

Neil Haig, resident manager here for W. L. Comyn & Co., returned today from a visit to San Francisco and announced the chartering of two more vessels to load at North Pacific ports. The ships chartered were the Norwegian steamship Loise Nielsen, and the Japanese steamship Miho Maru.

The intercoastal freighter Dorothy Luckenbach finished discharging a cargo here today and is to be lifted out of the water tomorrow at the Todd Dry Docks, Inc., plant for hull cleaning and painting.

Balfour, Guthrie & Co., today announced the coming to Seattle of the chartered steamships Storviken and Montana. They are to load grain.

O. H. Eisenbeis, district manager of the McCormick Steamship Company, with headquarters here, said that general cargo business southbound from Seattle in the coastwise trade is good and that the coastwise lumber traffic has shown improvement.

Shortage of bait in Alaska and the approach of the closed season for halibut fishing have sent halibut prices upward on the Seattle halibut exchange in pier 8, it was disclosed today by quotations. Two thousand pounds of No. 1 halibut, brought to port by the schooner Discovery, sold at 34 cents a pound, the highest price reached by halibut in Seattle this year.

Action expected to develop into a legal test as to the jurisdiction of the State Department of Public Works over tug and towboat concerns, has been filed in the Thurston County Superior Court by the State of Washington against the Washington Tug and Barge Company, Seattle, it was announced today. The action itself is for judgment for penalties totaling $12,000, being a $1000 fine on each of twelve counts of alleged violation of the rates provided in the company's tariff filed through and by the Northwestern Towboat Owners' Association, of which the defendant is a member. In some instances the charges were more than the established tariff, and in some cases less.

LIVE-STOCK MARKET AT VARIOUS CENTERS

[Furnished by Federal-State Live-Stock Market News Service, 103 Exchange Building Stockyards.]

ESTIMATED RECEIPTS

	Cattle	Calves	Hogs	Sheep
Los Angeles	300	200	600	....
Chicago	14,000	3,500	31,000	24,000
Kansas City	4,000	1,000	6,500	9,000
Omaha	4,000	500	4,000	6,500
St. Paul	3,500	2,000	13,000	3,000
Denver	2,150	50	1,200	21,300
Ft. Worth	2,500	2,000	1,700	300
Total seven markets	30,430	9,250	58,000	64,100
Week ago today	28,000	8,000	51,200	52,300

Car lot receipts direct to packers compiled from midnight to midnight:

	Cattle	Calves	Hogs	Sheep
Yards	676	312	1,162	0
Direct (car lots)	23	0	1	11

LOS ANGELES MARKET

CATTLE: Moderate receipts, estimated around 300, coupled with approximately 700 held over from yesterday, met rather slow trade on generally a steady to weak basis. She stock was most active at steady prices, while steers were slow sellers at rather weak prices. Medium 1070 to 1145-pound northern steers cashed from 7.35 to 7.65, while several lots of common steers lacking in quality and finish, turned from 5.75 to 6.75. Good 823-pound northern heifers topped in load lots at 5.80, with a load lot of northern cows averaging 1005 pounds topping at 5.25. The price spread of 3.75 to 5.00 took in the bulk of fat cows and heifers. Canners and cutters ruled steady, most going over from 1.50 to 3.25. Bulls were scarce and held about steady, the bulk of desirable bolognas clearing from 3.25 to 3.75, with a few on the beef order upward to 4.10.

CALVES: Fairly active demand developed for the small supply of vealers at prices generally around 25 cents higher. Medium 200 to 250-pound southwestern calves turned from 6.00 to 6.25, with odd lots of more desirable kinds from 6.75 to 7.50, while odd head of choice milk vealers sold upward to 9.00. Commons and heavies cleared largely from 4.00 to 5.25.

HOGS: Trading on the comparatively small receipts was slow at prices about steady with yesterday's close. Extreme top was 10.65, which price was also paid for the bulk of desirable weight butchers. Strong weight slaughter pigs averaging 126 to 133 pounds turned largely from 10.00 to 10.25. Only a few loads were held over for tomorrow's market.

SHEEP: Nothing was offered in the ovine division and in the general opinion of the trade, all classes are quotable around steady, with choice handy weight lambs upward to 12.25 and choice light weight ewes upward to 6.00.

YESTERDAY'S QUOTATIONS

Slaughter cattle and calves, steers; 1100 pounds, down, good, 8.00@8.75; medium, 7.00@8.00; common, 4.25@7.00. Heifers, 850 pounds, up, good, 5.25@6.00; all weights, common and medium, 3.50@5.25. Cows, good, 5.00@5.50; common and medium, 3.25@5.00; canner and cutter, 1.00@3.25. Bulls, good (beef- yearling excluded,) 3.50@4.10; canner to medium, canner-bologna, 2.00@3.50. Calves, medium to choice, 190 pounds, down, 5.75@9.00; cull and common, 190 pounds, down, 2.50@5.75; medium to choice, 190 to 260 pounds, 5.00@8.25; medium to choice, 260 pounds, up, 4.00@7.50; cull and common, 190 pounds, up, 2.00@5.50.

Hogs, medium weight, 200 to 250 pounds, medium to choice, 10.00@10.65; light weight, 160 to 200 pounds, common to choice, 10.25@10.75; light lights, 130 to 160 pounds, common to choice, 10.00@10.65; packing hogs, smooth, 9.00@9.75; packing hogs, rough, 7.00@8.00; slaughter pigs, 130 pounds, down, medium, good and choice, 9.75@10.25. (Soft or oily hogs and roasting pigs excluded in above quotations.)

Slaughter sheep and lambs: lambs, medium to choice, 85 pounds, down, 10.50@13.25; all weights, cull and common, 8.00@10.50; yearling wethers, medium-choice, 7.00@9.00; ewes, common to choice, 2.50@6.00; canner and cull, 1.75@3.50.

Outside Markets

[BY A. P. NIGHT WIRE]

KANSAS CITY, Oct. 23.—Cattle, receipts, 4000; calves, 400; slow, around steady; fed steers, 8.50@10.00; grassers, 5.00@6.00; she stock, active, 10 to 15 cents higher; grass cows and heifers, 3.50@4.00; veals, strong; top, 9.50; medium and heavy, 3.00@6.00; stockers and feeders, slow, steady, 5.00@7.00; cows and heifers, 2.75@4.75; calves, 5.00@7.25.

Hogs, receipts, 6500; strong to 10 cents higher; bulk of sales, 9.40@9.90; bulk desirable 180 to 300-pound averages, 9.75@10.00; packing sows, 8.75@9.10; stock pigs, steady, 7.00@7.50.

Sheep, receipts, 9000; slow, steady; early top natives, 13.25; clippers, 11.85; no westerns sold early.

SOUTH ST. PAUL (Minn.) Oct. 23.—Cattle, receipts, 3500; generally active at week's 25@50 cent advance on all classes; quality of run considerably improved recent sessions; top dry feds, 32 head averaging around 930 pounds, 11.50; new high mark for year; nine head lighter weights, 9.00; top grassers, horned westerns, 6.50; bulk, down to 5.00; bulk fat she stock, 3.00@5.00; two loads better grades, horned heifers, 5.35; canners and cutters, 2.25@2.75; bologna bulls, 3.25@3.75; stockers and feeders, active; numerous loads, medium to good grades Canadians, 5.75@6.85.

Calves, receipts, 2000; steady; best lights, 8.00@8.25.

Hogs, receipts, 13,000; unevenly steady to 25 cents or more higher; averaging 10@20 cents up; bulk 150 to 250-pound averages, 9.00@9.50; better 200-pound to 250-pound hogs at latter prices; some under weights, 8.00@8.75; bulk packing sows, 8.75@9.00; pigs, steady; bulk good 80 to 120-pound pigs, 7.50.

Sheep, receipts, 3000; mostly steady; fat lambs, 12.50@13.50; extreme heavies, 10.00@11.00; culls, 8.50@9.00; fat ewes to packers, largely 4.50@6.00; choice westerns, quotable upward to 6.50; two double decks, good to choice Montana yearling wethers, late Wednesday, 10.00; averaging 94 pounds.

ST. JOSEPH (Mo.) Oct. 23.—Hogs, receipts, 4500; 10 to 15 cents higher; top, 10.00; bulk, 9.25@9.90.

Cattle, receipts, 3000; steady to 15 cents higher; bulk of steers, 6.50@11.00; cows and heifers, 3.25@10.00; calves, 3.00@10.00; stockers and feeders, 4.00@7.50.

Sheep, receipts, 4500; steady to 25 cents higher; lambs, 12.50@13.85; ewes, 5.50@6.75.

OMAHA (Neb.) Oct. 23.—Hogs, receipts, 4500; slow, steady to 10 cents higher; close, dull; bulk 200 to 340-pound butchers, 9.35@9.85; top, 9.95; desirable 160 to 200-pound weights, 8.50@9.35; packing sows, mostly 9.00@9.25; bulk of all sales, 9.10@9.75; average cost Wednesday, 9.35; weight, 255.

Cattle, receipts, 4500; fed yearlings and medium weight steers, moderately active; strong; early sales, largely 9.50@11.65; few head, 11.75; weighty steers, slow, dull; grass cows and heifers, strong to 10 cents higher; canners and cutters, strong to 10@15 cents higher; bulls, strong; veals, steady; stockers and feeders, slow, draggy; catch-as-catch-can few sales medium grades, 5.00@6.25; bulk grass cows and heifers, 3.00@5.75; canners and cutters, 2.50@3.50; bologna bulls, 3.00@3.40; few beefy natives, 3.50; practical veal top, 9.75.

Sheep, receipts, 6500; wool lambs, steady; top, 13.00; fed clipped, mostly 12.10@12.25; opened around 15 cents higher; closed with advance lost; natives, 13.25@13.35; sheep, strong; no choice ewes included; feeding lambs, strong to 25 cents higher; early sales range feeding lambs, 12.85@13.50.

PORTLAND (Or.) Oct. 23.—Cattle, slow to steady; receipts, 288.

Hogs, steady; weak undertone; receipts, 1900.

Sheep and lambs, nominally steady; receipts, 200.

SAN FRANCISCO, Oct. 23.—Hogs, weak to 50 cents lower; three loads medium 1050-pound Californias, 11.50; medium 225-pound, 10.50; oily 150 to 200-pound hogs, 11.00.

Cattle, dressed market, about 1.50 to 2.00 lower than week ago; good steers, scarce; arrivals now look high; lower grades, plentiful; six loads 1000-pound Utahs, 7.25; cows, weak; few loads good 1000-pound, 4.50; others, commission; practically no interest in she stuff.

Calves, steady; some inquiry; few loads good 225-pound, 7.00; medium 240-pound, 6.75; medium 330 to 350-pound, 5.50@6.00.

Sheep; lambs, firm; six cars good 74-pound shorn, 12.00; four cars 80-pound shorn island lambs, 11.50; full wools, quotable 13.00; good 100-pound ewes, 5.50; medium 129-pound, 5.00.

CHICAGO, Oct. 23.—Hogs, receipts, 31,000; uneven; mostly 10 to 15 cents higher than Wednesday's average; better grades show full advance; under weight, strong to 25 cents higher; demand, broad; top, 10.10; bulk good and choice 190 to 340-pound weight, 9.60@10.40; desirable 140 to 180-pound averages, largely 8.50@9.50; bulk packing sows, 9.00@9.25; majority good and choice strong weight slaughter pigs, 7.75@8.25; average cost of packers and shippers, drove of hogs here Wednesday, 9.25@9.40; heavy weight hogs, 9.90@10.50; medium, 9.75@10.50; light, 8.50@10.00; light light, 8.25@9.75; packing hogs, smooth, 9.10@9.35; packing hogs, rough, 8.80@9.10; slaughter pigs, 8.50@8.75.

Cattle, receipts, 14,000; all grades and classes, generally steady; desirable handy weight fat steers and yearlings in best demand, showing strength in spots; best 1076-pound yearlings, 12.85; little run good and choice handy weight yearlings; few heavies sold early; bulk veals to packers, 9.75@10.25; improved demand for stockers and feeders at strong prices.

Sheep, receipts, 24,000; active, fat lambs, generally steady; undertone, weak; sorting, like Wednesday; bulk natives, 13.75@14.00; top, 14.25; culls, 11.00@11.50; choice rangers, 14.00@14.25; comeback, 11.75@14.00; fed clipped lambs, 12.25; fat sheep and feeding lambs, unchanged; bulk ewes, 4.75@6.75; feeding lambs, early, 13.50@13.85.

MARKET FLASHES

[BY A. P. NIGHT WIRE]

NEW YORK, Oct. 23.—Stocks irregular; merchandising issues strong.
Bonds steady; rail liens moderately higher.
Foreign exchange easy; sterling and francs lower.
Cotton lower; southern selling.
Sugar featureless.
Coffee higher; Brazilian buying.

CHICAGO, Oct. 23.—Wheat easy; better Argentine crop news.
Corn weak; poor cash demand.
Cattle generally steady.
Hogs mostly higher; broad demand.

DAILY MARKET LETTER OF THE NEW YORK COMMERCIAL

[EXCLUSIVE DISPATCH]

NEW YORK, Oct. 23.—A better activity was in evidence today in most dried fruits. Stocks, except in raisins and prunes, are so limited and in such small lots, where they are held, that no large sales were in evidence. The movement was mainly in broken and off lots, being cleaned out of the local and Middle Western warehouses, many of which are taking inventory. These stocks are being received with true enthusiasm.

Prunes are moving in fair quantity, but the real large orders that make the market are not yet in evidence. The trade generally looks for good prices and fine movement in prunes this winter, as the stocks on hand are of an exceptionally fine size and quality and will be in high demand. For the first time, probably in years, the prune men expect to find themselves unable to fill their orders on the small and poorer quality prunes, as these varieties were none too plentiful in the limited crop. In apricots there is the same general shopping around. Dried fruit men are forecasting an apricot famine this coming spring. Raisins continue in the suspended state, with everyone sitting tight and waiting for the association to announce prices.

CANNED PRODUCTS

The Delaware and Maryland tomato season is over with news of ice. Prices are still quoted as: No. 3s, $1.50; No. 2s, $1.05; No. 1s, $1.70, and $5.25 for 10s. At these prices stocks are firmly held and it is essentially a sellers' market, with indications that the next couple of weeks will see all tomatoes at a premium. Corn is a whole lot worse than some realize, and before the next crop relief comes, there is liable to be a retailers' shelf famine.

In the fruits there has been a strong call the last two weeks for blackberries, but so far as is known, the supply is already exhausted.

In fish the situation remains unchanged. Salmon is in good shape, but tuna is at a premium. The complete failure of the yellowfin, bluefish and striped catch has put the small stocks of white meat tuna, still in the hands of one or two factors on the Coast, up to a high price.

SUGAR MARKET

A good deal of cross-opinion has recently been expressed by authorities on sugar. Some have predicted a higher market, others a lower level, but basing results upon actual sales both are wrong, for sugar today again sold in a small way, at 4 1-4 cents, as against an asking price of 4 3-4 cents.

Cuban interests by not pressing sugar for sale are trying to work the market up.

A moderate and fairly steady demand for refined in the aggregate with a good withdrawal movement is generally credited. Candy manufacturers are beginning to prepare for the holiday trade. Refiners are up on a firm basis of 7.50.

Cuban and European influences were again apparent in futures. The market opened at 4 points advance for December and 1 point up to 1 point down for the other options. The close was at 2 points up to 1 point down.

Brazilian coffee cables came slightly higher, but exchange was weaker and the local market opened closely in line with the news at 9 to 12 points advance. The trading was made up of the usual Brazilian and possibly European support against scattered selling. The market closed at 7 points advance to 3 points decline.

The spot market was firm and unchanged. Santos 4s were 25 to 26 cents.

TEA UNCHANGED

There were no new developments in the market for tea and there is nothing to report beyond a continuance of the strong conditions and advancing prices prevailing.

Trade in beans is picking up to some extent, mainly because of cooler weather and an increase in consumption. Peas are the most inquired for and red kidneys are scarce; white kidneys are dragging.

The butter market shows a much steadier tone than earlier in the week, but there were no material changes reported in prices of fresh extras, which sold at 37½ cents as an inside figure.

The market for eggs is 1 cent higher. The demand for fresh eggs of fine quality balances the supply. December options are strong at this writing, commitments are 218 cars. Under the call twelve cars of storage firsts sold seller December at 40 5-8 and 40 3-4 cents, the last figure ruling. Two cars for November delivery were taken at 40 cents.

METAL MARKET

Copper is still quotable at 13 1-4 cents a pound for electrolytic delivered for October and November while December commands a premium of 1-8 cent. The London market advanced standard showing a gain of 2s 6d with spot closing at £62, 17s 6d and futures at £64, while electrolytic registered an increase of 5s, with spot closing at £66 15s and futures £67 5s.

Today the American Smelting and Refining Company advanced lead from 8 1-4 to 8.40 cents New York. Prices in the outside market ranged from 8 5-8 cents to 8.70 cents New York and from 8 1-4 to 8 1-2 cents a pound St. Louis. As high as 8.55 cents New York, and 8.35 St. Louis, has been done and producers are swamped with orders. London spot advanced 2s 6d to £37, while futures were firm at £35.

Zinc is firm at 6.40 cents St. Louis and 6.75 cents New York for prompt, while futures command a premium of 2 1-2 points. London spot advanced 3s 9d to £33, 18s 9d and futures 1s 3d to £33 13s 9d.

Tin rose 1-4 cent locally. In a month's time the market has advanced about 6 1-2 cents a pound. Today all deliveries and positions closed at 51 3-4 cents a pound with distant futures commanding a premium of 1-8 cent. London reported standard spot as firm and unchanged at £253 10s, while futures advanced 10s to £255 10s and Straits 5s to £255. Singapore closed £4 higher at £256 15s, c.i.f. London.

Liberty bonds were firm and fairly active. The tax-exempt 3 1-2s sold at a new high for the year. Gilt-edged rails and other bonds in the higher grades were active. New York Central refunding 5s were among the most active, selling around par. The German 7s advanced the day before and were active at prices ranging from 94 1-4 to 94 1-2. Other foreign issues were active, the Paris-Lyons Railway 6s being active and firm. The speculative rails were quieter.

BANK NOTES, COINS

Current buying rates, corrected daily by the Foreign Department of the Bank of Italy. (Rates quoted per 100 units.)

Country.	Notes.	Gold.	Silver.
Australia	445.00	480.00	380.00
Belgium	4.65	18.00	7.50
Canada	99.85	98.00	93.00
Denmark	17.10	25.50	18.00
England	448.00	482.00	400.00
Holland	39.05	29.25	30.00
Germany	....	23.50	9.00
Greece (new)	1.65	18.00	7.00
France	5.10	18.00	7.00
Italy	4.29	18.00	7.00
Japan	37.85	48.50	32.00
Norway	14.15	27.50	18.00
Spain	13.25	18.00	10.00
Sweden	26.45	23.50	18.00
Switzerland	19.05	18.00	7.00

CHEESE MARKET

[Furnished by Los Angeles Produce Exchange]

New York Twins	.33
Wisconsin Twins	.27
Wisconsin Daisies	.28
Wisconsin Horns	.29
Wisconsin Sandwich Prints	.29
Wisconsin Cream Brick	.33
Tillamook Triplets	.32
Tillamook Sandwich Prints	.31
Western Triplets	.25
Western Horns	.26
Western Sandwich Prints	.27
Case's Full Cream Jack	.30
Case's Half Skimmed Jack	.23
Arrowhead Full Cream Jack	.27
Arrowhead Half Skimmed Jack	.24
Old Black Swiss	.32
New Black Swiss	.30
Limburger, 1-lb. prints	.33
Limburger, 2-lb. prints	.31

METAL QUOTATIONS

[BY A. P. NIGHT WIRE]

NEW YORK, Oct. 23.—Copper, firm; electrolytic spot and near by, 13⅜; futures, 13⅛@13⅜.
Tin, firm; spot and futures, 51.87.
Iron, steady and unchanged.
Lead, firm; spot, 8.40@8.75.
Zinc, steady; East St. Louis spot, 6.40; futures, 6.40@6.45.
Antimony spot, 11.75.

POLICEMAN DIES RICH

NEW YORK, Oct. 23.—The fact that William Walsh, a retired policeman, who died on February 18, last, had $64,640 in thirteen savings banks, was disclosed when an appraisal of his estate was filed. The other assets of the estate consisted of $192 in household effects and $18 in unpaid pension.

Walsh transferred to his wife $34,640 of the deposits in January.

APPROACHING REPORT SLOWS COTTON TRADE

[EXCLUSIVE DISPATCH]

NEW YORK, Oct. 23.—Spot cotton closed 25 points net lower at 23.95 cents.

Cotton futures list fluctuated irregularly in quiet trading today. Proximity of the government crop report checked active business. Quotations backed and filled within a narrow range under the influence of evening up operations of professional interests. A slight recession at the outset, tapered off and scattered buying by floor traders carried prices back to around last night's closing levels, but subsequently they slipped off again, to close 15 to 20 points net lower.

Closing Prices

[Furnished by A. A. Housman & Co., Los Angeles.]

NEW YORK

	Open.	High.	Low.	Close.
January	22.92	23.00	22.82	22.90@22.92
March	23.31	23.36	23.22	23.22@23.24
May	23.54	23.60	23.40	23.40@23.45
July	23.25	23.28	23.16	23.19
October	23.75	23.86	23.70	23.70@23.72
December	22.90	22.96	22.80	22.82@22.85

NEW ORLEANS

	Open.	High.	Low.	Close.
January	22.83	22.90	22.75	22.75@22.76
March	23.10	23.17	23.03	23.03
May	23.30	23.34	23.20	23.20
October	22.82	22.85	22.82	22.82
December	22.86	22.88	22.71	22.71@22.73

Cottonseed Oil

[EXCLUSIVE DISPATCH]

NEW YORK, Oct. 23.—Closing prices for cottonseed oil, with comparisons:

	October 23.	October 22.
October	11.30@11.50	
November	10.82@10.84	10.85@10.90
December	10.52@10.53	10.66@10.77
January	10.55@10.56	10.71@10.76
February	10.60@10.70	10.74@10.84
March	10.68@10.70	10.87@10.88
April	10.72@10.74	10.90@10.98
May	10.83@10.85	11.03@11.08

ARIZONA BANKERS TO MEET IN PRESCOTT

[EXCLUSIVE DISPATCH]

PRESCOTT (Ariz.) Oct. 23.—Tomorrow and Saturday, at the Yavapai Club in Prescott, the annual meeting of the Arizona Bankers' Association, which for the last year has been headed by A. T. Esgate of Phoenix, vice-president of the Valley Bank, takes place. The secretary is Morris Goldwater, Mayor of Prescott, vice-president of the Prescott State Bank, and president of the Commercial Trust and Savings Bank. Speakers will include John E. Barker, vice-president of the First National Bank, Los Angeles, whose subject is "American Investment Abroad," and Charles W. Duncan of San Francisco, on "An Outsider's Viewpoint of Bank Advertising."

YOUNG HUNTER SHOT

ANNANDALE (Minn.) Oct. 23.—Harold Schayer, 18 years of age, was shot and killed while hunting at Detroit, Minn. Accidental discharge of a gun was the cause.

In one season the University of Michigan eleven played before nearly 200,000 people.

Experience is a valuable guide in the investment field. Its importance is evident to the successful investor who places his confidence in the judgment of his investment banker.

Write for our latest list of investment suggestions and investment plan booklet

Howard G. Rath Company

Established 1910
INVESTMENT SECURITIES
Members L. A. Stock Exchange
512 Pacific Mutual Building, Los Angeles
Telephone TRinity 0448.

Striking Growth in Los Angeles Bank Deposits

October 10th official statements show total deposits establishing new high record.

SOME interesting figures are revealed in earnings of certain local institutions.

Inquiries Invited.

Stock Department

Banks, Huntley & Co.
MEMBERS LOS ANGELES STOCK EXCHANGE
1212 STOCK EXCHANGE BLDG.
PHONE— METROPOLITAN 4300

Bonds First

FIRST Securities Company is under the same ownership and management as The First National Bank of Los Angeles and Pacific-Southwest Trust & Savings Bank.

First Securities Company
IDENTICAL IN OWNERSHIP WITH THE FIRST NATIONAL BANK OF LOS ANGELES PACIFIC-SOUTHWEST TRUST & SAVINGS BANK
ORDERS MAY BE PLACED AT ANY OFFICE OF THESE BANKS
Trust and Savings Building - Los Angeles
Telephone VAndike 2361

When You Buy BONDS

We shall be glad to advise with you.

We can offer a wide selection of high-grade bonds for your selection.

Stevens, Page & Sterling
610 Van Nuys Bldg.
TRinity 7861
USE COUPON FOR OFFERINGS
Name .....
Address .....

A. M. Clifford
Investment Counselor and Financial Analyst

Advises with Clients from a disinterested position, upon all matters pertaining to Bond or Stock Investments.

"No Securities to Sell"

Stock Exchange Building Los Angeles

FIRST MORTGAGES
6½%
Plus 2% Normal Income Tax

The service which we render with every **FIRST MORTGAGE** appeals to the investor who desires to be relieved of bothersomesome detail.

Let us send you a circular describing this service briefly.

Name .....
Address .....

The John M.C. MARBLE COMPANY
34 Years Without Loss to a Client
Capital Paid In - - - $100,000.00
INCORPORATED { Metropolitan 1911 / Metropolitan 1926
H. W. HELLMAN BUILDING
Los Angeles : : California

Business; Financial; Markets; Investment

LETTUCE CROP GAIN EXPECTED

First National Bank Men to Attend Arizona Meeting

Gas and Electric Bonds Are Oversubscribed

Pacific-Southwest Announces Appointments

Prospects for a larger early lettuce crop have improved greatly over a month ago, according to a report of the research department of the First National Bank of Los Angeles, and the Pacific-Southwest Trust and Savings Bank. Early lettuce now is being shipped from Ventura county and Northern California, but heavy output is not expected until next month.

During the early part of September it was common belief that the early crop during November and December would be quite short owing to lack of water in the Imperial Valley, which would tend to cause lighter plantings than last year. It now appears, taking the bank's report as a guide, that early shipments during those months may equal the large shipments of last year at that time.

The report continues:

"The reversal in the outlook for this crop has resulted from developments of the last month. Water conditions in the Imperial Valley became practically normal with the result that plantings were greatly increased, which, together with the ideal growing weather of the month, would seem to assure a good crop for shipment during December.

IMPERIAL CROP

"The total lettuce acreage, both early and late, will probably exceed 21,000 acres as compared with 22,597 acres last year. The valley shipments during December are not expected, however, to equal the 616-carload shipments of last year. This difference is likely to be made up by the newer producing districts which have greatly increased acreage this year, principally because it was anticipated that Imperial Valley shipments would be considerably under those of last year.

"The San Luis Obispo district, including Guadalupe and neighboring communities, has increased plantings of about 133 per cent and will probably ship approximately 250 cars in November, as compared with 115 cars last November, and 120 cars in December as compared with fifty-two cars for that month last year.

"Arizona has increased plantings of early lettuce more than 50 per cent over last year and efforts are being made to get the crop onto the market earlier than usual. Last year the first shipments occurred during the last week in November. Arizona may increase her December shipments about one-third over last year or may ship 350 cars as compared with 285 last December. About 4000 acres are planted to early lettuce, which in Arizona is considered to include all lettuce for shipment prior to about the middle of March.

MARKETS FAVORABLE

"Market conditions at the present time are quite favorable to the growers and indications point to a continuation of good prices for some time to come. However, the lettuce shipments are in no way regulated through an association and frequently the market is oversupplied.

"The lettuce industry has developed rapidly in the Pacific-Southwest territory during the last four years. The California crop last year had a value to the growers of $7,896,000, and that of Arizona, $581,000. California produced 5483 crates of lettuce last season as compared with 13,270 crates for the entire United States, which had a value of $17,506,000. The California crop in 1920 had a value of $4,475,000.

"About 90 per cent of California's lettuce acreage has been in the Imperial Valley during the past several years. New districts are increasing their acreage considerably, particularly the San Luis Obispo district. Oxnard and San Fernando Valley have also increased plantings. The districts adjacent to Los Angeles are gradually diminishing their production because the land has been taken and continues to be taken for urban purposes."

ELLIOTT TO SPEAK

Three officers of the First National Bank of Los Angeles will attend the Arizona State bankers' convention in Prescott, the 24th and 25th insts. They are J. M. Elliott, chairman of the board of directors, W. H. Thomson and J. E. Barber, vice-presidents.

Mr. Elliott, who this month reached his eightieth year, and who is known as the dean of Southern California bankers, while not on the program, will be called upon by the president of the association to address the convention.

Mr. Barber, who was technical assistant to the United States members of the committee of experts appointed by the Reparation Commission, which evolved the Dawes plan now in effect, will speak before the convention on the 25th inst. His subject will be "American Investment Abroad."

Mr. Thomson came to the First National Bank from Arizona.

EXPANSION PLANNED

The issue of $6,000,000 general and refunding mortgage 5 1-2 per cent gold bonds, series I, of the Los Angeles Gas and Electric Corporation, offered yesterday by a syndicate of bankers including Bond & Goodwin & Tucker, Inc., Mercantile Securities Company, E. H. Rollins & Sons, Harris Trust and Savings Bank, and Blyth, Witter & Co., has been substantially oversubscribed. It was announced yesterday by the syndicate managers.

The recent power shortage has caused the electrical department of the company to be operated at full capacity all summer. The output of this department will be largely increased with the completion of the Seal Beach plant the coming year. This will have an ultimate capacity of 255,000 horsepower.

The company has also acquired a 125-acre site in the Bandini tract on which it is proposed to build a complete gas plant. This is a part of the company's development plans.

The following appointments were announced yesterday by the Pacific-Southwest Trust & Savings Bank officials, following a meeting of the board of directors:

A. H. Nieter and Charles B. Worsnop, assistant cashiers, head office, Los Angeles; Homer Simmons, assistant cashier, Community Branch, Whittier; L. D. Webster, First Branch, Santa Paula. Mr. Webster is also an assistant cashier; W. W. Smith, assistant manager, Calipatria Branch; H. S. Spencer, assistant cashier, Visalia Branch; A. J. Jessen, manager, savings department, Fidelity Branch, Fresno; Harry H. Culver, local vice-president and chairman of executive committee, Culver City Branch. This branch has not as yet been opened.

The following appointments are all in the commercial department of Santa Barbara Branch:

Harry M. Gentry, trust officer; Mark Bradley, escrow officer, and assistant cashier; Miss Brenda L. Moody, assistant escrow officer; R. C. Smitheram, assistant secretary, and assistant cashier; and Daniel Nugent, assistant cashier.

MARKET NEWS

Dividend announcements and ticker news received yesterday over the private wires of A. A. Housman & Co. follow:

Centrifugal Pipe Corporation declared an initial quarterly 37½-cent dividend, payable November 15 to stockholders of record November 7. This organization succeeded the Centrifugal Cast Iron Pipe Company of New Jersey.

The board of governors of the New York Stock Exchange has approved a revision in the schedule of commissions, which it is estimated, will advance commissions an average of about 10 per cent.

The Congoleum Company earned $1.36 a share on common in the third quarter.

American Bosch Magneto earned $1.30 a share in the last nine months.

MARKET INDEX

The following index will be found convenient for quickly locating market information in this issue of The Times:

	Page
Bond quotations	19
Business news	18
Building permits	21
Citrus fruits	20
California dried fruits	20
Cotton	17
Daily Trade Talk	18
Eggs, poultry (butter and eggs)	20
Foreign exchange (money)	20
Grains	21
Hide market	21
Live stock	17
Metal market	21
Market reviews	21
New York market letter	17
Produce, Los Angeles	20
Produce, San Francisco	20
Weekly Federal Reserve Statement	18
STOCKS—	
Boston copper	20
Chicago	20
New York	21
New York oils	19
New York (curb)	19
Stocks and bonds in San Francisco	19
Salt Lake	19

STREET CAR ILLS TOLD

Gates of Customer-Ownership Field Apparently Barred; Peculiar Problems in Los Angeles

BY EARLE E. CROWE

George J. Kuhrts, vice-president and general manager of the Los Angeles Railway Corporation, readily explains why his company has not entered the list of public utilities which finance extensions and improvements through sale of stock to the public and employees. It is not because the company is ignorant of the value of the good will such a wide-flung financial interest brings, or would rather tread its path unaided by anyone else's money. His succinct answer is, "We can't make the public an attractive proposition."

This is the reaction of the Los Angeles Railway to a recommendation made by a special committee at the annual convention of the American Electric Railway Association concluded recently in Atlanta, Ga. This committee expressed the hope that new financing on the part of street railway companies would take the form of customer and employee-ownership campaigns.

Where public utilities, especially the hydroelectric and gas companies, have been able to earn a return on their property valuation corresponding to the rates fixed by the State Railroad Commission, the customer-ownership campaigns have been pushed vigorously and with commendable success. These plans are dependent entirely on the ability of the companies to earn returns fair enough to invite the public to share profits as stockholders.

POPULAR APPEAL ABSENT

But, as Mr. Kuhrts points out, the extension of this system to transportation companies is not warranted. The steam railroads, because of the continuous rain of legislative attacks inspired by the radical group, and an inability to earn the 5½ per cent on property valuation set by the Interstate Commerce Commission, have not ventured into this field. Their capital stocks are not popular, and consequently the customer-ownership field remains closed to the railroads. The street railways are in a similar situation.

The Los Angeles Railway Corporation is permitted to earn 8 per cent on its valuation, but is not able to pay dividends on its common stock, and hasn't since 1914. Why this is so is outlined expertly by Mr. Kuhrts, who has made an exhaustive study of street railway operations in the leading cities of the country.

The crux of the trouble from a transportation standpoint is that Los Angeles is scattered from the mountains to the sea. To adequately serve the population the railway company has been compelled to build costly trackage extensions and construct a large number of new and modern cars to handle the enormous increase in population. Rates have not risen in correspondence with these expenditures and the company is left to labor under a growing burden.

If Los Angeles would grow in one spot, or in one definite area the railway officials would be immensely satisfied. Under present conditions of development they hesitatingly thrust their tracks in one direction to handle a seeming expansion of business, and then find they have guessed wrong. And when these new tracks are installed, the average ride is so long that the profit is illusory. Nothing has pleased Mr. Kuhrts more than the decisive expansion here in apartment-house construction. The dwellers in these buildings are profitable customers for the street car because they add to the density of the population.

Co-ordination of bus service with the street car has been carried farther in Los Angeles than in most cities. This development was emphasized in one of the resolutions adopted by the conference in Atlanta, and advocated as a salutory improvement. The local company has over $2,000,000 in motor busses from which a profit is yet to be realized. The theory held by the local company is that the bus service is a valuable adjunct to the street car in the outlying districts, even though the return may be inadequate.

BARRIERS TO GOAL

Another one of the street-railway troubles receiving the attention of the Atlanta conference was the moot question of free rides. This body pointed out that if costs the profit of four average rides to carry one person free and recommended that the free rides to policemen, firemen and other city employees be abolished. The Los Angeles Railway officials fully agree with this expression, but are unable to offer a solution. A similar burden is the cost of paving borne by the railways, which, in their opinion, is inequitably distributed.

These, and a multitudinous list of other ills, are cited by Mr. Kuhrts as reasons to effectually bar the Los Angeles Railway from the Elysium of good will obtainable through customer ownership. Their existence has not, however, deprived this company and others from persistent efforts to gain public favor. A Texas company has emblazoned its cars with the happy slogan of "Howdy, glad to see you," which won it a host of friends and the Coffin prize for the best-conducted railway in 1924.

WEEKLY FEDERAL RESERVE STATEMENT

[BY A. P. NIGHT WIRE]

WASHINGTON, Oct. 23.—Combined resources and liabilities of the twelve Federal Reserve banks at the close of business October 22 were reported tonight by the Federal Reserve Board in thousands of dollars as follows:

Resources:
Gold with Federal Reserve agents, $2,004,500.
Gold redemption fund with U. S. Treasury, $20,900.
Gold held exclusively against Federal Reserve notes, $2,025,400.
Gold settlement fund with Federal Reserve Board, $667,378.
Gold and gold certificates held by banks, $400,738.
Total gold reserves, $3,044,518.
Reserves other than gold, $37,493.
Total reserves, $3,151,011.
Non-reserve cash, $42,057.
Bills discounted:
Secured by U. S. government obligations, $75,945.
Other bills discounted, $147,296.
Total bills discounted, $223,240.
Bills bought in open market, $169,433.
United States government securities:
Bonds, $40,554.
Treasury notes, $397,931.
Certificates of indebtedness, $184,042.
Total U. S. government securities, $582,527.
All other earning assets, $3,007.
Total earning assets, $977,723.
Five per cent redemption fund Federal bank notes, .
Uncollected items, $460,125.
Bank premises, $60,337.
All other resources, $26,458.
Total resources, $4,907,288.
Liabilities:
Federal Reserve notes in actual circulation, $1,781,701.
Federal Reserve notes in circulation, net, blank.
Deposits:
Member banks reserve account, $2,149,992.
Government, $22,197.
Other deposits, $26,839.
Total deposits, $2,202,648.
Deferred availability items, $407,786.
Capital paid in, $111,511.
Surplus, $220,915.
All other liabilities, $12,927.
Total liabilities, $4,907,288.
Ratio of total reserves to deposits and Federal Reserve note liabilities combined, 79.2 per cent.
Contingent liability on bills purchased for foreign correspondents, $29,566.

BAD CHECKS

A number of reports have been made to the police forgery detail regarding the activities of an Ivah Goen, alias Ivah Goen Carlton, alias Ivah Geen Kelsey, wanted for passing bad checks. This woman is said by the police to travel with a man named Kelsey and sometimes issues checks on a bank in Indianapolis, where she formerly made her home. She is described as follows: American; age, 30; height, 5 feet 4 inches; weight, 120 pounds; has very dark red hair; brown eyes; small features and medium complexion.

Kelsey is described as an American, 34 years of age, 5 feet 9 inches in height, weight 160 pounds; has scar on side of face, small moustache, dark hair and dark complexion; when last seen was wearing a dark green suit.

FARMERS URGED TO ENTER TRADE

Liquid Assets Essential for Financial Safety

Rail and Industrial Bonds Held Best Buy

Community Application of New Thought Advised

Advice for farmers to invest in liquid reserves instead of accumulating more land and materials pertaining to cultivation of the soil and the growing of crops is offered by Benjamin M. Anderson, Jr., economist of the Chase National Bank of New York, as a cure for the perennial financial difficulties in which the American tiller is involved.

In short, Mr. Anderson says to the farmer:

"Go into business!"

The economist seizes upon good railroad and industrial bonds as the safest and most dependable means for an outlet for the surplus cash of the crop grower, available, of course, when prices for farm commodities are at a peak period.

The pith of his comment is contained in the following paragraphs:

A period of prosperity involves a greater danger of overexpansion and overcapitalization in agriculture than in most other lines of production.

TECHNIQUE LACKING

Agriculture has much to learn from industry and commerce in the matter of financial technique. Liquid investments and the importance of liquidity are little understood in agricultural regions.

The farmer is liquidating this year. His larger income, very much better than for several years, is being used very generally in paying off bank loans, arrearages on interest, and debts to merchants, fertilizer companies, farm machinery companies and others. In some sections, however, he has surprlus funds after these creditors are cared for, and with another good year this would be true in many sections.

The country banker, supplementing his information by consulting his city correspondent, will be the farmer's best adviser on the problem of: In what should he invest his surplus funds?

HAPPY MEDIUM

Another translation of Mr. Anderson's message lies in the maxim, itself of the farm, "Don't put your eggs in one basket." In endeavoring to strike a happy medium of financial operation for the agriculturist, Mr. Anderson has the following to say:

"Twenty-five cent sugar was financially disastrous in Cuba. The high prices of grain and live stock, through 1915-19, left our farmers in a most vulnerable financial position. Obviously, if they had used the profits of 1915-19 to pay off debts and to pile up liquid reserves in the form of marketable investments, they would be better off today than they were in 1913. A great many businesses did precisely that thing, examples being the United States Steel Corporation and the Utah Copper Company.

"As intelligent men, our farmers invest in the things they know and understand, namely, land and mortgages on land. The farmer with surplus funds thinks first of land.

"In individual cases, it often is wise to buy land or to lend on farm mortgages. But when an agricultural community as a whole receives a large volume of new funds through a sharp rise in prices of farm products, a sharp rise in land prices is almost inevitable. Mortgages are not paid off. Rather, active and successful farmers use their profits as margins and buy more land, partly on borrowed money. The more prudent elements of the community distrust the higher values at first, but as actual sales at higher prices take place in sufficient number, new standards are created and the community comes to believe in the permanence of the new values. New loan standards are also created. Perspective is lost.

REACTION IS FEARED

"It is easy to go into debt for the purchase of land and finally a boom psychology is created in which the whole structure, both of land values and of loans on land, may become very unreasonably high. When reaction comes, such communities are very ill prepared to meet it.

"The farmer can learn to take account of the fact that there are alternations in business, that sharp booms are usually followed by sharp reactions, and that when reactions come liquid cash and marketable securities are very useful.

"He has often been the victim of enthusiastic salesmen of speculative stocks, and the banking fraternity should be alert to guard him against this in the future. The short-term Liberty Bonds and local school district warrants, in well-managed districts, are excellent. Both are acceptable as collateral at the country bank in time of financial pressure, since both are very acceptable as collateral when the country banker wishes to borrow from his city correspondent. Every country banker can have a list of good railroad and industrial bonds (of fairly short maturity so as to avoid the risk of wide market fluctuations with changing interest rates,) which he can recommend to his customers as suitable for a liquid reserve.

MORTGAGES FAIL

"Local mortgages, however good, do not meet the requirement of liquidity, and while excellent as a source of income for retired farmers, do not constitute a suitable emergency reserve for the active farmer. Savings and time deposits with the country bank constitute a satisfactory reserve for the individual farmer, and also for the community as a whole, if the country banker uses them to buy outside commercial paper, bank acceptances, and marketable securities. They should not be tied up unduly in local mortgages.

"The present artificially cheap money, which has so greatly reduced the yield on securities, acceptances, and commercial paper, is a very severe handicap to the country banker who wishes to keep the savings and time deposits of his community in liquid investments. Mortgages now yield so much more than do liquid investments, that the temptation to buy mortgages is very great. There is special need to be on guard lest the present artificial excess of short-time funds in the financial centers overflow into real estate mortgages and generate an unsound boom in farm lands."

The Last Great Stand

The Pacific Northwest is commanding the attention of lumbermen throughout the United States because it is here that the last remaining extensive bodies of timber exist.

The Pacific Spruce Corporation owns several large tracts of timber in Lincoln County, Oregon, of which approximately thirty per cent is spruce.

All tracts of the company are well above the average in stand per acre and in portions exceed any known world supply in both amounts and quality.

For milling purposes the former plant of the Spruce Productions Division of the U. S. Government at Toledo, Oregon, has been acquired and greatly improved.

The present maximum capacity of the mill is 1,000,000 feet per day.

The 6½% First Mortgage Bonds of the Pacific Spruce Corporation carry our complete recommendation.

Write or Call Personally for Detailed Information.

BLYTH, WITTER & Co.
Fifth Floor, 201-215 West Sixth St.
Los Angeles
New York Chicago San Francisco Seattle Portland

We Recommend and Offer

UNION OIL COMPANY
of California
CAPITAL STOCK

—Net profits of the company for the first nine months of 1924 were $9,000,000—over $1,800,000 greater than for the same period of 1923.

—Present earnings are at the annual rate of approximately 14% on all stock outstanding—nearly twice the present annual dividend rate of 7.2%.

—Recent appraisal indicates a book value of $182 per share of this stock.

—Cash dividends of $1.80 per share will be paid October 28th, at the Pacific Southwest Trust & Savings Bank, Los Angeles, on this offering of Messrs. Dillon, Read & Co. Interim Receipts for Union Oil Stock purchased on or before October 27th.

Application will be made to list this stock on the New York Stock Exchange

PRICE, MARKET

Further Details on Request

M. H. LEWIS & COMPANY
Government, Municipal and Corporation Bonds
PASADENA CITIZENS NATIONAL BANK BUILDING LOS ANGELES — PHONE TRinity 2721 SAN FRANCISCO

Do You Know

THAT Street Improvement Bonds come ahead of real estate mortgages or material men and workmen's liens on new buildings and that they yield 7%.

THAT no one ever lost a dollar in this kind of bonds who used just ordinary care in their selection.

THAT we offer you a service that will relieve you of all the detail connected with these securities and makes them as convenient an investment as Liberty Bonds.

Bond Department, Inc.
Controlled by the stockholders of
The National City Bank of Los Angeles
MEtropolitan 2846

WM. R. STAATS CO. TRinity 5841 **BONDS**
640 So. Spring St. Los Angeles Orders executed in Listed Securities
SAN FRANCISCO SAN DIEGO PASADENA

BOND & GOODWIN & TUCKER
BONDS AND COMMERCIAL PAPER
ORDERS EXECUTED IN ALL ISSUES OF L.A. GAS & ELECT. CORP.
TITLE INSURANCE BUILDING. TRINITY 6041

Investors
MOODY'S RATINGS
Aaa Baa
Aa Ba
A B

$410,000
Los Angeles County
Road Improvement
District No. 259
Gold Bonds

Secured by an ad valorem tax on 211,000 acres of agricultural land in Los Angeles County.

Total debt of the district, $[illegible] per acre.

Population estimated at [illegible].

Bonds mature 1929 to [illegible].

Price to yield 5½%.

District Bond Company
SUITE
[illegible] Title Insurance Building
Telephone Metropolitan 6024

We Own and Offer for Sale

8% First Coupon Mortgages

Secured by High-Class Real Estate in Los Angeles and Vicinity

Interest coupons payable quarterly at our office or through [illegible] bank.

[illegible] or call for list of offerings

Commercial Mortgage Company
[illegible] Pacific Mutual Building
[illegible]

POST-POLL REVIVAL OF TRADE SEEN

Bradstreet's Review of Week Has Pronounced Note of Optimism

Bradstreet's weekly review of business conditions in Los Angeles has a more optimistic tone. It is as follows:

"While business appears more favorable than during the summer season, caution is displayed in buying. Wholesalers report this is due to nearness of the national elections after which considerable activity can be expected. Christmas orders now placed compare favorably with a year ago. Plumbing supply houses still find sales 35 and 50 per cent less than the same period a year ago, with collections but fair. Lumber sales are one-third off in volume, with collections improved. Women's wear sales have increased, the weather helping. Collections are below normal. Department stores report the sales volume better than a year ago, due to bargains and continual sales. Wholesale shoes show a small increase. Prices are a little lower and collections satisfactory.

"Real estate is moving with better market expectations after election, when railroads predict an influx of winter residents. The horticultural Commissioner of Kern county estimates the crop of fall navel oranges will total 400 carloads. Banks report increased deposits. Loans are in good shape. This report is confirmed by the recent showing of national banks on call of the Comptroller of the Currency. The weather remains good. Apple and pear receipts good. The demand is fair. Prices are steady."

CLOSING QUOTATIONS IN SALT LAKE CITY

[EXCLUSIVE DISPATCH]

SALT LAKE, Oct. 23.—Closing quotations:

	Close.		Close.
Alta Mich.	.01	Mammoth	.40
Alta Con.	.01	Miller Hill	.00¼
Alta Tunnel	.01	May Day	.02
Bullion	.01½	Mason Valley	1.25
Big Hill	.03	Moscow	.06
Big Cot. Coal	.03	Michigan Utah	.07½
Beaver Co.	.06½	Nail Driver	.29
Bay State	.00⅛	North Standard	.01½
Central Eureka	.00½	Opohongo	.08½
Cedar Talisman	.00¼	Ohio Copper	.09
Columbus Rexall	.25	P. City M. & S.	4.50
Combined Metals	.29	Park Bingham	.13½
Colorado Con.	.03	Park Utah	4.50
Crown Point	.02½	Plutus	.23
Cardiff	.75	Pioche Bristol	.08½
Croff	.02	Prince	.04¼
Daly	1.20	Rico Arg.	.02
Emma Silver	.00⅛	Rico Wall	.01
Eureka Mines	.01½	South Standard	.13
E. Crown Point	.00⅜	Syndicate	.00½
E. Tin. Coal	.01	S. K. Coal	4.85
E. Tin. Con.	.18	S. K. Con.	.45
Eureka Bullion	.02½	Sioux Mines	.03
Gold Chain	.02	Silver Shield	.01
Howell	.02	S. Iron Blossom	.02
Iron Blossom	.23	Tintic Standard	7.35
Iron King	.25	Uncle Sam	.03
Keystone	.56	Utah Con.	.00½
Kennebec	.15	West Toledo	.10
Little May	.01½	Walker Mining	2.25
Lehigh Tintic	.02½	Yankee Con.	.01
Lennore	.00¼	Zuma	.04¼

A. L. JAMESON
Member L. A. Stock Exchange

WILL BUY
[illegible] Units — Petitfils
[illegible] — Bellview
[illegible] — Fresno United
[illegible] — Monolith Pfd.
[illegible] — Gilmore Oil

We Offer (Subject)
[illegible] Petroleum ....$ 8.50
[illegible] 80.00
[illegible] 87.00
[illegible] Santa Fe 22.00
[illegible] Mfg. Units 11.12½
[illegible] Pfd. 8.25
[illegible] 15.00
[illegible] Mfg. Pfd. 7.25
[illegible] Oil 17.50

[illegible] Security Bldg. TUcker 3928

SPOT SUGAR MARKET

[BY A. P. NIGHT WIRE]

NEW YORK, Oct. 23.—Raw sugar, 6.00; refined, 7.15 to 7.50.

SELECTION is as great a determining factor in finance as in nature.

The safety of an investment is largely dependent upon the accuracy of its selection. When you buy a bond of us, you may depend upon expert knowledge in its selection.

Every bond offered by us has been carefully selected after rigid investigation, expert's appraisal and approval as to legality.

Therefore we maintain that Street Improvement Bonds, as selected by us, are the best tax free investment in the State.

Elliott & Horne Co.
Stock Exchange Bldg.
[illegible] South Spring St. TR. 6466
Bond Dealers Since 1904

WHEN you consider that the Guaranteed First Mortgage Certificates of this institution, in addition to the protection of first mortgage, legal-investment security, are backed by a guarantee which is equal to any surety bond issued, you will realize that the maximum degree of safety has been attained.

Tax free in California. Denominations $100 and up. Maturities 2 to 5 years. Booklet on request.

Mortgage Guarantee Company
Telephone ~~ TRinity 0831
626 South Spring St. ~ Los Angeles
Capital fully paid $3,000,000.00 Resources $30,000,000.00

BOND QUOTATIONS

Sluggish Market

[BY A. P. NIGHT WIRE]

NEW YORK, Oct. 23.—Bond prices drifted aimlessly in today's quiet trading session. Railroad issues worked moderately higher and sugar company bonds were conspicuously weak but prices in other departments of the list fluctuated within narrow limits.

Reports of heavy freight traffic for the week ended the 11th inst., during which car loadings reached a new peak for the year, provided the incentive for fresh buying of railroad obligations. Maximum gains were limited to a point.

Weakness of the sugar issues was attributed to reports of heavy stocks of the commodity held by Germany and other European countries. Several bonds dropped to new 1924 levels. Punta Alegre 7s, Manati 7 1-2s and Camaguey 7s declined from fractions to 2 points.

German bonds were fairly active above 94 and other foreign obligations held firm.

Tomorrow's bond offerings include $5,000,000 American Power and Light ninety-two-year 6s, priced at 94 1-2 to yield 6.35 per cent, and $4,735,000 City of Chicago 4 per cent bonds maturing from 1927 to 1943, priced to yield 3.50 to 4 per cent.

Following are yesterday's high, low and closing prices of bonds on the New York Stock Exchange, and the total sales of each bond. This market is over Associated Press wires and to expedite transmission the closing is omitted when it is the same as the low, and both low and close are omitted when they are the same as the high.

GOVERNMENT BONDS

(Quoted in dollars and thirty-seconds of dollars.)

	Sales (in $1000)	High	Low	Close
Liberty 3½s	312	101-8	101-5	101-8
Do. 1st 4¼s	70	102-16	102-16	....
Do. 2nd 4¼s	441	101-24	101-20	101-23
Do. 3rd 4¼s	1414	102-10	102-6	102-9
Do. 4th 4¼s	846	102-22	102-19	102-21
U. S. Treasury 4¼s	154	106-28	106-25	106-27

FOREIGN

	Sales (in $1000)	High	Low	Close
Anton Jurgens M. Wks. 6s	13	85	....	....
Argentine Govt. 7s	13	102⅝	102½	102⅝
Do. 6s	26	93⅝	93⅜	93½
Austrian Govt. gtd. loan 7s	13	94¼	94¼	94½
City of Bordeaux 6s	24	88	....	....
City of Copenhagen 5½s	10	90⅝	90½	90⅝
City of Greater Prague 7½s	4	90⅝	90¼	90⅝
City of Lyons 6s	13	88⅝	88	88⅝
City of Marseilles 6s	4	88	87¾	88
City of Rio de Jan. 8s, '47	4	94½	94	....
Czechoslovak Rep. 8s, '52	10	101¼	100⅝	101¼
Department of Seine 7s	44	92⅝	....	....
Dominican Rep. s.f. 5½s	5	93	92	93
Dom. of Canada 5½s p.c. notes, '29	8	104	....	....
Do. 5s, '52	40	103¼	103	....
Dutch East Indies 6s, '62	3	93⅝	....	....
Do. 5½s rcts., '53	12	89⅝	89½	89⅝
Framerican 7½s	1	94½	....	....
French Republic 8s	96	105½	105¼	105½
Do. 7½s	56	101⅛	100⅞	101⅛
German Ext. Loan 7s WI	750	94⅝	94	94⅜
Japanese 6½s	42	91⅞	91⅝	91⅞
Kingdom of Belgium 7½s	10	109⅛	109	109⅛
Do. 6½s rcts.	93	97⅛	96⅞	....
Kingdom of Denmark 6s	22	100⅝	100½	100⅝
King. of Hungary 7½s, '72	[illegible]	87⅝	87⅜	87⅝
Ks. of Netherlands 6s, '72	9	99⅝	99½	99⅝
Do. 6s, '54	79	100⅝	100½	....
Kingdom of Norway 6s, '43	24	98⅝	98	98½
Kg. Serbs, Croats, Slov. 8s	96	88⅝	88⅛	88½
Kingdom of Sweden 6s	13	105⅝	105⅜	106
Oriental Dev. deb. 6s	4	87⅜	....	....
Paris-Lyons-Mediter. 6s	181	81⅛	80⅝	81
Rep. of Bolivia 8s	13	92⅝	92⅜	92⅝
Rep. of Chile 8s, '41	3	108	107⅝	108
Do. 7s	29	97⅛	97	....
Rep. of Colombia 6½s	9	90⅝	90⅜	90⅝
Rep. of Cuba 5½s	2	96⅝	96½	....
Rep. of El Salvador s.f. 8s	5	102⅝	102½	....
Rep. of Finland 6s	7	87½	....	....
State of Queensland 6s	3	103⅝	....	....
State of Rio Gr. do Sul 8s	[illegible]	[illegible]	....	....
State of San Paulo s.f. 8s	11	100⅝	100½	....
Swiss Govt. 5½s, '46	100	98⅝	98½	98⅝
U.K. of G.B.&I. 5½s, '29	128	110⅝	110½	110⅝
Do. 5½s, '37	75	105⅝	105½	....
U. S. of Brazil 8s	3	96⅝	96⅜	....
U.S. of Br.-Ct. Ry. El. 7s	14	83	....	....

DOMESTIC

	Sales (in $1000)	High	Low	Close
Amer. Agr. Chem. 7½s	4	95⅛	95	95⅛
Amer. Chain s.f. deb. 6s	8	97	96½	97
Amer. Smelting 5s	7	105⅛	105	105⅛
Do. 5s	29	96	95⅞	96
Amer. Sugar 6s	110	99⅝	99½	99⅝
Amer. Tel. & Tel. 5½s	29	103	102⅞	....
Do. col. tr. 5s	23	101⅝	101½	....
Do. col. tr. 4s	40	97⅛	97	....
Amer. Waterwks. & El. 5s	3	90⅝	....	....
Anaconda Cop. 7s, '38	55	99⅝	99½	....
Do. 6s, '53	33	98⅝	98½	....
Armour & Co. of Del. 5½s	9	89⅝	89½	....
Associated Oil 6s	18	101⅝	101½	....
At. T. & San. Fe gen. 4s	29	90	....	....
Do. adj. 4s stpd.	4	82⅝	82½	....
At. Coast Line 1st 4s	19	91⅛	91	....
Bal. & Ohio rfg. 6s, '95	27	100⅝	100½	100⅝
Do. cv. 4½s	27	89⅝	89½	....
Do. gold 4s	18	[illegible]	....	....
Bell Tel. Pa. 1st & rfg. 5s	19	101⅝	101	101⅝
Bethlehem Steel con. 6s, A	100	95⅝	95½	96
Do. pur. mon. 5s	29	89⅝	89	....
Brier Hill Steel 5½s	6	94⅝	94½	....
Bklyn. Edison gen. 5s, A	6	100⅝	....	....
Bklyn.-Man. Tran. s.f. 6s	105	80⅝	80	80⅝
Buffalo, Roch. & P. 4½s	2	87⅝	....	....
Calif. Pet. 6½s	4	100⅝	....	....
Canadian Pacific deb. 4s	2	80	79⅝	80
Caro., Clinch. & Ohio 6s	11	105⅝	105½	....
Central of Georgia 5½s	3	99⅝	99½	99⅝
Central Leather 5s	35	100⅛	....	....
Central Pacific gtd. 4s	27	87⅝	87½	....
Chesapeake & Ohio cv. 5s	61	97⅝	97⅜	....
Do. cv. 4½s	40	91⅝	91½	....
Chic. & Alton 3½s	23	44⅝	44	44⅝
Chic. B. & Q. rfg. 5s, A	24	102	101⅝	102
Do. gen. 4s	8	87⅝	....	....
Chic. & East. Ill. 5s	44	72⅝	72⅛	72⅝
Chic. Gt. Western 4s	20	59⅛	58⅝	59
C.M.&St.P. cv. 4½s	84	54⅝	53⅞	54⅛
Do. rfg. 4½s	22	50⅝	49⅞	50
Do. 4s, '25	44	99⅛	....	....
Chic. & Northwest. rfg. 5s	10	99⅝	....	....
Chicago Railways 5s	81	75	74⅝	75
Chic. R. I. & P. rfg. 4s	210	82⅛	81⅝	82⅛
Chic. Union Station 5s, B	7	101⅝	101⅛	101⅝
Chic. & Western Ind. 4s	21	76⅝	76⅛	....
Chile Copper 6s	26	105⅛	105	....
Clev. C.C.&St.L. rfg. 5s, D	44	95⅝	95½	95⅝
Cleveland Union Term. 5s	26	100⅝	100	100⅝
Colo. & Southern rfg. 4½s	5	89⅝	89½	89⅝
Commonwealth Pow. 6s	20	97⅝	96⅞	97⅛
Cons. Coal of Maryland 5s	2	89⅝	88	88
Consumers' Power 5s	10	90⅝	90½	....
Cuba C. Sug. deb. 8s stpd.	53	96⅝	96	96½
Cuban-American Sugar 8s	8	108⅛	108	....
Dela. & Hud. cvt. 5s	84	99⅝	99	99⅝
Denver & R. G. 1st rfg. 5s	20	56	55⅝	56
Denver & Rio Gr. rfg. 5s	11	45⅝	45	45⅝
Do. con. 4s	22	81⅝	....	....
Detroit United Rys. 4½s	1	83	....	....
DuPont de Nemours 7½s	1	108⅝	....	....
Duquesne Light 6s	11	105⅝	105½	....
Eastern Cuba Sug. 7½s	38	105⅝	103⅞	....
Empire Gas & Fuel 7½s	22	95⅝	95	95⅝
Erie cvt. 4s, D	25	69	68⅝	68⅞
Do. gen. lien 4s	7	63	....	....
Fisk Rubber 8s	25	105⅝	105	105⅝
General Elect. deb. 5s	3	104⅝	....	....
Goodrich 6½s	19	99⅛	98⅝	99
Goodyear Tire 8s, '31	40	107⅝	107	....
Do. 8s, '41	40	118⅞	118⅝	118⅝
Grand Tr. Ry. of Can. 7s	6	116⅝	116⅛	....
Do. 6s	11	107⅝	107⅜	107½
Great Northern 7s, A	24	109⅛	109	....
Do. 5s	29	94	93⅝	94
Hershey Chocolate 6s	7	103⅝	103½	103⅝
Hud. & Man. rfg. 5s, A	9	87	....	....
Do. adj. inc. 5s	21	65⅝	65½	....
Humble Oil & Ref. 5½s	17	100⅝	100½	100⅝
Illinois Bell Tel. rfg. 5s	61	99	97⅝	98
Illinois Central 5½s	10	102½	102⅜	....
I.C.C.,St.L.&N.O. rfg. 5s	23	96⅝	96⅜	96⅝
Illinois Steel deb. 4½s	35	95	....	....
Interboro Rap. Trans. 6s	21	67⅛	66⅞	....
Do. rfg. 5s stpd.	18	65⅜	65¼	....
Inter. & Gt. North. adj. 6s	112	61¼	60⅝	60⅞
Do. 1st 6s	20	102	101½	101⅞
Inter. Merc. Mar. s.f. 6s	7	87⅞	87⅝	87⅞
Inter. Paper cvt. 5s, A	11	87	86⅞	87
Kan. City, Ft. S. & M. 4s	6	81⅝	....	....
Kan. City P. & L. 5s	16	94⅝	94½	94⅝
Kansas City Southern 5s	9	89¼	88⅞	89¼
Kansas City Terminal 4s	12	84⅝	82	[illegible]
Kansas Gas & Elec. 6s	15	96⅝	96	96⅛
Kelly-Springfield Tire 8s	14	95¼	94⅞	....
Laclede Gas of St. L. 5½s	7	96⅝	96½	....
Lake S.&M.S. deb. 4s, '31	20	99	98⅞	99
Liggett & Myers 5s	5	103½	....	....
L. & N. 5s, B, 2003	8	93	92⅞	93
Do. unified 4s	10	91⅝	91¼	91⅜
Louisville Gas & Elec. 5s	6	114⅝	....	....
Magma Copper 7s	11	99	97⅝	....
Manati Sugar 7½s	2	80⅝	....	....
Manhattan Ry. con. 4s	9	66	....	....
Market St. Ry. 7s	27	88⅝	88	88¼
M.K.&T. new pr. lien 5s A	23	86⅝	85	....
Do. new adj. 5s, A	275	65½	62⅝	65½
Mo. Pacific 1st 6s	45	98	....	....
Do. gen. 4s	148	62½	61⅛	62⅛
Montana Power 5s, A	2	99⅛	98½	....
N. O. T. & M. 5½s	19	99	98⅞	99
N. Y. Central deb. 6s	108	107½	107¼	107½
Do. rfg. & imp. 5s	158	100	99⅝	99⅞
Do. con. 4s	18	84½	....	....
N. Y. C. & St. L. 5½s	71	94⅞	94½	94⅝
N. Y. Edison rfg. 6½s	6	112⅝	112½	....
N.Y.,N.H.&H. 7s	55	87¼	87⅛	87½
Do. 7s (francs)	20	86¼	86	....
Do. cv. 6s, '48	29	77⅝	76⅝	77
N. Y. Rys. 4s ctfs.	25	37	36½	37
N. Y. Tel. ref. 6s, '41	2	106⅝	....	....
Do. gen. 4½s	151	96⅞	96⅛	96¼
N. Y., West. & Bos. 4½s	38	55⅝	55	....
Norfolk & Western cv. 6s	22	124	....	....
Do. con. 4s	1	86⅝	....	....
No. Amer. Edison s.f. 6s	7	97	96½	97
No. Pacific ref. 6s, B	33	107⅝	....	....
Do. new 5s, D	3	96⅝	96¼	....
Do. pr. lien 4s	30	85⅝	85¼	85½
No. States Pow. 1st 5s, A	7	94	91⅞	....
Northwest. Bell Tel. 7s	9	108⅝	108½	....
Oregon Short Line rfg. 4s	3	87⅝	....	....
Or.-Wash. R.R. & Nav. 4s	3	87⅝	....	....
Pacific Gas & Elec. 5s	14	94⅝	94¼	94¼
Do. 5s, '32	10	99¼	99	....
Penna. R.R. 6½s	1	110⅝	....	....
Do. gen. 5s	81	102⅞	....	....
Do. con. 4½s	30	95⅝	95½	....
Pere Marquette rfg. 5s	11	87⅝	87⅜	....
Phila. Co. rfg. 6s	14	102⅝	102⅜	102⅝
Do. 5½s	9	94⅞	94	94⅞
Phila. & Read. C.&I. 5s	2	101⅝	....	....
Pierce-Arrow 8s	8	84	83⅞	....
Port. Ry. L.&P. 1st 6s, B	2	94⅝	....	....
Public Service 5s	2	104⅝	....	....
Punta Alegre Sug. 7s	25	106	105⅝	....
Reading gen. 4½s	8	94	....	....
Remington Arms s.f. 6s	5	94⅝	94	94⅝
Rep. Iron & Steel s.f. 5s	15	93	92⅞	....
Rio Gr. West. col. tr. 4s	3	71	....	....
Rock Isl., A. & Lo. 4½s	3	83	82⅞	83
St. L., I. Mt. & So. rfg. 4s	2	87⅝	....	....
Do. 4s, R. & G. div.	58	84	83½	84
St. L.&S.F. pr. lien 4s, A	570	71⅝	71⅛	71
Do. adj. 6s	88	82	81⅝	82
Do. inc. 6s	244	71⅝	71⅛	71⅝
St. L. Southwest. con. 4s	38	80½	80	80½
St. Paul Union Depot 5s	10	101	....	....
Seaboard Air Line con. 6s	107	82⅝	82⅛	82½
Do. adj. 5s	84	65½	65¼	65½
Do. rfg. 4s	84	55⅛	54⅝	54⅝
Sinclair Con. Oil col. 7s	24	99	98⅝	....
Do. 6½s	8	85	84½	85
Sinclair Crude Oil 5½s	3	100⅛	....	....
Sinclair Pipe Line 5s	1	84⅝	....	....
Southern Pacific cv. 4s	16	87⅝	87½	87⅝
Do. rfg. 4s	3	90	....	....
Do. col. tr. 4s	2	85⅛	....	....
Southern Ry. gen. 6½s	6	106⅛	106	....
Do. gen. 6s	25	102⅝	102⅜	102⅝
Do. gen. 4s	33	74⅝	74½	74⅝
Southwest. Bell Tel. rfg. 5s	46	96⅛	96	....
Std. Gas & El. cvt. 6½s	1	158	....	....
Steel Tube 7s	8	106⅛	106	106⅛
Tenn. Electric rfg. 6s	18	98	97⅝	98
Third Avenue adj. 5s	18	46⅛	46	....
Third Avenue rfg. 4s	28	55⅛	54⅝	....
Toledo Edison 7s	4	109⅝	109½	109⅝
Union Pacific 1st 4s	15	92	91⅝	....
Do. cvt. 4s	18	98⅝	....	....
Do. rfg. 4s	3	86⅝	....	....
United Drug cvt. 8s	5	113⅝	....	....
U. S. Rubber 7½s	10	104	103⅝	....
Do. 5s	38	84⅝	84¼	....
U. S. Steel s.f. 5s	40	104⅝	104½	104⅝
Utah Power & Light 5s	38	93⅝	92⅝	93⅛
Va.-Car. Ch. 7½s with war	19	27⅝	27	27⅝
Do. 7s	9	58⅝	58⅜	58½
Virginia Ry. & P. rfg. 5s	10	92⅝	91⅞	....
Virginian Ry. 5s	31	96	95⅝	96
Wabash 1st 5s	1	100⅝	....	....
Western Electric 5s	59	98⅝	98⅛	98⅝
Western Md. 1st 4s	31	63⅝	63⅛	....
Western Pacific 5s	3	90	89⅞	90
Westinghouse Electric 7s	10	108½	108¼	108⅝
West Shore 4s	43	85½	83	....
Wickwire-Spencer Steel 7s	5	74	73⅝	74
Willys-Overland 1st 6½s	8	99½	99	99½
Wilson & Co. s.f. 7½s	4	52	51⅝	52
Do. 1st 6s	32	87⅝	87⅝	....
Do. cv. 6s	1	50⅝	....	....
Youngstown S. & T. 6s	51	95⅝	95⅝	....

Total sales of bonds yesterday were $13,371,000, compared with $16,168,000 previous day and $12,790,000 a year ago.

MARKET AVERAGES

[EXCLUSIVE DISPATCH]

NEW YORK, Oct. 23.—Today's market range, compiled by the New York Times:

	High	Low	Close	Net Change
25 railroads	70.52	69.89	70.09	+ .09
25 industrials	117.60	116.63	117.10	+ .06
50 stocks	94.06	93.16	93.64	+ .09

Bonds, today's close:

		Net change Day	Month	Year
40 issues	81.10	+ .03	— .10	+5.33

NEW YORK CURB

Oils Gain Favor

[BY A. P. NIGHT WIRE]

NEW YORK, Oct. 23.—Further accumulation of the oil shares, based on the publication of statistics showing a decrease in crude production for the fifth consecutive week was the outstanding development in today's curb market. Several pipe line shares, such as Northern, Southern and New York Transit, Illinois, Eureka and Buckeye, advanced 1½ to 5 points, while Imperial of Canada, South Penn and Standard Oil of Nebraska gained a point or so. Many other active shares improved fractionally.

Radio shares, with a few exceptions, lost ground on profit taking, Dubilier and Ware dropping about a point each. United Bakeries continued its advance, selling at 121 and then slipping back to 120, up 1 on the day. Duz, Goodyear Tire and Swift International were heavy. Middle West Utilities forfeited 2⅝ points of yesterday's 3-point gain, most of the other public utilities moving within narrow and irregular limits.

Following are the closing quotations on the New York Curb Market, furnished by Logan & Bryan, members of the New York Stock Exchange, 636 South Spring street:

Sales	Name—	High	Low	Close
100	Acme Coal New	1⅛	1⅛	1⅛
400	Allied Pkrs. pr. pfd.	46½	46½	46½
100	Ams. Cotton F. pfd.	95½	95½	95½
150	Ams. L. and Tr.	138	137⅞	138
800	Ams. Pwr. and Light	42⅝	41⅝	42
10	Ams. P. & L. pfd.	90	90	90
200	Ams. Sup. Pwr.—A.	23½	23½	23½
560	Do. "B"	25⅞	25⅜	25⅞
900	Ams. Waterworks	23⅜	23⅛	23⅛
300	Appalachian Power	73⅝	73⅝	73⅝
50	Ariz. Power	18	18	18
700	Atl. Fruit	1⅛	1	1⅛
300	Centrifugal P. Corp.	16	16	16
700	Cal. G. & E. New pfd.	104⅝	104⅜	104⅝
100	Com. Power Wts.	23¼	23¼	23¼
175	Com. Power pfd.	76	75¾	76
200	Cuba Co.	34½	34	34
1,100	Dubilier	34⅛	33	33
100	Du Pont	1⅜	1⅜	1⅜
2,000	Duz	28	26⅞	27
600	Durant Motors	14⅛	14	14
210	East Penn. Elec.	60⅝	60	60
40	Elec. Bd. & S. pfd.	102	101⅞	102
100	Elec. Ry. Sec.	14½	14½	14½
100	Frank Simon 7 p.c. pfd.	105	105	105
20	Gillette Old	[illegible]	319⅛	319⅛
200	Glater Co.	25⅝	25⅜	25⅝
200	Glen Alden Coal	122⅝	122½	122½
700	Goodyear Tire	14	14	14
100	Imperial Tob.	18	18	18
200	Intercont. Rub.	4⅝	4½	4½
400	Int. Ocean Radio	13½	13¼	13½
1,500	Jones Radio Mfg.	10⅛	9⅝	9⅝
300	Lehigh Power Sec.	79½	79	79
10,000	Lehigh Valley Coal	39½	38⅝	39
700	Do. Sales Co.	83½	82	83½
900	Midwest Utilities	77	76	76
20	Natl. Leather com.	235	232	235
60	N. J. Zinc	164¼	164	164
100	N. Y. Tel. pfd.	110	110	110
1,100	Nickel Plate—Wi.	74⅛	73⅞	74⅛
400	Omnibus Corp. Ctfs.	17½	17½	17½
600	Pathe Ex.	[illegible]	[illegible]	48
900	Radio Corp.	5⅝	5½	5½
100	Reva Radio Ctfs.	13⅛	13⅛	13⅛
25	Sec. Corp. 1st Rets.	75	75	75
200	Stand. Pub.	25⅞	25⅝	25⅞
700	Stutz Motors	5⅞	5⅝	5⅝
2,400	Swift Intl.	30⅛	29⅞	29⅞
300	Thompson Radio Ctfs.	8⅝	8½	8½
50	Todd Shipyards	44⅝	44½	44⅝
200	Tower Mfg.	20⅝	20½	20½
900	United Bakeries	121	119½	120
300	Do. pfd.	102	100⅝	101
100	Profit Sharing	5⅝	5⅝	5⅝
200	Un. Retail Candy	5⅞	5⅝	5⅝
200	Un. Shoe Mach.	39⅝	39⅝	39⅝
100	U. S. L. & Heat	58	58	58
200	Ward Baking "A"	134½	124	134
3,700	Do. "B"	35⅛	34⅞	35
100	Ward Baking pfd.	94	94	94
1,800	Ware Radio Corp.	29⅛	27⅝	27⅝
	Independent Oils—			
2,000	Allen Oil	42	42	42
200	Ark. Nat. Gas	5⅜	5⅛	5⅜
2,800	Carib Synd.	4	3⅞	3⅞
70	Cities Svc.	143	143	143
300	Do. "B" Ctfs.	14⅛	14⅛	14⅛
100	Do. P.	78⅛	78⅛	78⅛
2,900	Creole Syndicate	8⅝	8⅜	8⅝
1,000	Engrs. Pete.	3	3	3
300	Euclid	90	87	90
100	Gilliland Oil Ctfs.	3⅛	3⅛	3⅛
2,100	Gulf Oil	63⅛	63⅛	63⅛
6,000	Hudson Oil	2	2	2
7,100	Lago Pete.	5	4⅝	4⅝
5,000	Lafitte-Amn. Oil	3	3	3
100	Livingston Pete.	1⅛	1⅛	1⅛
200	Mex. Eagle Oil	4½	4½	4½
700	Mtn. Prod.	20⅜	20⅜	20⅜
3,900	Mutual Oil Ctfs.	11⅛	11	11⅛
400	New Bradford	4½	4½	4½
700	N. B. A. L. Co.	7⅝	7⅝	7⅝
100	Peer Oil	1⅛	1⅛	1⅛
4,000	Penn. Beaver	20	19	20
3,000	Pennok Oil	12½	12½	12½
700	Red Bank Oil	25½	25½	25½
7,100	Royal Canadian	6⅛	5⅞	6⅛
400	Salt Creek Prod.	26⅜	26⅜	26⅜
2,000	Sun Star Oil	13	13	13
100	Un. Oil Cal. Rets.	132	132	132
3,200	Venezuela Pete.	3⅛	3	3⅛
2,000	W. States O. & L.	15	15	15
600	Wilcox Oil	5⅝	5⅝	5⅝
100	Woodley Pete.	10	10	10
	Mining—			
1,000	Cal. and Jerome	15	15	15
2,000	Canario Copper	3⅞	3⅞	3⅞
2,600	First Thought	52	51	52
1,000	Florence Goldfield	10	10	10
2,000	Goldfield Deep	2	2	2
1,000	Do. Zone Div. M.	3	3	3
2,000	Harmill Div. Mines	8	8	8
2,000	Hawthorne Mines	25	25	25
31,000	Jibe Cons.	44	40	42
600	Kay Copper	1½	1½	1½
5,000	Lone Star	6	6	6
300	Lorraine Silver	43	37	43
16,000	Natl. Tin	16	14	16
100	New Cornelia	19⅝	19⅝	19⅝
2,300	Plymouth Lead	73	73	73
1,200	Red Warrior	52	50	50
5,000	Reorgan. Div. Annex	26	23	26
1,000	Do. Kew—B.	3	3	3
1,000	Rochester Silver	3	3	3
1,000	San Toy	2	2	2
2,000	Silverdale	4	4	4
500	So. Amn. P. & G.	4½	4½	4½
1,000	Spearhead	6	6	6
200	Tonopah Ext.	3⅝	3⅝	3⅝
100	Unity Gold	12	12	12
2,000	Wenden Copper Mines	1⅝	1⅝	1⅝
1,000	West End Ext.	13	13	13

MINING STOCKS IN SAN FRANCISCO

SAN FRANCISCO, Oct. 23.—Following are the closing quotations on the San Francisco Stock Exchange. Furnished by Logan & Bryan, 636 South Spring street.

	Bid	Asked
Goldfield District—		
Booth	.04	.05
Blue Bell	....	.01
Combination Fraction	....	.02
Florence	.08	.10
Goldfield Con.	.04	.05
Kewanas	.04	.05
Jumbo Extension	.02	.04
Lone Star	.03	.04
Oro	....	.01
Silver Pick Cons.	.01	.02
Manhattan District—		
Manhattan Cons.	.01	.02
White Caps	.07	.08
Grandma	....	.01
Spearhead Gold	.06	.07
Cracker Jack	.01	.02
Great Bend	....	.01
Sandstorm Kendall	.01	.02
Red Hill Florence	.02	.03
Comstock District—		
Con. Virginia	.04	.06
Hale & Norcross	.05	.13
Mexican	.05	.10
Ophir	.04	.05
Savage	.04	.05
Sierra Nevada	.01	.02
Union	.04	.05
Belmont	.04	.05
Cash Boy	.03	.05
Gypsy Queen	.02	.03
Halifax	.12	.13
Midway	.03	.04
McNamara	.04	.06
North Star	....	.01
Rescue Eula	....	.02
Tonopah Extension	3.45	3.7½
West End	.50	.52
Tonopah Divide	.20	.22
Other Districts—		
Nevada Hills	.30	.32
Round Mountain	.18	.23
Simon	.05	.07
Development	.08	.09
Jib	.06	.08
Silver King	.01	.02
Boundary Red Mountain	.23	.25
Sutherland	.24	.25
West End Extension	.13	.14

STOCKS AND BONDS IN SAN FRANCISCO

SAN FRANCISCO, Oct. 23.—Following are the closing quotations and sales on the San Francisco Stock Exchange, furnished by Hunter, Dulin & Co., members of the San Francisco and Los Angeles Stock Exchanges, ninth floor, California Bank Building.

STOCKS	Bid.	Asked.
Associated Oil	30	30½
General Petroleum com.	42½	42¾
Holly Development	113	120
Honolulu Oil	252½	255
North American Oil Con.	280	282½
Pacific Oil	51½	51⅝
Palmer Union com.	2	4
Do. pfd.	....	20
Petroleum Operator	....	2
Shell Union	18½	18¾
Standard Oil of Cal.	58⅛	58⅝
Transcontinental Oil	4	....
Union Oil Associates	58⅝	59
Union Oil Co. of Cal.	131½	....
West Coast S. F. Life	2½	3
West. States Life	19	20
East Bay Water Co. 'A' pfd.	86½	87
Great Western Power pfd.	96	97
Northwestern Elec. pfd.	98	99
Pac. Gas & Elec. com.	95⅛	95½
Do. pfd.	91⅛	91½
Pac. Tel. & Tel. pfd.	98¼	....
San Joaquin L.&P. pr. pfd.	97	97½
So. Cal. Edison com.	98⅝	99⅛
American Bank S. F.	130½	....
Anglo-Cal. Tr.	202½	....
Anglo-London-Paris Nat.	182½	....
Bank of Cal. N. A.	202½	....
Bank of Italy	245	247
Cent. Nat. Bank Oakland	196	205
First National Oakland	230	....
French-American Bank	138	....
Wells Fargo Un. Tr.	156½	....
Albers Bros. Mill. pfd.	75½	....
California Packing	....	81
Owl Drug Co. pfd.	....	101⅝
Paraffine Co.'s com.	84½	85
BONDS		
Albers Bros. 1st 7½s, 1942	103	....
Amer. Factors 1st 7s, 1936	103	103½
Cal. G.&E. col. tr. 5s, 1933	100	100½
Do. Unif. & R. 5s, 1937	99	99½
Cal. & Haw. S.R. 1st 7s, '37	106½	107¼
Cal.-Or. Pwr. "B" 6s, 1942	100⅝	101
Do. "A" 7½s, 1941	108¼	....
Cal. Tel. & Lt. 1st 6s, 1943	101⅝	102¼
City Inv. 1st 5s, 1933-34	96⅛	97½
Coast Co. Lt. & Pwr. 5s, '46	89½	....
East Bay Water 1st 5½s, '46	101	101½
Do. 6s, 1942	100⅝	101½
Do. 7½s, 1936	105⅛	106⅝
General Pet. 1st 7s, 1931	106	106¼
Gt. Western Pwr. 1st 5s, '49	95½	96
Do. Ref. 6s, 1949	99½	100
Do. Ref. 7s, 1950	105⅝	106
L. A. G.&E. gen. 5s, 1934	99⅛	....
Do. Ref. 5s, 1933	98⅛	....
Do. Gen. & Ref. 7s, 1926	102⅞	103¼
Do. Gen. & Ref. 7s, 1931	104⅝	105
Do. Gen. & Ref. 6s, 1942	100⅝	100¾
Do. Gen. & Ref. 5½s, '47	96	96½
L. A. Railway 1st 5s, 1938	94	95
Do. Ref. 5s, 1940	83½	84
Miller & Lux 1st 7s, 1930	103¼	103½
Mt. Whitney P.&E. 6s, 1939	103	105½
Natomas Co. of Cal. 5s, 1956	54½	....
Orpheum Circuit 7½s, 1926	101½	102
Orpheum T.&R. 1st 6s, 1946	100½	....
Pac. Elec. Ry. 1st 5s, 1942	87½	....
Pac. G.&E. G.&R. 5s, 1942	93⅝	....
Do. 1st & Ref. 6s, 1941	103	103⅛
Do. 1st & Ref. 7s, 1940	108⅝	108¾
Pac. T.&T. col. tr. 5s, 1937	99½	99⅞
Do. Ref. 5s, 1952	92⅞	....
Palace Hotel 1st 6s, 1929	100½	100⅝
S. Diego Con. G.&E. 5s, '39	98½	....
Do. 6s, 1939	100½	....
S.F. G.&E. G.-C. 4½s, '33	96	....
Do. Gen. N.C. 4½s, 1933	93	....
San Joaq. L.&P. 1st 5s, '45	97½	....
Do. "A" 6s, 1950	101¼	....
Do. "B" 6s, 1950	99½	....
Do. "B" 6s, 1952	99⅝	100
Do. "C" 6s, 1950	101⅛	101½
Do. "A" 7s, 1951	105½	106
S. C. Port. Cement 6s, 1945	102½	....
Sierra.-S.F. Pwr. 1st 5s, '49	88¼	....
Do. "B" 5s, 1949	73½	....
So. Cal. Cement 1st 6s, 1941	98	....
So. Cal. Ed. gen. 5s, 1939	99	....
Do. Ref. 5s, 1944	93	....
Do. Ref. 5½s, 1944	97½	....
Do. Ref. 6s, 1944	102	102¼
Do. Ref. 6s, 1943	100⅝	100⅝
South. Cal. Gas 1st 6s, 1950	102	....
Do. Ref. 7s, 1951	105	105½
S. P. (S. F. Term.) 4s, 1950	85	....
Sperry Flour 1st 6s, 1947	94½	95
Standard Elec. 1st 5s, 1939	99	....
Union Oil of Cal. 1st 5s, '31	98⅝	....
Do. 6s, N.-C., 1942	103	....
Western Pac. R.R. 1st 5s, '46	89½	....

SALES

Morning session: 1,000 Amalg. Sugar 7s of '37 at 102⅝; 1,000 Gen. Pet. 7s of '31 at 106; 5,000 Holly Sugar 7s at 96⅝, 15,000 at 96½; 1,000 L. A. G.&E. 6s of '42 at 100⅝, 2,000 at 100½; 1,000 Palace Hotel 6s of '29 at 100⅛; 3,000 Pac. T.&T. 5s of '52 at 93⅛; 20,000 San Joaquin L.&P. "C" 6s of '50 at 101⅛; 2,000 So. Cal. Edison 5½s of '44 at 97⅝, 1,000 6s of '44 at 102; 120 Am. Tel. & Tel. pfd. at 127⅛; 60 Associated Oil at 30⅛; 5 Goodyear Cal. pfd. at 96⅛; 3,200 North American at 282½, 2,000 at 287½, 2,000 at 285; 30 Pac. G.&E. com. at 95½, 20 pfd. at 91⅝; 10 Shell Union at 18⅝, 100 at 18⅝.

Afternoon session: 3,000 Asso. Oil 6s of '35 at 101¼; 6,000 Holly Sugar 7s at 96⅝; 1,000 L. A. G.&E. 5½s of '43 at 98, 1,000 5½s of '47 at 96¼, 3,000 6s of '42 at 100⅝; 17,000 Pac. G.&E. 5½s of '52 at 97⅝, 1,000 6s of '41 at 103½; 4,000 So. Cal. Edison 6s of '44 at 102½; 100 Asso. Oil at 30½; 200 Gen. Pet. at 42⅝; 5 G. W. Power pfd. at 96⅝; 2,700 North American at 282½, 1,100 at 280; 10 Owl Drug pfd. at 101⅝; 35 Pacific Oil at 51½; 220 Shell Union at 18⅝, 40 at 18½.

CLOSING QUOTATIONS ON BOND EXCHANGE

SAN FRANCISCO, Oct. 23.—Following are the closing quotations on the San Francisco Stock and Bond Exchange. Furnished by Logan & Bryan, 636 South Spring street.

	Bid.	Asked.
Miscellaneous Bonds—		
Amer. Factors 7s, 1936	102½	....
Cal. G. & E. Unl. 5s, 1933	100	....
Cal. & Haw. Sugar 7s, 1937	106⅝	106⅞
Cal.-Or. Pwr. 7½s, "A" 1941	108⅝	....
Cal. Tel. & Lt. 6s, 1943	101⅝	....
City Inv. Co. 5s, 1933-34	97¼	97½
Coast Count. L.&P. 5s, 1946	89	90¼
East Bay Water 5½s, 1946	....	101½
Gen. Pete. 7s, 1931	106	106⅝
Gt. West. Pwr. 7s, "B" 1950	105⅝	....
L. A. G. & E. Co. 5s, 1934	....	99½
Do. 7s, "A" 1926	103	....
Do. "B" 1931	104½	104½
Miller & Lux 7s, 1930	103⅛	103⅞
Natomas Co. Cal. 6s, 1935	56⅛	....
No. Cal. Pwr. 5s, 1935	100	....
Orpheum T. & R. 6s, 1946	100⅝	....
Pac. G. & E. 5s, 1942	94	94½
Do. 6s, "B" 1941	103⅛	103⅝
Do. 7s, 1940	108⅝	....
Pac. T. & T. 5s, 1937	99	99⅝
Do. Ref. 5s, 1952	93½	93⅞
Paraffine Co.'s 7½s, 1942	106⅝	106⅞
San Joaq. L. & P. 5s, 1945	93	....
Do. 6s, "A" 1950	102⅝	102⅝
Do. "B" 1950	100⅛	100½
Do. "C" 1950	101	101⅝
So. Cal. Gas 6s, 1950	102	....
S. P. R. R. 4s, 1955	85⅞	....
Sperry Flour Co. 6s, 1942	94½	94⅝
Spring Valley Water Co. 5s	94⅝	96⅛
Union Oil of Cal. 5s, 1931	99⅝	100⅛
Do. 6s, 1942	103⅛	....
Western Pacific 5s, 1946	90	90¼
Water Stocks—		
East Bay Water "A" pfd.	86½	....
Spring Valley Water Co.	89	....
Gas and Electric Stocks—		
Gt. Western Pwr. pfd.	97⅛	....
Pac. Lighting Corp. pfd.	81	....
S. J. L. & P. pr. pfd.	97⅛	....
Do. com.	40	41
Insurance Stocks—		
Fireman's Fund	....	300
Bank Stocks—		
American Bank	130½	132
Anglo & L. P. Nat. Bank	164½	....
Bank of California, N. A.	203½	....
Bank of Italy	245	....
First Nat. Bank, S. F.	211	....
Wells Fargo Nev. Nat. Bank	197	198
Sugar Stocks—		
Alameda Sugar Co.	15	16
Haw. Coml. & Sugar Co.	47	....
Hawaiian Sugar Co.	36	....
Honokaa Sugar Co.	3	4½
Hutchinson Sugar Plant	13	....
Oahu Sugar Co.	35	....
Olaa Sugar Co.	....	6½
Onomea Sugar Co.	40	....
Paauhau S. P. Co.	11½	....
Pioneer Mill Co.	28½	29
Union Sugar Co. pfd.	....	28
Union Sugar Co.	24	25
Oil Stocks—		
Associated Oil Co.	30⅛	30½
General Petroleum pfd.	25	....
Do. com.	42⅝	42½
Honolulu Cons. Oil	....	257½
North American Oil	275	280
Pacific Oil	51⅝	51½
Shell Union Oil com.	18⅝	18¾
Standard Oil Co. of Cal.	58⅝	....
Texas Consolidated Oil	....	80
Union Oil of Cal.	131⅝	....
Miscellaneous Stocks—		
Cal. Copper Corp.	147½	....
Cal. Packing Corp. com.	90⅝	....
Federal Telegraph Co.	4⅝	5
Haiku Fruit & Pack. Pref.	20	24
Haiku Fruit Pool	20	....
Holt Mfg. Co. 1st pfd.	92	....
Magnavox Co. com.	325	....
Paraffine Co.'s Inc. pfd.	87½	99
Do. com.	84½	85
Sperry Flour Co. pfd.	87	88⅝
Sperry Flour Co. com.	44⅝	46½
Foster & Kleiser	10	10⅝
Do. pfd.	77½	80
Additional Quotations—		
Northwestern Elec. com.	25	28
Title Ins. Guaranty	150	....

STANDARD OILS

[Furnished by A. A. Housman & Co., members all leading exchanges, 515 West Sixth street.]

NEW YORK, Oct. 23.—Closing quotations:

	Bid.	Ask.		Bid.	Ask.
Ang.-Am. Oil	16⅝	16⅝	Int. Pete.	19⅝	20
Borne S.	200	220	Penn. Mex.	33	35
Buckeye	61¼	61⅝	Prairie Oil	217	217½
Chesebrough Mfg.	48	49	Prairie P.	105	105¼
Continental	43	48	Solar Refg.	180	183
Crescent	11	12	S. Pipe	89	90
Cum'land	135	137	S. P. Oil	131	133
Eureka	80	83	S. W. P. Oil	75	80
Galena Signal com.	53	54	S. Oil Ind.	57⅝	57⅞
Old pfd.	110	116	S. Oil Kan.	35½	36
New pfd.	103	107	S. Oil Ky.	117	117¾
Ill. Pipe	123	125	S. Oil N. Y.	42⅛	42½
Ind. Pipe	75½	77	S. Oil Ohio	312	315
Nat. Tran.	21⅝	22¼	Do. pfd.	118	119
N. Y. Tran.	61⅝	63	Swan & F.	40	42
N. Pipe	78	80	Vacuum	71⅝	72
Ohio Oil	62½	63⅛	Washington	29½	30
			S. Oil Neb.	244	246

Sound Building Bonds Yielding 6.50% to 7%

BONDS—secured by modern business structures in Southern California cities—are one of the most attractive investments obtainable today. Backed by adequate security and dependable earning power, they offer a generous 6.50% to 7% income, and are free from California Personal Property Taxes.

The following issues, selected from our list, combine all the desirable features of the sound building bond. Through serial maturities or sinking fund operations, the margin of security is growing steadily, and a dependable market is assured. We recommend these bonds for a safe and profitable investment.

CENTRAL BUILDING COMPANY (Pasadena)
7% Bonds, Due 1938
Price 100 and Interest to Yield 7%

THE HOTEL GLENDALE, Inc. (Glendale)
7% Bonds, Due 1938
Price 100 and Interest to Yield 7%

INSURANCE EXCHANGE BUILDING
6½% Bonds, Due 1940-44
Price 100 and Interest to Yield 6.50%

MILTON G. COOPER & SON BUILDING CO.
6½% Bonds, Due 1939
Price 100 and Interest to Yield 6.50%

TAFT BUILDING CO. (Hollywood)
6½% Bonds, Due 1941-45
Price 100 and Interest to Yield 6.50%

Circulars on Request

Alvin H. Frank & Co
INVESTMENT SECURITIES
804-7 Union Bank Bldg. EIGHTH & HILL — Phone TRinity 6131 LOS ANGELES
LONG BEACH SAN FRANCISCO

7% QUIRK BROTHERS Tax Exempt
10TH FLOOR HIBERNIAN BLDG.
4TH AND SPRING

NEED CASH? We are equipped to render service to firms or promotions needing financial assistance.
E. M. FRID, Suite 402, 714 So. Hill St.
Telephone TRinity 2795.

McLOUTH
Since 1908
Open a Bond Account and Double Your Savings Income.
756 South Spring
TRinity 0405

INVESTMENT
BONDS AND **STOCKS**
ARONSON & CO.
H. W. Hellman Bldg.
Los Angeles.

Additional Offering

$5,000,000

American Power & Light Company

Gold Debenture Bonds, American 6% Series

Dated March 1, 1916. **Due March 1, 2016.**

Interest payable March 1 and September 1

BANKERS TRUST COMPANY, NEW YORK, TRUSTEE

From the letter of Mr. C. E. Groesbeck, president of the company, we summarize as follows:

Business and Territory American Power & Light Company, Incorporated under the laws of Maine in 1909, owns practically all the common stocks of companies supplying, directly or indirectly, 397 communities, of which 369 are supplied with electric power and light service, while gas or water and other miscellaneous service is supplied to the remaining communities. The territory served includes many important cities, such as Portland, Oregon; Wichita, Kansas; Yakima and Walla Walla, Washington; Omaha, Nebraska; Council Bluffs, Iowa; Duluth, Minn.; Superior, Wisconsin; Fort Worth, Galveston and El Paso, Texas, and Miami Beach and Miami, Florida, and has a population estimated at 2,087,000.

Gross earnings of operating subsidiaries (exclusive of earnings from the recently acquired Florida properties) for the year ended August 31, 1924, were $33,701,164, and net earnings were $13,876,517. Of the gross earnings 76% were derived from the electric business, 22% from gas business and 2% from miscellaneous business.

Earnings Actual net earnings of American Power & Light Company for the year ended August 31, 1924, were $4,466,326, equal to more than 3¼ times annual interest charges on the $21,730,300 gold debenture bonds to be outstanding, which, upon completion of the present financing, will constitute the entire interest-bearing indebtedness of the company.

Equity The gold debenture bonds take precedence as to earnings and assets over 166,676 shares of preferred stock and 1,480,353 shares of common stock having a combined market value in excess of $76,000,000. Dividends have been paid regularly on the preferred stock at the rate of $6 per share per annum since the inception of the company and on the common stock since 1912.

Supervision Electric Bond and Share Company supervises (under the direction and control of the boards of directors of the respective companies) the operations of American Power & Light Company and its subsidiary companies.

All legal matters in connection with the issuance of these bonds will be passed upon by Messrs. Murray, Aldrich & Roberts, of New York.

These bonds are offered when, as and if issued and received by us and subject to approval of proceedings by counsel.

At 94½ and Accrued Interest, to Yield 6.35%

Bonbright & Company
The Rookery Chicago
NEW YORK BOSTON PHILADELPHIA

The information contained in this advertisement has been obtained from sources which we consider reliable. While not guaranteed, it is accepted by us as accurate.

Levy Custom-Tailored Overcoats

are the superb product of painstaking master designers and craftsmen, personally directed by Mr. Sam G. Levy.

You'll find it a mark of distinction to wear them

Charles Levy & Son
TAILORS DESIGNERS
446-448 So. SPRING St.
ESTABLISHED 1900

IRON TRADE LAGS UNTIL VOTE OVER

New Pricing Bases Are Deterrent Factors; Rails Bought Actively

[EXCLUSIVE DISPATCH]

CLEVELAND (O.) Oct. 23.—"More and more the influence of the approaching Presidential election upon the immediate action of buyers and sellers of iron and steel is apparent," Iron Trade Review states. "While in a large measure this is sentimental in character, for the moment it is a positive factor in the further development of the market. Added to the continuing unsettlement due to readjustments caused by new pricing methods, it is causing final decisions to be held in abeyance on important requirements and some reservations to be attached to orders for delivery in the near future.

"Although its recent expansion seems halted, going business seems well maintained on the scale of the past few weeks. Sellers of steel do not regard unfavorably the conservative attitude of buyers in ordering steel for the future. Some automobile companies desiring to place accessories for 1925 have found makers of steel will not go beyond the first quarter and want at least an advance of $2 a ton for that period.

"Some eastern steel consumers are complaining to the Federal Trade Commission that certain steel companies in the East still are using the Pittsburg base under other forms. Mills in the Chicago district are beginning to fill up so that it is less easy to give immediate delivery. This raises the interesting possibility that western buyers may be forced shortly to go east for their remaining supplies, as far east as Pittsburg and pay prices equal to or higher than those recently quoted under Pittsburg plus. Agitation for lower freight rates on steel by independent producers and various consumers is taking definite form through the calling of a conference at Pittsburg the 30th inst., of iron and steel traffic men in the Pittsburg, Wheeling and Youngstown districts.

"The outstanding exception to any evidence of hesitation is offered by the railroads. The past week saw an unusually large tonnage of rails placed totaling over 250,000 tons. This brings rail sales in the past thirty days well over 500,000 tons. The Chicago and Northwestern is figuring on 3200 cars and it is again reported that the Baltimore and Ohio is considering 8000. More car material has been placed at Chicago, where 175,000 to 185,000 tons have been placed since September 1 for this purpose. Building steel awards in September totaled 174,200 tons, or 67 per cent of shop capacity, the best month in six months excepting July. Independent sheet and mill sales in September totaled 227,520 tons, or 79 per cent of capacity, the best month since March."

The Iron Trade Review, composite of fourteen leading iron and steel products this week is $38.65, identical with last week and comparing with $42.84 last October.

LOS ANGELES EXCHANGE

Holly Development struck a snag yesterday on the Los Angeles Stock Exchange in the form of profit-taking and ended the day 5 cents lower than the final price of the previous session. Opening at 1.18, the gathering of selling orders quickly broke through the buying support, and final quotation declined to 1.13.

Henderson Petroleum, a new listing, started at 60 and in a few jumps attained a price of 75. Standard of California finished ½ higher at 58⅝, and Union of California sold unchanged at 131⅞. Union Oil Associates advanced ¼ to 58¾, while United Oil was unchanged at 39¾.

Merchants' National Bank climbed 2 points to 205. Globe Grain and Milling common sold at 54½, and Oatman United lost ½ cent at 14½. Gold dust was quoted at 3 cents.

Bond sales reached a total volume of $134,000. San Joaquin "B" 6s of 1952 sold up ⅛ to 99⅞ and the series "C" 6s of 1950 advanced the same amount to 101¼. Union of California 5s of 1931 were unchanged at 99⅞. Associated Oil 6s of 1935 moved up ⅛ to 101⅛.

Following are the closing quotations and sales:

BONDS

Sales	Name	Bid	Asked
......	Amalg. Sugar 7s, '37	102¼	....
......	Am. Factors 7s, '36	102	....
20,000	Associated Oil 6s, '35	101	....
......	Cal.-Haw.N.S.R.7s,'37	104	....
......	Cal.-Or. Pr. 7½s, '41	108½	109
......	Do. 6s, 1942	100¾	....
2,000	Cal. Pet. 6½s, 1933	100	100¾
7,500	General Pet. 6s, '28	100⅝	100⅞
......	Do. 7s, 1931	106	106¼
......	G. W. Power 5s, '46	94	95½
......	Do. 6s, 1919	99¼	....
5,000	Do. 7s, 1950	105½	....
......	Heartwell Bs. 7s, '39	100	....
2,000	Holly Sugar 7s, 1937	96	....
......	L. A. G.&E. 5s, '34	99	....
......	Do. 5s, 1939	97	....
......	Do. 5½s, 1943	95	....
......	Do. 5½s, 1947	95	....
......	Do. 6s, 1942	100¾	100⅞
......	Do. 7s, 1926	102⅞	....
......	Do. 7s, 1931	104⅞	105
......	L.A.Pac. Gtd 4s, '50	90½	....
......	Do. 1st 5s, 1931	93	....
......	Do. 1st rfd. 5s, '43	84¼	94⅛
......	L.A.Ry.1stM. 5s, '38	94⅞	94⅞
......	Do. 1st rfd. 5s, '40	83⅞	....
......	Mt. Whitney 6s, 1939	103	....
......	M.&L.1stM. 7s, '30	103½	....
......	Nev.-Cal. El. 6s, '46	96¼	....
......	Do. 6s, 1950	96	....
......	Orpheum Cr. 7½s, '26	100½	....
......	P. E. Ry. 5s, 1942	87¼	....
......	Pac. G.&E. 5s, 1942	93⅞	....
6,000	Do. "B" 6s, 1941	103	103½
......	Do. "A" 7s, 1940	108⅝	....
9,000	Do. 5½s, 1952	97½	....
......	Pac. L.&P. 5s, 1942	90	....
......	Do. 5s, 1951	98¼	....
......	Pac. T.&T. 5s, 1937	98¼	....
......	Do. 5s, 1952	92¼	....
......	S.D.C. G.&E. 5s, '39	87½	90½
......	Do. 5s, 1947	86	....
......	Do. 5s, 1939	100¼	....
......	Do. 6s, 1947	100¾	100½
......	S. J. L.&P. 5s, 1945	97	....
......	Do. "A" 6s, 1950	101½	....
......	Do. "B" 6s, 1950	99⅞	....
16,000	Do. "B" 6s, 1952	99¾	....
14,000	Do. "C" 6s, 1950	101⅛	....
......	Do. 7s, 1951	105⅝	....
3,000	S.Mon.B.H.T. 5s, '37	87½	99⅝
......	Sierra-S.F.1st 5s, '49	88½	....
......	Do. 2nd 5s, 1949	73¾	74
......	So. Cal. Ed. 5s, '39	90	....
......	Do. 5s, 1944	92¼	93½
......	Do. 5½s, 1944	97⅜	98¼
3,000	Do. 6s, 1944	102	102½
25,000	Do. 6s, 1943	100⅛	100¼
12,000	Do. 6s, 1945	102	....
......	So. Cal. Gas 6s, '50	102	....
3,000	Do. 6s, 1950	100⅛	100½
......	Do. 7s, 1951	105	....
......	So. Cal. Tel. 5s, '47	94⅛	94¾
......	So. Co. Gas 5½s, '38	93½	....
......	SperryF.1stM. 6s, '42	94⅛	....
......	Sutter Basin 6s, 1937	74½	....
2,000	Union Oil 5s, 1931	99⅜	100
500	Do. 6s, 1925	100¼	....
......	Do. 6s, 1926	101⅛	....
......	Do. 6s, 1942	103⅛	....
......	United Oil 7s, 1929	111	114
......	Western Pac. 4s, '38	84	90
......	Do. 5s, 1946	88	....
......	W.States G.&E. 5s, '41	93	....

Sales	Name	Bid	Asked
	Oil Stocks—		
......	Assd. Oil, new stock	30.00	31.00
......	Buckeye Union pfd.	.18	.25
......	Central	.08	....
100	General Pet. com.	42.25	42.75
5,000	Globe Petroleum	.01½	.02
16,000	Holly Dev. Co.	1.12½	1.14
......	Holly Oil Co.	3.00	....
120	Julian Pet. pfd.	12.50	12.75
......	Mascot	.95	1.02
......	Midway Northern	.79½	.82
......	Occidental Pet. com.	.07	....
......	Do. Trustee	.07	....
......	Olinda Land Co., oil	.12	....
......	Pacific Oil	51.00	51.75
......	Premier Oil	.17	....
......	Republic Petroleum	.02½	.03
......	Rice Ranch Oil	....	1.02
......	Shell Union	18.50	....
65	Standard Oil of Cal.	58.62½	....
138	Union	131.75	132.00
445	Union Oil Associates	58.75	59.00
375	United Oil	39.87½	40.25
4,000	U. S. Royalties	.03½	.06½
......	Victor Oil	.35	....
57	Henderson Pet. Co.	74.50	75.00
	Industrials—		
5	Globe G.&M. com.	54.00	55.00
......	Goodyear T.&R. pfd.	97.75	....
......	Goodyear Textile	81.00	81.75
......	Sperry Flour com.	46.00	51.00
......	Stewart Fruit Co.	80.00	96.50
	Public Utilities—		
......	Home Service com.	....	67.50
2	L. A. G.&E. pfd.	89.50	....
......	Pac. G.&E. 1st pfd.	91.00	92.00
......	Do. com.	95.00	....
......	S. J. L.&P. 7s pfd.	89.00	90.00
......	Do. 6s pfd.	88.00	....
......	Do. com.	42.00	....
......	Do. prior pfd.	97.00	97.75
......	So. Cal. Gas 6s pfd.	91.25	....
12	So. Cal. Ed. 7s pfd.	104.75	....
138	Do. com.	99.00	....
......	S. Counties Gas pfd.	100.00	101.00
	Miscellaneous—		
......	Cal. Delta Farms	12.00	....
......	Home Builders pfd.	.55	....
......	Do. com.	.55	....
346 1-3	L. A. Investment	3.85	....
......	Laguna L.&W. pfd.	1.20	....
......	Do. com.	2.50	....
......	Mortgage Guar. Co.	119.00	121.00
......	Occidental Life	100.00	....
......	Pac. Fin. pfd. sr. A	101.00	....
......	Do. pfd. sr. B	101.00	....
......	Sec. L. & D. com.	20.00	30.00
100	Sun Finance & Inv.	.95	1.00
......	Woodhead Lbr. pfd.	92.00	101.50
......	West American Ins.	267.50	277.50
	Bank Stocks—		
......	Bank of Italy	....	250.00
......	California Bank	294.00	300.00
......	Federal Holding Co.	140.00	....
......	First National	378.00	390.00
10	Merchants' National	205.00	210.00
......	Natl. City Bk. L. A.	135.00	....
......	Pacific National Bank	125.00	135.00
......	Sec. Tr. & Sav. Bk.	331.00	333.50
......	Un. Bk. & Tr., L. A.	182.50	....
	Mining Stocks—		
	Oatman District		
......	Argo Mines	.01	....
......	Black Range	.02	.02½
......	Boundary Cone	....	.01½
22,000	Gold Dust	.03	.03½
......	Gold Ore Mining Co.	.02	.03
......	Lucky Boy	.01	.02
......	North Star	....	.01
......	Oatman Gold	.02	....
14,000	Oatman United	.14½	.15
......	San Francisco Gold	.02	.02½
......	Sun Dial	.01½	.03
......	Sunnyside Mining	.01½	.02
......	Telluride	.05	....
......	Tom Reed	.22	.24
2,000	United American	.03	.04
......	United Eastern	.37	....
	Other Districts—		
......	Hecla Mining	9.00	10.25
3,000	Richmond M. M.	.04	.04½
4,000	Simon Silver-Lead	.06	.07
500	Silversmith Mines	.29	.32½
......	Virginia Louise	.02½	.03½
......	Yellow Pine	.60	.75
......	Yellow Dog	.04	.04½
......	Do. Extension	.04	....
	UNLISTED		
	Industrials—		
......	Cmwlth. Home Bldg.	.14½	....
......	Doble S.M. 'A' com.	....	3.00
......	Durant Mot. of Cal.	....	6.00
......	Imp. Cot. Mills pfd.	....	22.50
......	Do. com.	....	12.50
......	Lincoln Mtg. com.	....	2.75
......	Moreland M. T. pfd.	7.50	....
......	Do. com.	....	8.25
......	Monol. Pt. Co. pfd.	6.75	....
......	Do. com.	....	9.25
......	Multnh. L. & B. pfd.	....	7.50
......	Petitfils Confiserie	....	40.00
......	Rickenbacker Motors	....	5.95
......	Sespe Light & Pwr.	.15	.25
......	Star Motors of Cal.	....	5.50
......	Union Mortgage pfd.	6.87½	7.25
......	Do. com.	3.87½	4.00
......	Vanderbilt News	....	36.00
......	Western Auto S. pfd.	....	8.00
......	Do. com.	....	13.00
	Oils—		
......	Bandini Petroleum	....	.40
......	Bellview Syndicate	....	2.50
20	Gilmore Oil	16.50	17.00
......	Julian Nos. 6-7-8-9.	6.00	....
......	Sandberg Petroleum	....	.03
......	Star Petroleum	....	6.00
......	Twin Bell Syndicate	45.00	50.00

SALES

MORNING SESSION

Globe G. & M. com.— 5 .... 54.50
Globe Pete.— 5,000 .... .02
Gen. Pete. com.— 100 .... 42.75
Henderson Pete.— 32 .... 60.00; 5 .... 65.00
Holly Dev. Co.— 200 .... 1.18; 400 .... 1.19; 500 .... 1.17½; 500 .... 1.17; 1,000 .... 1.17; 2,500 .... 1.17½; 500 .... 1.15; 500 .... 1.15; 500 .... 1.15; 500 .... 1.15; 1,000 .... 1.15; 3,000 .... 1.15; 600 .... 1.16; 500 .... 1.17; 100 S-5 .... 1.17½
Julian Pete. pfd.— 10 .... 12.50; 10 .... 12.50
Julian Pete. com.— 15 .... 8.00
L. A. G. & E. pfd.— 2 .... 89.50
L. A. Investment— 100 .... 3.80; 176 1-3 .... 3.80
Oatman United— 2,000 S-5 .... .15½; 1,000 .... .15½; 1,000 .... .15; 3,000 .... .15
Richmond— 1,000 .... .03½
S. Cal. Edison 7s pfd.— 1 .... 104.75; 7 .... 104.75; 3 .... 104.75
S. Cal. Edison com.— 10 .... 99.00; 50 .... 99.50; 1 .... 99.00
Simon Silver— 1,000 .... .06½; 3,000 .... .06½
Standard (Cal.)— 50 .... 58.75; 10 .... 58.75; 5 .... 58.75
Union Oil (Cal.)— 10 .... 132.00; 45 .... 132.00; 40 .... 132.00
U. S. Royalties— 2,000 .... .06; 1,000 .... .06; 1,000 .... .06
Union Associates— 100 S-5 .... 59.00; 100 .... 59.00; 50 .... 59.00; 50 .... 59.00
United Oil— 25 .... 39.87½
United American— 2,000 .... .03

INFORMAL

Oatman United— 3,000 .... .13½
Silversmith Mines— 500 .... .30
S. Cal. Edison— 19 .... 98.75
Union Associates— 100 .... 58.75

UNLISTED

Gilmore Oil— 20 .... 16.50

BONDS

Associated Oil 6s, '35— 3,000 .... 101.00
G. W. Power 7s, '50— 2,000 .... 105.62½; 5,000 .... 105.62½
Cal. Pete. 6½s, '33— 2,000 .... 100.25
Holly Sugar 7s, '37— 2,000 .... 96.50
Gen. Pete. 6s, '28— 7,500 .... 100.75
Pac. G. & E. 5½s, '52— 5,000 .... 97.37½
Pac. G. & E. 6s, '41— 4,000 .... 103.25; 2,000 .... 103.25
S. Joaq. "B" 6s, '52— 1,000 .... 99.75
S. Joaq. "C" 6s, '50— 5,000 .... 100.75; 3,000 .... 101.00; 1,000 .... 101.00
S. Monica Tel. 5s, '37— 2,000 .... 89.00; 1,000 .... 89.00
S. Cal. Gas 6s, '50— 3,000 .... 100.25
S. Cal. Edison 6s, '43— 12,000 .... 100.37½
S. Cal. Ed. 5½s, '44— 5,000 .... 97.75
Union Oil 6s, '26— 500 .... 101.25

AFTERNOON SESSION

Gen. Pete. com.— 20 .... 42.50
Gold Dust— 1,000 .... .03; 2,000 .... .03; 3,000 .... .03; 5,000 .... .03; 1,000 .... .03; 2,000 .... .03; 3,000 .... .03; 5,000 .... .03½
Henderson Pete.— 10 .... 70.00; 10 .... 75.00
Holly Dev. Co.— 2,000 .... 1.17½; 500 .... 1.17½; 500 S-5 .... 1.18; 100 .... 1.18; 1,000 .... 1.17½; 500 .... 1.15; 500 .... 1.15; 100 .... 1.14½; 200 .... 1.14; 100 .... 1.13; 100 .... 1.13; 100 .... 1.13; 500 S-5 .... 1.12½
Julian Pete. pfd.— 10 .... 12.50; 10 .... 12.50; 10 .... 12.50; 10 .... 12.50; 30 .... 12.50
L. A. Investment— 79 .... 3.80
Merch. Nat. Bank— 10 .... 205.00
Oatman United— 1,000 .... .15; 1,000 .... .15; 1,000 .... .14½
Richmond Mining— 1,000 .... .04; 1,000 .... .04
S. Cal. Edison 7s pfd.— 1 .... 104.75
S. Cal. Edison com.— 28 .... 99.00; 1 .... 99.25; 20 .... 99.00
Sun Finance & Invest.— 100 .... 1.00
Union Oil (Cal.)— 40 .... 131.75; 3 .... 131.75
Union Oil Associates— 25 .... 59.00; 20 .... 59.00
United Oil— 100 .... 39.75; 20 .... 39.75; 20 .... 39.75; 10 .... 39.75; 100 .... 39.75

INFORMAL

Julian Pete. pfd.— 30 .... 12.50
United Oil— 100 .... 40.00

BONDS

Associated Oil 6s, '35— 15,000 .... 101.12½
Pac. G. & E. 5½s, '52— 3,000 .... 97.50; 1,000 .... 97.50
S. Joaq. "B" 6s, '52— 2,000 .... 99.75; 8,000 .... 99.75; 5,000 .... 99.75
S. Joaq. "C" 6s, '50— 1,000 .... 101.25; 4,000 .... 101.25
S. Cal. Edison 6s, '44— 8,000 .... 102.12½; 2,000 .... 102.12½; 15,000 .... 102.00
Union Oil 5s, '31— 1,000 .... 99.87½; 1,000 .... 99.87½

Coast Iron and Steel Business is Quickening

BY DON PARTRIDGE,
Associate Editor,
"Iron Trade Review"

Iron Trade Review will report this week on the condition of the Pacific Coast iron and steel markets:

"Trading in iron and steel products is quiet at the present time and buying continues on the hand-to-mouth basis. However, the undertone is decidedly optimistic and free movement is looked for once the election is settled.

"Little improvement is noted demand for merchant bars and local mills report that recent bookings have involved small lots only. Demand for concrete material is well sustained and while no large awards are noted this week, pending business is in excess of 3000 tons, most of which it is thought will be closed on within the next week or ten days. The Pacific Coast Steel Company will furnish 150 tons for the Pacific Steamship Company's office building in Portland.

"While 2.25 cents c.i.f. Coast ports is still obtainable on plates, prices are evidently beginning to firm up as several mills this week secured tonnages at a 2.30-cent price. Demand is confined to small lots for the most part. No action has yet been taken on 750 tons for a pipe line for the city of Seattle. The trade is interested in the East Bay district pipe line, which will involve 38,000 tons of plates on which a bond election will be held in November.

"A fair demand for structural shapes is reported by Coast representatives of eastern mills. Awards this week involved lots of less than 100 tons but over 3000 tons are pending or up for figures. Prices are firm at a minimum of 2.35 cents c.i.f. Coast ports, this figure applying only to large and desirable lots—smaller tonnages being booked at 2.40 cents.

"Distributors report a slight falling off in volume of orders received so far this month over the corresponding period of September. Reductions in out-of-stock prices have been made in several items both in Los Angeles and San Francisco. Stocks on hand in warehouse are not heavy, all of which portends heavy buying once the election is settled.

"While several fair-sized lots of cast iron pipe are up for figures no awards of any size were reported this week. Prices have eased off and are now around $40 base. Pending business exceeds 1500 tons."

MONEY, EXCHANGE

Bank clearings yesterday were $22,417,131.85, a decrease of $2,449,176.06 from the corresponding day of 1923.

	1924.	1923.	1922.
Monday	$23,111,506.70	$25,782,358.24	$18,872,518.09
Tuesday	$26,703,387.78	$25,470,840.49	$18,797,113.29
Wednesday	$22,857,077.83	$23,496,324.55	$16,211,274.80
Thursday	$22,417,131.85	$24,866,307.91	$18,738,053.14

Bank Debits

Saturday	$25,511,131.00
Monday	29,106,350.00
Tuesday	32,149,147.00
Wednesday	28,569,222.00

Foreign Exchange
[Furnished by Farmers' and Merchants' National Bank.]

	Exchange rate Over $100
England, per pound sterling	4.51
France, per 100 francs	5.26
Belgium, per 100 francs	4.84
Italy, per 100 lire	4.38
Czecho-Slovakia, per 100 kronen	3.02
Denmark, per 100 kroner	17.36
Finland, per 100 finmarks	2.54
Greece, per 100 drachmas	1.79
Holland, per 100 guilders	39.47
Jugo-Slavia, per 100 dinars	1.49
Norway, per 100 kroner	14.40
Rumania, per 100 lei	.59
Spain, per 100 pesetas	13.54
Sweden, per 100 kroner	26.70
Switzerland, per 100 francs	19.34
Hongkong, per 100 local currency	54.85

New York Rates
[BY A. P. NIGHT WIRE]

NEW YORK, Oct. 23.—Foreign exchanges, easy; quotations in cents: Great Britain—Demand, 4.49 7-16; cables, 4.49 1-16; sixty-day bills on banks, 4.46 11-16. France—Demand, 5.22¼; cables, 5.22½. Italy—Demand, 4.34¼; cables, 4.35. Belgium—Demand, 4.79½; cables, 4.80. Germany—Demand, per trillion, 23⅞. Holland—Demand, 39.37. Norway—Demand, 14.25. Sweden—Demand, 26.60¼. Denmark—Demand, 17.25. Switzerland—Demand, 19.23. Spain—Demand, 13.43. Greece—Demand, 1.74. Poland—Demand, .19¼. Czecho-Slovakia—Demand, 2.98¼. Jugo-Slavia—Demand, 1.43⅝. Austria—Demand, .0014¼. Rumania—Demand, .57. Argentina—Demand, 36.75. Brazil—Demand, 11.25. Tokio—Demand, 38.75. Montreal, 100.

Bankers' Acceptances

Current rate of acceptances for respective periods of time as prepared by the National City Company:

	30 Days	60	90
Prime eligible members	2 %	2 %	2⅛%
Prime nonmembers	2¼%	2¼%	2¼%

CALIFORNIA DRIED FRUIT
[BY A. P. NIGHT WIRE]

NEW YORK, Oct. 23.—Evaporated apples, nominal; prunes, dull; apricots and peaches, quiet; raisins, steady.

POULTRY PRICES ON LOCAL MARKET

Hens	.18
Hens, 3 lbs. and under 3½ lbs.	.22
Hens, 3½ lbs. and up	.22
Hens, colored, 4 lbs. and up	.29
Broilers, 1 lb. and under 1½ lbs.	.35
Broilers, 1½ to 2¼ lbs.	.35
Fryers, 2¼ to 3 lbs.	.35
Roasters, soft bone, 3 lbs. up	.30
Stags	.27
Old roosters	.12
Ducklings, Pekin, 3½ lbs. and up	.23
Ducklings, 3½ lbs. and up, other than Pekin	.20
Old ducks, 3½ lbs. and up	.18
Geese	.18
Young tom turkeys, 13 lbs. up	.33
Young tom turkeys, 12 lbs. and up, dressed	.38
Hen turkeys, 8 lbs. and up	.33
Hen turkeys, 7 lbs. and up, dressed	.38
Old tom turkeys	.30
Old tom turkeys, dressed	.33
Small hen turkeys, under 8 lbs.	.30
Small hen turkeys, under 10 lbs.	.30
Squabs, light and heavy	.40
Capons, less 8 lbs. each	.35
Capons, 8 lbs. and up, each	.38
Belgian hares, 2 to 3½ lbs.	.15
Belgian hares, 3½ to 5 lbs.	.12
Belgian hares, old, any size	.08

WOOL MARKET
[BY A. P. NIGHT WIRE]

BOSTON, Oct. 23.—The wool market continues quiet but very firm. Wools are moving on a basis of recent quotations but not in large volume. Fine and ⅝ blood territory lines are in some demand. Some houses are holding the ⅝ grade in particular at a slightly higher figure. Mills are experiencing some difficulty in filling orders, owing to scarcity of Australian wools.

—an advertisement by S. F. Balentine

Will California be in the "C-D" column November 4?

In the Banking World a "C-D" is the standard by which values are measured—to the individual a "C-D" represents cash on hand—the coin of the realm—the real thing, seasoned and tried—that something which we are all striving for because "C-D" means a

C ERTIFICATE of D EPOSIT

In the political world today we are about to cast our vote for the selection of a president and vice president. So folks remember and select for those important offices men who represent to our national welfare what a "Certificate of Deposit" (a C-D) represents to our individual life—that something which is seasoned and tried—the real thing. For national and individual prosperity vote for

C OOLIDGE and D AWES

They are the "C-D" of our political life.

Put California in the "C-D" column November 4

BALENTINE & COMPANY
STOCKS—BONDS
1119 Loew's State Bldg. Phone MAin 3086, 3087

NOTE—To the bankers, merchants, manufacturers, business interests and all boosters—why not let the world know you are for Coolidge—this is the most important selection of a President this country has had in thirty years—now let's go.

WORKING DOLLARS

MONEY is Stored Labor—frozen energy—silent workmen. Be a competent money boss. Make every dollar do an honest days work. Don't let it loaf at three or four or six per cent. It CAN earn much more and WILL if you boss it right.

Let us show you the difference between a "working dollar" and a "loafing dollar," and what it will mean to you individually. You don't loaf yourself. Why let your Savings do it?

For Information Mail This Today.

NICHOLLS Grain & Milling Co.

(Name)
(Address)

Fiscal Department
500-502-504 Merritt Bldg.
VAndike 4973

BUY and HOLD
PICKWICK STOCK
PRICE: $10 PER SHARE

YOUR money invested in PICKWICK COMMON works 24 hours every day . . . pays splendid dividends . . . earns better than 20% NOW, even before expansion of the business is completed!

Send for facts!

Securities Department
PICKWICK CORPORATION
727 Van Nuys Bldg.—Los Angeles Cal.

Sales-manager Experienced
Will handle A-1 issue on good commercial proposition. Address K, box 508, TIMES BRANCH.

CHICAGO EXCHANGE; PRICES, RANGE, SALES

CHICAGO, Oct. 23.—Close of Chicago Stock Exchange today. Furnished by Logan & Bryan.

Sales	Name—	High	Low	Close
40	Am. Pub. Ser. pfd.	89½	89½	89½
25	Am. Shipbldg.	50	50	50
123	Armour & Co. pfd.	80	79¾	80
20	Do. of Del.	87¾	87½	87½
20	Armour Leather	4	4	4
100	Balab & Katz	49½	49½	49½
[illegible]	Do. pfd.	[illegible]	[illegible]	[illegible]
[illegible]	Beaverboard	[illegible]	[illegible]	[illegible]
[illegible]	Do. 1st pfd.	[illegible]	[illegible]	[illegible]
[illegible]	Borg & W.	[illegible]	[illegible]	[illegible]
[illegible]	Bunte Bros.	[illegible]	[illegible]	[illegible]
[illegible]	C. H. F. & S. pfd.	[illegible]	[illegible]	[illegible]
[illegible]	C. C. & R. & S. pfd.	[illegible]	[illegible]	[illegible]
[illegible]	Chicago Fuse	[illegible]	[illegible]	[illegible]
[illegible]	Comw. Edison	[illegible]	[illegible]	[illegible]
[illegible]	Cont. Motors	[illegible]	[illegible]	[illegible]
[illegible]	Crane Co.	[illegible]	[illegible]	[illegible]
[illegible]	Cudahy	[illegible]	[illegible]	[illegible]
[illegible]	Deere Co. pfd.	[illegible]	[illegible]	[illegible]
[illegible]	Diamond Match	[illegible]	[illegible]	[illegible]
[illegible]	Godchaux	[illegible]	[illegible]	[illegible]
[illegible]	Hupp Motors	[illegible]	[illegible]	[illegible]
[illegible]	Hurley Mach.	[illegible]	[illegible]	[illegible]
[illegible]	Libby McNeil	[illegible]	[illegible]	[illegible]
[illegible]	Kraft Ch.—Wi.	[illegible]	[illegible]	[illegible]
[illegible]	McC. "A"	[illegible]	[illegible]	[illegible]
[illegible]	McQ. Norris	[illegible]	[illegible]	[illegible]
[illegible]	Midwest Utilities	[illegible]	[illegible]	[illegible]
[illegible]	Do. pfd.	[illegible]	[illegible]	[illegible]
[illegible]	Do. prior lien	[illegible]	[illegible]	[illegible]
[illegible]	Mont. Ward	[illegible]	[illegible]	[illegible]
[illegible]	Do. "A"	[illegible]	[illegible]	[illegible]
[illegible]	Nor. American Car	[illegible]	[illegible]	[illegible]
[illegible]	Nor. States Power	[illegible]	[illegible]	[illegible]
[illegible]	Natl. Leather	[illegible]	[illegible]	[illegible]
[illegible]	Omnibus	[illegible]	[illegible]	[illegible]
[illegible]	Do. pfd.	[illegible]	[illegible]	[illegible]
[illegible]	Pick & Co.	[illegible]	[illegible]	[illegible]
[illegible]	Phillips Pete	[illegible]	[illegible]	[illegible]
[illegible]	Pines Winter Front	[illegible]	[illegible]	[illegible]
[illegible]	Pub. Ser.	[illegible]	[illegible]	[illegible]
[illegible]	Do. 6 p.c. pfd.	[illegible]	[illegible]	[illegible]
[illegible]	Do. 7 p.c. pfd.	[illegible]	[illegible]	[illegible]
[illegible]	Quaker Oats pfd.	[illegible]	[illegible]	[illegible]
[illegible]	Real Silk	[illegible]	[illegible]	[illegible]
[illegible]	Reo Motors	[illegible]	[illegible]	[illegible]
[illegible]	Standard Gas	[illegible]	[illegible]	[illegible]
[illegible]	Stand. Gas pfd.	[illegible]	[illegible]	[illegible]
[illegible]	Stewart Warner	[illegible]	[illegible]	[illegible]
[illegible]	Swift & Co.	[illegible]	[illegible]	[illegible]
[illegible]	Swift Intl.	[illegible]	[illegible]	[illegible]
[illegible]	Thompson, J. R.	[illegible]	[illegible]	[illegible]
[illegible]	Union Carbide	[illegible]	[illegible]	[illegible]
[illegible]	United Iron Works	[illegible]	[illegible]	[illegible]
[illegible]	U. L. & U.—A.	[illegible]	[illegible]	[illegible]
[illegible]	Do. "B" pfd.	[illegible]	[illegible]	[illegible]
[illegible]	U. S. Gypsum	[illegible]	[illegible]	[illegible]
[illegible]	Vesta Battery	[illegible]	[illegible]	[illegible]
[illegible]	Wahl	[illegible]	[illegible]	[illegible]
[illegible]	Wolf Mfg.	[illegible]	[illegible]	[illegible]
[illegible]	Wrigley	[illegible]	[illegible]	[illegible]
[illegible]	Yellow Mfg. B.	[illegible]	[illegible]	[illegible]
[illegible]	Yellow Taxi	[illegible]	[illegible]	[illegible]

BOSTON STOCKS

[Furnished by A. A. Housman & Co., members all leading exchanges, 515 West Sixth street.]

BOSTON, Oct. 23.—Closing quotations:

	Bid.	Ask.		Bid.	Ask.
Adventure	25	50	Mason Valley	1½	1½
Algomah	10	20	New Arcadian	1	1¾
Ariz. Com.	10	10½	New Corn.	19½	20
Bing. Mines	15½	16½	N. Butte	2⅝	2⅞
Cal. & A.	48	50½	Old Dom.	21	21½
Cal. Hecla	14¾	15	Ojibway	75	100
Carson Hill	1	1¼	Quincy	29	29½
Copper R.	23½	24	Shannon	75	90
Davis Daly	30	40	St. Marys	33	34
E. Butte	3¾	4½	Sup. & B.	1⅛	1½
Elevated	74½	75	Sup. Cop.	1½	1⅞
Franklin	50	60	S. Lake	25	75
Hancock	75	100	Swift	105½	106
Isle Royale	14½	15½	United Shoe	39¾	39¾
Island Creek	127	128	Do. pfd.	27	27½
Do. pfd.	95	96	Utah Apex	2½	2½
Indiana	15	35	Utah Metals	25	30
Keweenaw	65	100	Victoria	50	70
Lake Copper	1¼	2	Wyandotte	15	25
Mass. Cons.	1	1½	Winona	25	40
Mayflower Old Col.	2	2½	Amoskeag	60½	....
Mohawk	32	33	Elder Copper	2⅜	3½
			Ventura Cons	20⅝	20½

BOSTON CURB

	Bid.	Ask.		Bid.	Ask.
Bohemia	50	60	S. W. Miami P. P.	25	75
Boston Ely	65	75	Do. F. P.	50	51½
Butte & L.	—	10	Iron Cap	1⅝	2½
Calaveras	1⅛	2	Boston Mont.	20	30
Chief Cons.	2⅝	2⅞	Crystal, new	48	50
Cons. Copper	3	3⅜	Cascade	2	5
Cresson R.	40	60	Ahumada	5½	6⅜
Eagle & B. Bell	1	2	Verde Cent.	5⅝	5⅞
Haughton	10	30	Verde Mines	15	20
Majestic	—	10	Erupcion	2⅜	2½
Ohio Copper	95	1 1-16	Gadsden	50	60
Onoco	15	40	Mohican	10	12
U. V. Ex.	25⅝	26½	Shea Cop.	3	10
J. Verde	50	51½	Trinity	40	42
			First Nat.	38	40
			Silver Dyke	1⅛	2½

FLAXSEED MARKET
[EXCLUSIVE DISPATCH]

DULUTH (Minn.) Oct. 23.—There was a large increase in the amount of flaxseed offered on the market here today and the trade backed away, awaiting an anticipated drop in prices, but the decline was less than expected, ranging from 1¼c to 1¾c, not enough to induce any liberal buying movement. Close: October, 2.47; November, 2.47½; December, 2.43¾; May, 2.48⅝; track, 2.47@2.49; arrive, 2.47.

Minneapolis flaxseed demand fair to good; No. 1 seed, spot, 2.44@2.48½; to arrive, 2.43@2.44½; receipts, 65 cars; last year, 42 cars.

PRODUCE MARKET

Trading yesterday was moderate. Supplies continued liberal and the market steady. Most fruits were unchanged in price. The first of the Arizona grapefruit were on the market but were selling slowly as the trade prefers local seedless fruit of the old crop to seed-bearing varieties. Seedless grapefruit from Arizona are expected by the first of the month. Peas and potatoes were slightly lower. Other vegetables were about steady.

Actual prices obtained yesterday by Los Angeles jobbers from their sales to retailers, peddlers, restaurants, as compiled by the United States Bureau of Markets, were:

APPLES: Bellefleurs, 3½@4 cents pound; packed fancy, 1.50@1.75 per box, according to size; Idaho, Oregon and Colorado, Jonathans, face and fill, 2.10@2.25 box; Utah, loose Jonathans, 3½@4½ cents pound; Oregon, Spitzenburg, extra fancy, 2.65@2.75 per box; Washington and Oregon, packed Jonathans, extra fancy, 2.75@2.85 box.

AVOCADOES: Florida, Trapps, 25@30 cents pound; local, budded varieties, 50@60; seedlings, 15@25.

BANANAS: Central America, 9@9½ cents pound; poor quality and condition, 6@7.

BEANS: Local, green, 11@12 cents pound; wax, 10@11; limas, 7@8.

BUNCHED VEGETABLES: Per dozen bunches: Beets, 40@45; carrots and turnips, 25@30; radishes, red, 15@20; spinach, 35@30; onions, 10.

CABBAGE: Local, northern, 2½@3½ cents pound.

CELERY: New stock, local, 3.00@3.25 crate.

GRAPES: Northern, local, Emperors, Red Malagas, 3@4 cents pound; Tokays, mostly 4@5; poorer, 3.

GRAPEFRUIT: Local, special brands, 5.00@5.25; market pack, 3.75@4.00; Arizona, 5.00@5.50 box.

LEMONS: Special brands, 5.00@5.50; choice, 4.25@4.75 box.

LETTUCE: Northern, 3.50@4.00; poorer, 3.00@3.25 crate; local, 85@1.10 field crate.

ONIONS: Stockton, Whites, 4.00@4.25 cwt.; local, Spanish, 2.25@2.35 cwt.

ORANGES: Southern, special brands, large and medium sizes, 6.50@7.25 box; 200s and smaller, 5.75@6.25; market pack, 3.75@4.50 box.

PEARS: Palmdale, mostly Bartletts, 6½@7½ cents pound; small, scarred, 5@6.

PEAS: Northern, mostly 12@13 cents pound; few 14.

PEPPERS: Local, Chilis, 3@4 cents; Bells, 5@7; Floret Gems, 5@6; Pimientoes, 5@6.

POTATOES: Stockton, Burbanks, 1.85@2.10 cwt.; Idaho, Russets, 1.75@2.00.

SACKED VEGETABLES: Per sack, beets, 1.25@1.35; carrots, 90@1.00; turnips, 1.10@1.15.

SQUASH: Local, Italian, 1.35@1.40; Cream, 2½@3 cents pound; Hubbard, 2.25@2.50 cwt.; few best, 2.75@3.00; Banana, 2.00@2.25.

SWEET POTATOES: Turlock, Nancy Halls, mostly 3¾@4 cents pound; local, Nancy Halls, Jerseys, 4½@5 cents pound.

TOMATOES: Local, best, mostly 1.00@1.25; few, 1.35; poorer, 70@90 cents lug.

WATERMELONS: Klondykes, 1.25@1.50; small, 75@1.00 cwt.

MISCELLANEOUS: Cucumbers, local, 2.00@2.25; few, 2.50 lug; corn, 20@25 cents dozen; casabas, 1.75@2.00 cwt.; cauliflower, 75@90 cents dozen; poorer, 40@50; artichokes, 80@1.00; cranberries, Massachusetts, Early Blacks, 7.00@7.25 box.

PRODUCE MARKET IN SAN FRANCISCO

[BY A. P. NIGHT WIRE]

SAN FRANCISCO, Oct. 23.—Trading in all lines was moderate, and in most cases prices were unchanged today. The strawberry demand was slightly better than yesterday and held at a steady price. Blackberries and raspberries were both off 15 cents per drawer. Seedless grapes in large lugs were up 25 cents on good quality. The cantaloupe demand is about over and dealers are having a difficult time moving them at greatly reduced prices. The quality is far below par and the season might be considered through.

Apples, boxes: California Newtowns, 1.75@2.00; large, 2.25; Bellflower, fancy, 1.50@1.75; Oregon-Washington winter bananas, XF, 2.75@3.00; fancy, 2.00@2.25; Jonathan, fancy, 2.00@2.50; XF, 2.50@2.75; Spitzenburg, XF, 2.75; fancy, 2.25; Rome Beauty, XF, 2.75@3.00; Delicious, XF, 4.50; Ortleys, XF, 2.50; fancy, 2.00.

Berries, per drawer: Strawberries, 75@85; fancy, 90; raspberries, 50@60; blackberries, 40@60; huckleberries, 14@17.

Cantaloupes, crates: Turlocks, 50@1.25, standard.

Casabas, 1@1½ pound.

Some southern eggplant, superior in quality to the local supplies, were in good demand at 10 cents per pound. With the cooler weather artichokes are in good demand and selling as high as 15.00 per large field crate, holding approximately fourteen dozen. Good quality spinach is arriving in liberal quantities and selling at 7 cents per pound as top price.

Eggplant, 5@6; southern, 10.

Lettuce, local, 1.00@1.50 crate; local, large field crates, 2.50@3.00; Watsonville, load, 1.75@2.00.

Receipts: Flour, 4000 quarter sacks; corn, 800 centals; potatoes, 380 sacks; onions, 1104 sacks; hay, 73 tons; hides, 18; live stock, 360 head.

Barley, feed, 2.30@2.40; shipping, 2.75@2.90. Hay, unchanged.

RAW SUGAR FUTURES
[Furnished by A. A. Housman & Co.]

	Open.	High.	Low.	Close.
March	3.17	3.18	3.15	3.16
May	3.22	3.23	3.22	3.23
July	3.31	3.32	3.31	3.32
December	3.87	3.90	3.87	3.89
Spot—4⅝.				

LATEST PRICES ON BUTTER AND EGGS

Los Angeles Produce Exchange closing prices were:

BUTTER
Wholesale prices, 41.
Price to retailers, 44@45.

EGGS
Extras, 53, down 4.
Case count, 46, down 1.
Pullets, 41, down 4.
Peewee pullets, 32.

SAN FRANCISCO, Oct. 23. Butter weak; extras, 40. Eggs easy; extras, 57; extra pullets, 45; undersized pullets, 33. Cheese steady, unchanged. Butter fat, f.o.b. San Francisco, 42.

CHICAGO, Oct. 23.—Butter higher; creamery, extras, 36½; standards, 33¾; extra firsts, 34@35¼; firsts, 30@31; seconds, 27@28½. Eggs higher; receipts, 4790 cases; firsts, 40@47; ordinary firsts, 36@38.

NEW YORK, Oct. 23.—Butter firm; receipts, 11,223; creamery extras, 92 score, 37½; do., firsts, 88 to 91 score, 32¾@36¾; packing stock current make, No. 2, 26. Eggs firmer; receipts, 10,772; fresh gathered extra firsts, 43@53; do., firsts, 43@48; do., seconds and poorer, 34@42. Cheese irregular, receipts 115,221.

DAILY EASTERN CITRUS MARKETS

CALIFORNIA CITRUS SHIPMENTS
SOUTHERN CALIFORNIA

	Oranges.	Lemons.
October 22	83	14
Total to date this season	29,340	12,692
Total to same date last season	42,831	8,311

[EXCLUSIVE DISPATCHES.]

CHICAGO, Oct. 23.—Eleven cars of oranges and one car lemons sold. Valencia market doing better on 252s and smaller; unchanged on balance. Lemon market unchanged.

VALENCIAS—		VALENCIAS—		VALENCIAS—		LEMONS—	
Linda Pansy, MOD	6.50	Tiger, SB	6.20	Linda, NO	4.85	Wave, SP	6.15
Index Supreme, MOD	4.90	Rancho, SB	3.35	Veritop, WD	5.60	Stock Label, SP	5.95
B. Crusader, ACG	6.55	Sample, ST	6.75	Florencia, COV	5.00	Goblin, MOD	5.85
Yorba, NO	6.10	Juicy-O, WD	6.00	Floral, SB	4.55	Linda Poppy, MOD	4.90
Carmencita, NO	6.05	Red Breast, MOD	5.30	Economy, ST	6.30		
Angelus, WD	5.15	Colonel, OR	7.20	Veritop, WD	3.70		
		G. Crusader, ACG	5.05	Clubhouse, WD	4.80		

NEW YORK, Oct. 23.—Twenty cars of Valencias and four cars of lemons sold. Valencia market slightly easier in spots. Lemon market doing better.

VALENCIAS—		VALENCIAS—		VALENCIAS—		LEMONS—	
Sweetest Yet, THP	5.50	Alamo, FC	4.70	Three Star, WD	6.80	Alamo, FC	4.75
Jewel, THP	3.95	Bowman, OR	6.55	Gold Wing, NO	6.55	Pirate, ST	3.20
Searchlight, OR	4.00	Altissimo, NO	10.05	Veritop, WD	6.00	Lancer, ST	4.45
Red C., COV	4.25	Webster, NO	6.60	Blue W., X, WD	4.65	Linda, NO	4.10
Tulip, TC	4.20	Senator, OR	6.10	Attaboy, WD	3.50	Bengal, NO	5.00
Alamo, FC	3.90	Carmencita, NO	6.35	Golden Ram, NO	3.80	Maduro, Q	5.95
Old South Mtn., MC	4.65	Bird Rocks, OR	6.20	Captain, OR	4.15	Glen Ranch, Q	4.30
Delicia, NO	5.85	Jim Dandy, OR	5.10	Model, NO	6.40	Evening Star, ST	6.05
Caledonia, NO	4.90	Condor, ST	5.00	Searchlight, OR	4.05	Lancer, ST	4.45
Goldfinch, OR	4.95	Armistice, NO	4.80	Airship, FC	5.80	Evening Star, ST	4.65
Two Crown, WD	4.80	Red Breast, MOD	5.05	Wm. Tell, OR	5.65	Southern Cross, ST	3.75
Red Wing, NO	4.75	Sentry, ACG	2.80	Atlas, OR	5.95	Prophet, NO	3.70
Angelus, WD	3.85	S. S., OR	3.70	Shamrock, NO	7.00	Domestic, Q	5.00
Blue W., WD	3.80	Bowl, COV	4.25	Robt. E. Lee, NO	4.65	Grove, Q	5.25
Daily, NO	4.30	Patrician, TC	3.30	Mark Twain, OR	4.60	Silver Moon, ST	6.85
Colonel, OR	5.95	Mupu, MC	6.20	Colombo, NO	4.70		
Corporal, OR	4.00	Bargain, MC	4.10	Red Fox, OR	6.75		
Daily, NO	4.70	Shamrock, NO	6.10	Defiance, ST	6.40		
S. S., OR	3.65	Transcontinental, OR	6.60	Celebration, NO	6.55		

PITTSBURG, Oct. 23.—Four cars of Valencias sold. Market higher.

VALENCIAS—		VALENCIAS—		VALENCIAS—		VALENCIAS—	
Dragon	4.80	Searchlight, OR	5.55	Odale Red	3.05	Trail, DM	6.75
Sunnical, ACG	4.35	Canyon, DM	5.25	Argosy, ACG	4.35	Mt. Lowe, DM	4.55

ST. LOUIS, Oct. 23.—Two cars of Valencias sold. Prices low account condition.

VALENCIAS—Tick Tock, OR, 5.75; Searchlight, OR, 5.55; Camouflage, OR, 4.75.

BOSTON, Oct. 23.—Eight cars of oranges and one car lemons sold. Valencia market unchanged. Lemon market higher.

VALENCIAS—		VALENCIAS—		VALENCIAS—			
Juicy-O, WD	4.85	Mother Colony, NO	5.85	Floral, SB	4.30	Favorita, NO	4.65
Tiger, SB	5.30	Veritop, WD	4.20	Carnival, NO	4.70	LEMONS—	
Y. Doodle, SB	4.55	Sonia, NO	4.25	Everite, OR	6.10	Display, VCA	7.25
Mother Colony, NO	5.65	Everite, OR	5.65	Carnival, NO	5.20	Award, VCA	6.95
Scepter, OR	7.30	Heart of Gold, SB	4.25				

PHILADELPHIA, Oct. 23.—Nine cars of oranges and one car lemons sold. Market higher on fancy Valencias. Lemon market very strong.

VALENCIAS—		VALENCIAS—		VALENCIAS—		VALENCIAS—	
Carmencita, NO	6.35	Rex, NO	4.65	Allendale, SP	7.00	Mt. Lowe, DM	3.30
Bengal, NO	4.85	Tick Tock, OR	4.45	Carmencita, NO	5.70	LEMONS—	
Robin Hood, OR	3.85	Canyon, DM	3.95	Reliable, NO	5.75	Miramar, CS	7.20
Hesperides, SD	3.20	Colombo, NO	5.00	Bird Rocks, OR	6.00	Summerland, CS	7.05
Carnival, NO	3.65	Fairmont, NO	3.75	Trail, DM	5.55	Standards, CS	5.90
Colombo, NO	4.15	Iza, SD	2.95				

A. C. WAGY & CO.
WE WILL SELL
10 Julian Petroleum Com. Mkt.
10 Julian Petroleum Pfd. Mkt.
75 Rickenbacker Motors $ 6.00
100 Moreland Truck Pfd. 9.00
5 Sun Drug Preferred 93.50
5 Gilmore Oil Co. 16.00
2 Citizens Fin. & Disc. 65.00
500 Security Finance Units 1.50
3 Rio Grande Oil Co. 77.50
100 United Mortgage & Loan 3.25
1 Hatfield Weaver Unit 175.00
50 Western Auto Sup. Pfd. 8.00
10 Western Auto Sup. Com. 13.00
30 Imperial Cotton Mills Com. 12.50
25 Imperial Cotton Mills Pfd. 22.50
10 Lincoln Mortgage Pfd. 7.00
1000 Marine Corp. .77½
10 Star Motors Escrow 5.75
4000 Trojan Oil Company .03½
5 Sperry Flour Pfd. 95.00
2000 Sandberg Petroleum .03
100 Union Mortgage Units Bid
50 Pacific Store Units 5.30
10 Whittier Santa Fe Sags. No. 1 24.00
10 Vanderbilt News Units 37.50
WE WILL BUY
Pac. Store Units, Petitfils
[illegible], Pac. Stores Sec.
Daley's, Inc., Foster & Kleiser
Di Giorgio, Nicholls Grain
Rio Grande Oil, Balsa Chica
Monolith Com., Twin Bell
Nothing Recommended 'cept our Services
Established 1906
A. C. Wagy & Co.
306-310 STOCK EXCHANGE BLDG.—639 South Spring St.
Phone TRinity 2401
ABOVE OFFERINGS SUBJECT TO PRIOR SALE OR WITHDRAWAL—ERRORS EXCEPTED

(For Sale Subject)
MARBELITE
20 Pfd. @ $23.00
10 Vanderbilt $37.50
110 Moreland pfd. Bid
4 West. Auto Fin. pfd. 22.50
1 West. Auto Fin. com. 12.50
75 Monolith com. 9.25
30 Monolith pfd. 7.00
50 Star Motors Escrow 5.50
30 Durant Cal. 2.4 1.50
40 Durant Free 14.50
50 Moreland com. Bid
100 Rickenbacker 6.00
50 West. Auto Sup. pfd. 8.00
3 Hellman Bank 160.00
10 Petitfils 40.00
WANTED
S. W. STRAUS BONDS
All Issues
HELLMAN BANK
Rickenbacker, Pacific Diesel
Lincoln Mtge., Monolith Pfd.
Vanderbilt Units, Liberty Natl. Bk.
Union Mtge., Pickwick Stages
University Club second 6s '47
BOB FEINSTEIN & CO.
703 Lane Mortgage Bldg.
8th and Spring
VA. 2878 ME. 3419 TU. 1602

We Will Sell (Subject)
65 Durant of Del. $14.75
880 Daley Stores Com. 1.10
10 Pacific Stores Units 5.00
1 Western Refining 55.00
10 Petitfils 38.00
120 Lincoln Mtg. Com. 2.85
100 Lincoln Mtg. Units 9.50
85 West. Auto Supply Pfd. 8.00
40 Moreland Com. 8.50
200 Braden Tire .35
100 Rickenbacker 6.75
300 Daley Stores Pfd. .70
We Will Buy
Fageol Motors, Int'l Indemnity
Western Refining, Pickwick Stages
Vanderbilt Units, Nichols Grain
Di Giorgio Units, Western Auto
Daley Stores, Marine Corp'n
Golden Gate Ferry
PATTON & CO.
616 Merritt Bldg.
Phones FAber 5906-7-8

"Long-headedness"

When you buy a house you take out insurance to protect your investment against loss by fire.

How do you insure your real estate investments—your business investments?

The one and only thing that will assure you increased land values or increased business volume is increased population. Payrolls are the things which increase and sustain the population.

Is it not, therefore, essential business for you to put at least a part of your investment funds into the Preferred shares of established, dividend-paying Los Angeles payroll industries?

Such as the 8% Cumulative Preferred *Participating* shares of a well-established local shoe company which is paying dividends this quarter at a yearly rate of 12%. Mail attached coupon for full facts about the expansion plans of this sound, profit-paying concern.

W. H. DAUM & STAFF Investment Securities

Name ....
Address ....

W. H. DAUM & STAFF
Investment Securities
756 So. Spring St. Los Angeles
T 10-24

FRICK, MARTIN & COMPANY
INVESTMENT SECURITIES
647 South Spring Street Phone TRinity

J. J. Doran J. J. DORAN CO. D. G.
INVESTMENT SECURITIES
205-6 CITIZENS NAT. BANK BLDG. Tel. TRinity

Merrill, Lynch & Company
MEMBERS NEW YORK, CHICAGO, DETROIT, CLEVELAND STOCK EXCHANGES
427-429 L. N. VAN NUYS BUILDING

HOLLY DEVELOPMENT CO.
Unusual advance in this stock. There is a reason.
Get the Facts
Call—Write—Phone.
E. H. Newland
Member L. A. Stock Exchange
620 L. A. Stock Exchange Bldg.
Los Angeles, Cal.
TUcker 4932.

WE LOAN
MONEY AT 6%
PATTON & COMPANY
Safety and 6%

NEW YORK STOCK EXCHANGE

[Official quotations as reported yesterday to E. F. Hutton & Co., members of the New York Stock Exchange, 643 South Spring street.]

NEW YORK, Oct. 23.—Following are closing prices, sales, high and low quotations, net change today, and high and low for 1924:

Stock—	Sales / Open / Low / High / Close bid
Adams Express	[illegible]
Advance Rumley	[illegible]
Do. pfd	[illegible]
Air Reduction	[illegible]
Ajax Rubber	[illegible]
Alaska Juneau	[illegible]
Allied Chemical	[illegible]
Allis Chalmers	[illegible]
Do. pfd	[illegible]
Am. Agricultural Chemical	[illegible]
Do. pfd	[illegible]
American Beet Sugar	[illegible]
Do. pfd	[illegible]
American Bosch Magneto	[illegible]
American Can	[illegible]
Do. pfd	[illegible]
American Car & Foundry	[illegible]
Do. pfd	[illegible]
American Chicle	[illegible]
American Cotton Oil	[illegible]
American Drug	[illegible]
American Express	[illegible]
American Foreign Power	[illegible]
American Hide & Leather	[illegible]
Do. pfd	[illegible]
American Ice	[illegible]
American Int'l Corporation	[illegible]
American La France	[illegible]
American Linseed	[illegible]
Do. pfd	[illegible]
American Locomotive	[illegible]
Do. pfd	[illegible]
American Metal	[illegible]
American Radiator	[illegible]
American Safety Razor	[illegible]
American Ship. & Com.	[illegible]
American Smelt. & Refg.	[illegible]
Do. pfd	[illegible]
American Snuff	[illegible]
American Steel Foundry	[illegible]
American Sugar Refining	[illegible]
Do. pfd	[illegible]
American Sumatra Tobacco	[illegible]
American Tel. & Tel.	[illegible]
American Tobacco	[illegible]
Do. Class B	[illegible]
American Water Works	[illegible]
American Woolen	[illegible]
Do. pfd	[illegible]
Am. Writing Paper pfd	[illegible]
American Zinc	[illegible]
Do. pfd	[illegible]
Anaconda Copper	[illegible]
Armour Del. pfd	[illegible]
Associated Dry Goods	[illegible]
Associated Oil	[illegible]
Atchison	[illegible]
Do. pfd	[illegible]
Atlantic Coast Line	[illegible]
Atlantic Gulf & W. I.	[illegible]
Atlantic Refining	[illegible]
Austin Nichols	[illegible]
Baldwin Locomotive	[illegible]
Do. pfd	[illegible]
Baltimore & Ohio	[illegible]
Do. pfd	[illegible]
Barnsdall Corp. A	[illegible]
Bethlehem Steel	[illegible]
Do. 7s pfd	[illegible]
Do. 8s pfd	[illegible]
Booth Fisheries	[illegible]
Brooklyn Manhattan	[illegible]
Do. pfd	[illegible]
Burns Bros. "A"	[illegible]
Butte Copper & Zinc	[illegible]
Butte & Superior	[illegible]
Butterick	[illegible]
Caddo Oil & Refining	[illegible]
California Packing	[illegible]
California Petroleum	[illegible]
Do. pfd	[illegible]
Callahan Zinc	[illegible]
Calumet Arizona	[illegible]
Canadian Pacific	[illegible]
Central Leather	[illegible]
Do. pfd	[illegible]
*Cerro de Pasco	[illegible]
Chandler Motors	[illegible]
Chesapeake & Ohio	[illegible]
Chicago & Eastern Illinois	[illegible]
Do. pfd	[illegible]
Chicago Great Western	[illegible]
Do. pfd	[illegible]
Chicago, M. & St. Paul	[illegible]
Do. pfd	[illegible]
Chicago & Northwestern	[illegible]
Do. pfd	[illegible]
*Chicago Pneumatic Tool	[illegible]
Chicago, Rock Island & P.	[illegible]
Do. 7s pfd	[illegible]
Do. 6s pfd	[illegible]
Chile Copper	[illegible]
Chino Copper	[illegible]
C. C. C. & St. L.	[illegible]
Do. pfd	[illegible]
Cluett, Peabody	[illegible]
Coca Cola	[illegible]
Colorado Fuel & Iron	[illegible]
Colorado & Southern	[illegible]
Do. 1st pfd	[illegible]
Columbia Gas	[illegible]
Congoleum	[illegible]
Consolidated Cigars	[illegible]
Consolidated Gas	[illegible]
Consolidated Textile	[illegible]
Continental Can	[illegible]
Continental Motors	[illegible]
Corn Products Refining	[illegible]
Cosden & Co.	[illegible]
Crucible Steel	[illegible]
Do. pfd	[illegible]
Cuba Cane Sugar	[illegible]
Do. pfd	[illegible]
Cuban-American Sugar	[illegible]
Cuyamel	[illegible]
Daniel Boone	[illegible]
Davison Chemical	[illegible]
Delaware & Hudson	[illegible]
D. L. & Western	[illegible]
Dome Mines	[illegible]
Dupont	[illegible]
Eastman Kodak	[illegible]
Electric Storage Battery	[illegible]
Endicott-Johnson	[illegible]
Erie	[illegible]
Do. 1st pfd	[illegible]
Do. 2nd pfd	[illegible]
Famous Players	[illegible]
Federal Mining & Smelting	[illegible]
Do. pfd	[illegible]
Fisher Body	[illegible]
Fisk Rubber	[illegible]
Fleischmann	[illegible]
*Freeport Texas	[illegible]
General Asphalt	[illegible]
*General Cigars	[illegible]
General Electric	[illegible]
General Motors (new)	[illegible]
Do. Deb. stock 6s	[illegible]
Do. Deb. stock 7s	[illegible]
General Petroleum	[illegible]
Gold Dust	[illegible]
Great Western Sugar	[illegible]
Goodrich Co.	[illegible]
Goodyear pfd	[illegible]
Granby Cons.	[illegible]
Great Northern pfd	[illegible]
Great Northern Ore	[illegible]
Greene Cananea	[illegible]
Gulf States Steel	[illegible]
Hartman Corporation	[illegible]
Hayes Wheel	[illegible]
Houston Oil	[illegible]
Hudson Motors	[illegible]
Hupp Motors	[illegible]
Illinois Central	[illegible]
Indian Motorcycle	[illegible]
Inspiration	[illegible]
Interboro Rapid Transit	[illegible]
Int'l Business Machine	[illegible]
Int'l Cement	[illegible]
Inter. Combustion Engine	[illegible]
Int'l Harvester	[illegible]
Do. pfd	[illegible]
Int'l Mercantile Marine	[illegible]
Do. pfd	[illegible]
International Nickel	[illegible]
International Paper	[illegible]
Do. stamped pfd	[illegible]
Invincible Oil	[illegible]
Iron Products Corp.	[illegible]
Jewel Tea	[illegible]
Jones Bros. Tea	[illegible]
Jordan Motor	[illegible]
Kansas City Southern	[illegible]
Do. pfd	[illegible]
Kayser (J.) Co.	[illegible]
Kelly-Springfield	[illegible]
Kennecott Copper	[illegible]
Keystone Tire	[illegible]
Kresge Dept. Stores	[illegible]
Laclede Gas	[illegible]
Lee Rubber	[illegible]
Lehigh Valley	[illegible]
Liggett & Myers	[illegible]
Do. pfd	[illegible]
Lima Locomotive	[illegible]
Loew's Inc.	[illegible]
Lofts Inc.	[illegible]
Loose Wiles Biscuit	[illegible]
Lorillard	[illegible]
Louisville & Nashville	[illegible]
Mackay Co.	[illegible]
Mack Trucks	[illegible]
Magma Copper	[illegible]
Mallinson & Co.	[illegible]
Manati Sugar	[illegible]
Manhattan Med. Guar.	[illegible]
Maracaibo Oil	[illegible]
Market Street Railway	[illegible]
Do. pfd	[illegible]
Do. prior pfd	[illegible]
Marland Oil	[illegible]
Martin-Parry Corp.	[illegible]
Maxwell Motors A	[illegible]
Maxwell Motors B	[illegible]
May Stores	[illegible]
McIntyre Por. Mines	[illegible]
Mexican Seaboard Oil	[illegible]
Metro-Goldwyn	[illegible]
Miami	[illegible]
Middle States Oil	[illegible]
Midvale Steel	[illegible]
Minn. & St. L.	[illegible]
Minn. St. P. & S. S. M.	[illegible]
Missouri, Kansas & Texas	[illegible]
Do. pfd	[illegible]
Missouri Pacific	[illegible]
Do. pfd	[illegible]
Montana Power	[illegible]
Montgomery Ward	[illegible]
Moon Motors	[illegible]
Mother Lode	[illegible]
Nash Motors	[illegible]
National Acme	[illegible]
National Biscuit	[illegible]
National Supply Co.	[illegible]
National Enameling	[illegible]
National Lead	[illegible]
Do. pfd	[illegible]
Nevada Consolidated	[illegible]
New Orleans, Tex. & Mex.	[illegible]
New York Air Brake	[illegible]
New York Central	[illegible]
N. Y., Chicago & St. L.	[illegible]
Do. 2nd pfd	[illegible]
New Haven	[illegible]
N. Y., Ontario & Western	[illegible]
Norfolk & Western	[illegible]
North American	[illegible]
Northern Pacific	[illegible]
Ontario Silver	[illegible]
Orpheum Circuit	[illegible]
Otis Elevator	[illegible]
Otis Steel	[illegible]
Owens Bottle	[illegible]
Pacific Gas & Electric	[illegible]
Pacific Oil	[illegible]
Packard Motors	[illegible]
Pan-American Petroleum	[illegible]
Do. Class B	[illegible]
Pacific Mail	[illegible]
Pennsylvania	[illegible]
People's Gas	[illegible]
Pere Marquette	[illegible]
Do. prior pfd	[illegible]
Do. pfd	[illegible]
Philadelphia Co.	[illegible]
Philadel. & Reading Coal	[illegible]
Phillips Petroleum	[illegible]
Pierce-Arrow	[illegible]
Do. pfd	[illegible]
Pierce Oil	[illegible]
Do. pfd	[illegible]
Pittsburg Coal	[illegible]
Pittsburg & West Virginia	[illegible]
Do. pfd	[illegible]
Postum Cereal	[illegible]
Pressed Steel Car	[illegible]
Do. pfd	[illegible]
Producers & Refiners	[illegible]
Public Service of N. J.	[illegible]
Pullman	[illegible]
Punta Alegre Sugar	[illegible]
Pure Oil	[illegible]
Railway Steel Spring	[illegible]
Do. pfd	[illegible]
Ray Consolidated	[illegible]
Reading	[illegible]
Remington Typewriter	[illegible]
Replogle Steel	[illegible]
Republic Steel	[illegible]
Do. pfd	[illegible]
Reynolds Springs	[illegible]
Reynolds Tobacco B	[illegible]
Royal Dutch	[illegible]
St. Joseph Lead	[illegible]
St. Louis & San Francisco	[illegible]
Do. pfd	[illegible]
St. Louis, Southwestern	[illegible]
Do. pfd	[illegible]
Savage Arms	[illegible]
Schulte Stores	[illegible]
Seaboard Air Line	[illegible]
Sears-Roebuck	[illegible]
Seneca Copper	[illegible]
Shell Oil	[illegible]
Shell Union	[illegible]
Simms Petroleum	[illegible]
Simmons Co.	[illegible]
Sinclair Cons.	[illegible]
Skelly Oil	[illegible]
Sloss-Sheffield Steel	[illegible]
Southern Pacific	[illegible]
Southern Railway	[illegible]
Do. pfd	[illegible]
Spicer Mfg. Co.	[illegible]
Standard Oil of California	[illegible]
Standard Oil of N. J.	[illegible]
Sterling Products	[illegible]
Stewart-Warner	[illegible]
Stromberg Carburetor	[illegible]
Studebaker	[illegible]
Submarine Boat	[illegible]
Superior Oil	[illegible]
Superior Steel	[illegible]
Tennessee Copper	[illegible]
Texas Oil Company	[illegible]
Texas Gulf Sulphur	[illegible]
Texas & Pacific	[illegible]
Texas Pacific Coal & Oil	[illegible]
Third Avenue Railway	[illegible]
Timken Roller Bearing	[illegible]
Tobacco Products	[illegible]
Do. A	[illegible]
Transcontinental Oil	[illegible]
Transue & Williams	[illegible]
Twin City Rapid Transit	[illegible]
Union Bag & Paper	[illegible]
Union Pacific	[illegible]
United Alloy Steel	[illegible]
United Drug	[illegible]
United Fruit	[illegible]
United Railways	[illegible]
Do. pfd	[illegible]
U. S. Cast Iron Pipe	[illegible]
U. S. Industrial Alcohol	[illegible]
U. S. Realty	[illegible]
U. S. Rubber	[illegible]
Do. pfd	[illegible]
U. S. Smelting	[illegible]
United States Steel	[illegible]
Do. pfd	[illegible]
Utah Copper	[illegible]
Utah Securities	[illegible]
Vanadium Corp.	[illegible]
Virginia-Carolina Chemical	[illegible]
Virginia Iron, C. & C.	[illegible]
Vivaudou	[illegible]
Wabash	[illegible]
Do. pfd A	[illegible]
Do. pfd B	[illegible]
Waldorf	[illegible]
Wells-Fargo Express (new)	[illegible]
Western Maryland	[illegible]
Do. 2nd pfd	[illegible]
Western Pacific	[illegible]
Do. pfd	[illegible]
Western Union	[illegible]
Westinghouse Electric	[illegible]
Wheeling & Lake Erie	[illegible]
White Eagle Oil	[illegible]
White Motors	[illegible]
Wickwire Spencer	[illegible]
Willys-Overland	[illegible]
Do. pfd	[illegible]
Wilson & Co.	[illegible]
Wisconsin Central	[illegible]
Woolworth, F. W.	[illegible]
Worthington Pump	[illegible]
Wrigley	[illegible]
Yellow Cab	[illegible]
Yellow Manufacturing	[illegible]
Youngstown Sheet & Tube	[illegible]

*Ex-dividend.
(Special dividends not listed.)
Total sales of stocks—900,000 shares.
Total sales of bonds—$13,371,000.

MARKET REVIEW

[EXCLUSIVE DISPATCH]

NEW YORK, Oct. 23. — Something of hesitancy was visible in all markets today. Neither in amount of business done nor in the trend of prices did the stock exchange repeat the preceding day's movement. Prices even for investment bonds were slightly more uncertain, although money rates did not stir. Sterling fell back slightly; the grain and cotton markets declined. All this seemed to reflect less a tendency to reaction than a certain lassitude of speculative energy, with prices consequently drifting in response to actual demand.

The stock market gave no sign of moving according to political expectation; its irregularity occurred in face of a rise in the odds on Coolidge to a 6-to-1 basis. Presumably it was more immediately influenced by the very poor quarterly earnings statement given out today by Bethlehem Steel. This statement, showing fixed charges barely covered, was certainly not inspiring; it was tangible evidence of the disappointing steel trade situation, which had already been indicated by the end of August estimates that independent producers were working at barely 50 per cent of capacity, against 75 or 80 a year ago.

On the other hand, railway earnings now coming to hand for September, are distinctly encouraging the increase in net receipts over 1923 is repeated in each successive report. It is true, however, that the percentage of net earnings in September of 1923 was already falling substantially from the high figure of the summer and spring.

As a whole, prices on the stock exchange did not change very greatly; but there were more net declines to offset net advances than the day before. In the bond market, there was no movement of consequence.

Sterling lost ground fractionally, perhaps because commercial drafts against our produce exports cut a large figure, but it recovered all the decline in the later market. The weekly Federal reserve statement was chiefly interesting for the sweeping cut in rediscounts, which decreased $39,800,000 for the system and $36,000,000 for the New York bank alone. Rediscounts of merchants' paper went to the low point of the year and the New York reserve ratio, which, a week ago, stood at the lowest figure since August of 1921, was advanced nearly 8 per cent.

Once more the weekly returns of merchandise loaded for transportation by our railroads, throw a singularly inconsistent light on the trade reports of the mercantile agencies. These huge carloadings have become an old story with the progress of autumn business, yet each successive report brings up striking considerations of its own. Today's showing of 1,086,462 cars for the second week of October does not match the high record of 1923, but it extends the total for any corresponding week in 1923 or any other year, and it goes to the highest mark of 1924, whereas last year's maximum loadings were in September.

Another point of particular interest is the fact that, while loadings of grain decreased 8552 cars, as compared with the first week of October, loadings of general merchandise and miscellaneous freight increased 4511, exceeding by 12,245 cars the second week of October, 1923, and breaking all records in our railway history.

HOLLAND STOCKS AMERICAN FLOUR

[EXCLUSIVE DISPATCH]

OKLAHOMA CITY (Okla.) Oct. 23.—Holland, which appears to have become the flour storehouse of Europe, has not decreased materially its demands for Oklahoma flour, even though, during three weeks of heavy buying importers of that country sought to lay in a supply for three months. Some Oklahoma mills report a steady continuation of European orders and have been operating at capacity full time for several weeks to fill foreign orders exclusively.

SHIP STORES

[BY A. P. NIGHT WIRE]

SAVANNAH (Ga.) Oct. 23.—Turpentine firm, 77½; sales, 455; receipts, 520; shipments, 680; stock, 12,678.

Rosin firm; sales, 983; receipts, 1463; shipments, 3883; stock, 104,889.

Quote: B. D. 6.20; E. F. G. H. I. 6.25; K. 6.27½; M. 6.30; N. 6.40; WG. 7.10; WW. 7.60; X. 7.80.

FARMER IS MAINSTAY OF BAKERY

Bread-making Too Great Task in Broom-corn Belt at Harvest Time

[EXCLUSIVE DISPATCH]

PURCELL (Okla.) Oct. 23.—Two loaves of baker's bread a day is not quite sufficient to satisfy the average worker in a broom-corn field, say wives of broom-corn growers of McClain county and bakers and grocers who every summer supply the demand. Whatever may be the correct average grower's wife, burdened with the task of feeding thirty or forty men a day, will not attempt to bake bread for them. And that accounts for the fact that no other manufactured commodity is in more demand while the broom-corn harvest is on during July and August than the product of the bakery oven.

Purcell is food supply headquarters for a good sized section of the broom-corn belt, that covers parts of McClain and Garvin counties. The town has but one bakery, and that a rather large one. W. M. Schuman, one of the owners of the bakery, says that farmers buy forty to fifty loaves a day during the harvest and that country merchants place orders for 400 to 500 loaves a day.

"It is not unusual," says Mr. Schuman, "for a country store in the grain belt to sell 500 to 600 loaves of bread a day. Our daily average supply sent to Criner, a village in the broom-corn belt, during harvest is 400 to 500 loaves. No matter how much the Southern lads who come up here to harvest broom-corn want their hot biscuits, they can't get them, and the baker profits accordingly. Day and night operation of the bakery is necessary during the harvest."

Bulls Fare Ill in Wheat; Prices End Well Down

[EXCLUSIVE DISPATCH]

CHICAGO, Oct. 23.—Grain markets are not acting right for the bulls, and while there was aggressive buying of wheat by exporters and the seaboard at times to relieve hedges against sales of 1,650,000 to 2,000,000 bushels to the continent, the market made a poor response and finished well toward the bottom, with net losses of 1⅝@2⅛c, with December at 4⅝ cents under the May at the last, against 2⅝ cents under a few days ago. Corn was off 1⅝@2c, oats ⅛@¼c and rye ⅛@⅝c.

Reports of rains in Argentina were the main bearish influence, but there is not the volume of outside trade in wheat now that there was a short time ago, and foreigners were free sellers of futures here and at Winnipeg. The latter market was off 2⅝@3c, with December leading. Cables telling of precipitation in Argentina were decidedly mixed, some claiming rain where most needed, while others said there had been very little. Buenos Aires closed unchanged to ⅝ cent higher.

December closed down to 1.44⅝ and closed at 1.44⅜@1.44⅛, while May closed at the bottom 1.49⅛@1.49 and July at 1.31⅜@1.31⅛.

Corn showed a heavy undertone the greater part of the day and October lost its big premium over a December, closing to at 1.05½, while the December was 1.05⅜@1.05¼. May was 1.06⅛@1.06 and July 1.06⅜@1.06⅜ at the last. The decline in the October was in the face of export sales of 100,000 bushels to exporters from here and reports from Buffalo of a little business having put through of late. Heavy to killing frosts over a good part of the belt were also ignored. Country offerings of new corn to arrive are increasing, and one St. Louis house bought 40,000 bushels on overnight bids.

Oats market is in a rut and fluctuates largely in sympathy with corn. Prices had a range of ⅛@⅜c for the day and closed at the bottom, with December 51⅛@51¼.

Buying of rye was of a good class, houses that usually act for a leading local bull taking the December freely, but this was more than offset by the decline in wheat. Minneapolis was a seller here, presumably changing over hedges from northwestern markets, Chicago being the highest market. Export sales for the day were small.

RANGE OF FUTURES

	Open.	High.	Low.	Close.
Wheat—				
Dec.	1.46	1.46	1.44⅛	1.44⅜@1.44¼
May	1.50¼	1.50⅜	1.49	1.49⅛@1.49
July	1.32	1.32⅜	1.31⅜	1.31⅜@1.31⅛
Corn—				
Oct.	1.06¼	1.06½	1.05½	1.05½
Dec.	1.08⅝	1.08⅝	1.05¼	1.05⅜@1.05¼
May	1.09	1.09	1.06	1.06⅛@1.06
July	1.09	1.09⅜	1.06⅜	1.06⅜@1.06⅜
Oats—				
Dec.	.51⅝	.52	.51⅛	.51⅛@.51¼
May	.56⅜	.56⅜	.55⅞	.56@.55⅞
July	.53⅜	.53⅜	.53⅛	.53⅜

WINNIPEG

Wheat—	Open.	High.	Low.	Close.
Oct.	1.37	1.38⅜	1.36	1.37⅜
Dec.	1.48⅜	1.50⅜	1.49⅛	1.49⅜

CASH PRICES

[EXCLUSIVE DISPATCH]

CHICAGO, Oct. 23.—Wheat: No. 2 hard winter, 1.42@1.43½; No. 3 hard winter, 1.41@1.42½; No. 4 hard winter, 1.41⅛.

Corn: No. 2 mixed, 1.06⅝@1.07½; No. 6 mixed, 1.03¼; No. 2 yellow, 1.07⅛@1.07⅜; No. 6 yellow, 1.03⅜@1.03⅝; No. 2 white, 1.07⅛@1.07⅜; No. 5 white, 1.04@1.04½; sample grade, 1.02.

Oats: No. 1 white, 50¼; No. 2 white, 50@50⅛; No. 3 white, 47⅜@48⅛; No. 4 white, 47@47½; sample grade, 42@46½.

NEW YORK GRAINS

[BY A. P. NIGHT WIRE]

NEW YORK, Oct. 23.—Wheat: Spot, steady; No. 1 dark northern spring, c.i.f., New York, lake and rail, 1.70⅛; No. 2 hard winter, f.o.b., lake and rail, 1.58⅝; No. 2 mixed durum, do., 1.59; No. 1 Manitoba, do., in bond, 1.75.

Corn: Spot, weak; No. 2 yellow, c.i.f., track, New York, lake and rail, 1.27⅝; No. 2 mixed, do., 1.25⅝.

Oats: Spot, easy; No. 2 white, 60¼.

Los Angeles Grain Exchange

DAILY BOARD QUOTATIONS

Barley—100 tons only:

	Bid	Ask	Yesterday Bid	Ask
December	....	2.40	....	....

ARRIVALS AT LOS ANGELES YESTERDAY

Wheat, 7; barley, 6; corn, 3; oats, 3; milo maize, 1; flour, 5; bran, 1; cereals, 3; rice, 1; beans, 1; cottonseed products, 3; total, 33; hay, total, 18.

EMBARGO LOOMS FOR SHIPPERS OF GRAIN

[BY A. P. NIGHT WIRE]

MINNEAPOLIS, Oct. 23.—An embargo stopping every grain car from moving into Minneapolis or Duluth will have to be enacted within ten days unless country shippers co-operate by holding back their grain shipments, said a bulletin issued here today by the Northwest Regional Advisory Board.

BANKRUPTCY PETITIONS

Voluntary petitions in bankruptcy were filed in the United States District Court here yesterday by the following:

Frank P. Hughes, laborer; liabilities, $1620; assets, none.

Gardner S. Chapin, Sherman real estate man; liabilities, $138,870; assets, $2850.

STEEL INCOME FALLS

[BY A. P. NIGHT WIRE]

NEW YORK, Oct. 23.—The Bethlehem Steel Corporation today reported a deficit of $972,982 from the third quarter's operations, after deductions for fixed charges and preferred dividends. This contrasts with a surplus of $363,147 for the preceding quarter and $1,974,655 for the corresponding period of 1923.

BY HOWARD C. KEGLEY

New hopes for a deeper oil sand in the Torrance field are aroused by reports that the Jameson Oil Company's Lora J. well in the Lomita district on East Palm street, is preparing to make a production test at 4170 feet, after making a successful water shutoff at 4060 feet. The crew was preparing to swab the well last night, and cores taken below the shoe are said to have indicated the probability that a commercial well may be completed.

According to field reports the Jameson company is optimistic over its prospects for proving a deeper sand in the Lomita area, and has acquired five wells from the Bush-Voorhies interests, immediately south of the Lora J.

Three New Wells

Three new wells were completed in the Torrance field yesterday with a combined total production of 800 barrels a day.

The Standard Oil Company brought in its Sentinel-Joughin No. 12 at 3810 feet, in the southern part of the field with an initial production of 550 barrels a day.

The Chanslor-Canfield Midway Oil Company brought in its Del Amo No. 20, and No. 21, both down 3650 feet, and both producing at the rate of 125 barrels a day.

Reyes No. 10 Flowing

The Shell company has again placed its Reyes No. 10 on production in the eastern part of the Dominguez field. According to official reports the well flowed 212 barrels in eight hours yesterday, or at the rate of about 640 barrels a day. Gravity was reported at 30 degrees, with a cut of 2 per cent water and mud.

Reyes No. 10 offsets the Superior Oil Company's Carpenter No. 1, which was abandoned without important showings several weeks ago, and the Shell's Childs No. 2, which is having mechanical trouble, and has reported slight showings. Reyes No. 10 is placed by geologists on the extreme edge of the field.

It was originally brought in last August at 3977 feet, and flowed at the rate of 1100 barrels a day, but went to water in a few days. It was plugged back to 3950 feet, ten feet below the shoe, at which point it is now on production.

To Make Test

The Transport Oil Company expects to make a test in its Bush No. 2 in the Maricopa Flats field in a few days, it is reported. The well is standing cemented at 3950 feet, and is reported to be about fifty feet above the sand found in the Bush No. 1, according to the evidence of correlations.

Bush No. 1 is reported making 500 barrels a day of clean oil. This well, the only producer in this part of the field, flowed 3000 barrels a day for several months, before water finally broke through the shoe, and forced a new cement job.

Getting Deep

The General Petroleum Corporation's Amestoy well, the western outpost of the Rosecrans field was down 5630 feet yesterday, without showings, according to field reports.

The Union Oil Company's Trust No. 1, offsetting the Amestoy on the east is down 5400 feet, with a similar lack of showings.

Down 4222 Feet

E. J. Miley is drilling at 4222 feet in his wildcat well at Anaheim, according to official reports. Formation is reported as blue shale, which is said to be more encouraging than previous showings. This well is stratigraphically deeper than any previous tests of this area, according to geologists. The hole is in good condition, and Mr. Miley expects to make a thorough test of the district.

Chandler Reaming

The Union Oil Company's Chandler No. 1 in the eastern part of the Rosecrans field is reaming with the bottom at 4085 feet, according to official reports. Eight-inch casing was set, and a water shutoff effected at 3838 feet, and showings below the shoe have been sufficiently good to warrant the expectation of a good well, it is said. Unless mechanical difficulties intervene, the Chandler should be the next completion in the Rosecrans field.

Goes on Pump

The Brooks No. 5 well in the Huntington Beach field has gone on production again, pumping at the rate of 118 barrels a day, according to official reports of the Union Oil Company. The Brooks is down 5000 feet, and was on regular production until a few weeks ago when it sanded up and had to be cleaned out.

Dabney Makes Test

Joseph B. Dabney is making a combination water and production test in his Athens No. 1 well in the northern part of the Rosecrans field, on One Hundred and Twenty-fourth street, near the Pacific Electric tracks. Six-inch casing was set at 5202 feet where streaks of oil sand were found and after drilling out the plug, the hole was drilled to 5241 feet, according to Mr. Dabney, with fair showings of oil. Mr. Dabney believes that the water has been shut off, in which event he expects to make a commercial producer of his well.

The Dabney well is the only project, north of the Union Oil Company's Howard Park, No. 1, to pick up an oil sand since the original completion of the Union well.

CRUDE RUBBER MARKET

[EXCLUSIVE DISPATCH]

NEW YORK, Oct. 23.—Crude rubber: The local market closed firm, after being easier both here and in London. Factories showed interest today and some parcels of rubber were sold.

The largest dealers, anticipating higher prices, were not anxious to sell.

The closing quotations of the New York market, as reported by Roger B. Hardy & Co., follow: Ribbed smoked sheets, spot, 32¼c; October, 32¼c; November, December, 33¼c; January, February, March, 33⅝c.

First latex crepe, spot, 32⅝c; October, 32⅝c; November, December, 33⅛c; January, February, March, 33⅝c.

No. 2 amber, November, December, 32c; January, February, March, 32c.

Clean thin brown, October, 31⅝c; upriver, fine, October, November, 29c.

Each year scientists discover and classify about 6000 new species of insects.

First Mortgage 6% Bonds Due 1947 Non-Redeemable before 1932 —of the New York Steam Corporation which furnishes steam to cover 1500 buildings, including many of the largest and most important in New York City. Company reports excellent earnings. Price to yield about 6.16% Let us send you complete information regarding this issue. The National City Company Offices in more than 50 cities. 513 West 6th Street Los Angeles Telephone TRinity 7081

E. F. Hutton & Co. 643 So. Spring St. TRinity 6041 545 So. Olive St. TRinity 1401 Ambassador Hotel Telephone DUnkirk 0610 Members New York Stock Exchange Branches Los Angeles, San Francisco, Hollywood, Oakland, Pasadena, Sacramento, Long Beach, Stockton, San Diego, Del Monte, San Jose. Private Wires Coast to Coast.

Julian Petroleum SHAREHOLDERS! Have you escrowed your stock? Do you still have possession of your certificates? If you have not yet sent in your stock to be escrowed—get in touch with us at once. This is important. A new deal. A new chance for immediate dividends. You can lose nothing by getting details of this plan. You owe it to yourself to investigate. A real "2 for 1" opportunity. If you are not already getting our service, call, write or phone for free details. R.H. DURST & CO. 303-4-5 Haas Bldg. VAndike 7198 TRinity 3385 Los Angeles, Cal.

FREE FROM WORRY Many of the keenest investors in this section find freedom from financial worry by placing their funds in our 8% First Mortgages You can't go wrong where you see "The Sign of Good Mortgages" U.S. MORTGAGE COMPANY OF CALIFORNIA M. J. Koppel, President Suite 603 Loew's State Bldg. TRinity 7901

We Offer for Sale FIRST MORTGAGES 8% On Improved Los Angeles Properties. Paying .... $1000 and up UNION MORTGAGE CO. OF CALIFORNIA Resources over $4,000,000 710 So. Broadway. TRinity 8716

LOGAN and BRYAN Members New York Stock Exchange Private Wires. 636 South Spring Street, Biltmore Hotel Pasadena, Santa Barbara, Long Beach

We Own and Offer for Sale 8% First Mortgages on Improved Los Angeles Real Estate Amounts $500 to $100,000 AMERICAN MORTGAGE CO. ESTABLISHED 1913 Paid up Capital $1,000,000 1049 S. Hill St. TRinity 6181

UNLISTED STOCKS & BONDS Financial Responsibility & Nationwide Market Facilities — Largest Unlisted Stock & Bond House on Pacific Coast Leonards & Co. 718 So. Spring St. VAndike 2331.

Times Want Ads The shortest distance between buyer and seller.

WHAT'S DOING TODAY

Masonic Club luncheon, Alexandria, noon. Dean McCormack will speak.
Republican City Club luncheon meeting, Alexandria, 12:15 p.m.
Illinois State Society meeting, Music Art Hall, 233 South Broadway, evening.
Shakespeare Study Club meeting, clubrooms, 1925 Wilshire, evening.
Rotary Club luncheon meeting, Biltmore, noon.
Friday Morning Club "table d'hote" dinner, clubhouse, 6 p.m.
Zonta Club meeting, Alexandria, noon.
Highland Park Ebell Club card party, clubhouse, 1:30 p.m.
Needlework Guild of America, Branch No. 10, sewing bee, 941 South Normandie, all day.
Cumnock Club masquerade ball, Symphony Hall, 232 South Hill, evening.
Wade Hampton chapter, U.D.C., card party, 817 South Vermont, evening.
Angel City Court No. 949, Catholic Order of Foresters, shower, Fraternal Order of Eagles Hall, 417 West Sixteenth, evening.
Friday Morning Club meeting, clubhouse, morning. Leon Gaskard will present "Los Napoleonic Legend."
Public School Protective League meeting, Alexandria, evening. Public invited.
Ramona Parlor, Native Sons of the Golden West, meeting, 349 South Hill, 8 p.m. Valentine S. McClatchy will speak on the Japanese question. Public invited.
Dayton Heights Parent-Teacher Association, Halloween bazaar, schoolhouse, 604 North Westmoreland, afternoon and evening.
Boxing, Hollywood American Legion Stadium, evening. Rivers vs. Silva.
Philharmonic Symphony Orchestra concert, Philharmonic Auditorium, Fifth and Olive, afternoon. Walter Henry Rothwell, conductor.
Title Insurance Company luncheon, Alexandria, noon.
Phi Kappa Psi luncheon, Alexandria, noon.
Lions' Club luncheon, Biltmore, noon.
Exchange Club luncheon meeting, Biltmore, noon.
American paintings exhibit, Fiesta room, Ambassador, 8:30 p.m.
Southwest Museum exhibit, Southwest Museum, afternoon.
Los Angeles Museum exhibit, Exposition Park, 10 a.m. to 4 p.m.
Free permanent California exhibit, scenic motion pictures, State Exposition Building, Exposition Park, 10 a.m. to 5 p.m.
Concert, Westlake Park, evening.
Illustrated lectures, scenic motion pictures, Chamber of Commerce, 10 a.m. to 4:35 p.m.

MOTION PICTURES:
Alhambra, Hill, between Seventh and Eighth—"The Sea Hawk."
California, Eighth and Main—"Janice Meredith."
Cameo, 328 South Broadway—"The Sunset Trail."
Criterion, Grand at Seventh — "Abraham Lincoln."
Forum, Pico and Norton—"Chalk Marks."
Grauman's Metropolitan, Sixth and Hill—Harold Lloyd in "Hot Water."
Grauman's Hollywood, 6780 Hollywood Boulevard—"The Thief of Bagdad."
Grauman's Rialto, Eighth and Broadway—"Captain Blood."
Grauman's Million Dollar, Third and Broadway—"Forbidden Paradise."
Loew's State, Seventh and Broadway—"Madonna of the Streets."
Miller's, Main and Ninth—"Lovers' Lane."
Mission, Ninth and Broadway—"The Code of the Wilderness."
Tally's Broadway, Broadway, between Eighth and Ninth—"His Hour."

STAGE:
Biltmore, Fifth and Olive—"Starlight."
Egan Theater, Pico and Figueroa—"White Collars."
Morosco Theater, 744 South Broadway — "The Open Gate."
Majestic Theater, Ninth and Broadway—"The Best Cat."
Orange Grove, Grand and Seventh—"Harry Carroll's Pickings."
Playhouse Theater, Figueroa and Ninth—"The Changing Vine."

VARIETIES:
Burbank, Sixth and Main — "Burbank Baby Dolls."
Hillstreet, Eighth and Hill—The Antique Shop. Hippodrome, Main and Fourth—"Daughters of the Rich."
Orpheum, 533 South Broadway—Nance O'Neil. Pantages, Seventh and Hill—Nellie V. Nichols.

PREPARE FOR APPLE SHOW

THREE RIVERS, Oct. 23.—Last preparations for the annual apple festival to be staged at Kaweah Park, near here, by growers of Three Rivers, the Three Rivers Chamber of Commerce and Three Rivers Woman's Club, are rapidly being made. This event opens Friday, the 24th inst., continuing until Sunday evening.

Near-by towns are aiding in its success and hundreds of people are expected from all parts of the valley.

Exeter Chamber of Commerce will have charge of entertainment features Friday evening, while the Visalia organization will act on Saturday evening. Music for dancing on both evenings will be furnished by the Harmonizers of Visalia. On Sunday evening the Lindsay Chamber of Commerce will direct entertainment.

Numerous individual and community booths have been prepared, and while apples of all varieties will occupy chief attention, many other products of the section will also be displayed. A special feature this year will be apple products, including cider, apple butter, apple pies, jelly, etc. Free booklets containing appetizing apple recipes will be distributed to visitors. Home-cooked food will be served, with apples a prominent part in the menu.

ASSOCIATION MEETS

VISALIA, Oct. 23.—The annual meeting of the Tulare County Tuberculosis Association was held this evening at Motley's in Visalia. Reports of work of the organization throughout the year were given, the financial statement was read and plans discussed for the new year's campaign.

TAKE STOCK HOME

CALIFORNIA HOT SPRINGS, Oct. 23.—Forest reserves in Tulare county are practically free of all stock, according to reports of the Forest Service office still in summer quarters here. Under forest regulations all stock is supposed to be off of the forest reserves by the 15th inst., when the season closes, and any scattering herds now there are believed to be en route to home pastures.

Stockmen kept their herds on the reserves a month longer than usual this season on account of poor grazing conditions, but violations of the rule have been of little consequence, according to report.

BAG BIG GAME

LINDSAY, Oct. 23.—Close of the deer season was marked with return here of a party of hunters from the Modoc country with five deer, consisting of one five-point, two four-point, one three-point and one corked horn. The party included Howard Main, Kyle Buckmaster, Robert Witmar, William Owen and Barry Chambers. Buckmaster reported that they saw no signs of any sick deer in the region.

STUDY FRUIT PACKING

PORTERVILLE, Oct. 23.—Anticipating the opening of the citrus packing season here on November 1, officials of the Tule River Citrus Association have gone to Los Angeles to study conditions in packinghouses there. The party includes: Hobart Webster, president; Frank Wilson, manager; Clayton Schmittou, field superintendent; W. H. Ferguson, house foreman.

SUCCESSFUL HUNTERS

TERRA BELLA, Oct. 23.—At the close of the deer season a number of local nimrods succeeded in bagging bucks in the High Sierras. John J. Gerdes got two bucks at Frog Meadows; Carl E. Gerdes got one, Henry H. Rickles one, and Edward Wolfram one. At Parson's Mill, Leslie W. Uuckolls bagged two. In the Huntington Lake region Arthur L. Brooks bagged one buck. Brooks sighted a band of five bucks but succeeded in getting only one.

PHYSICIAN STRICKEN

DINUBA, Oct. 23.—Dr. C. A. Tillotson, who has been very ill ever since returning from the Masonic Grand Lodge in Los Angeles, has been taken to San Francisco for special treatment. He was escorted by his associate, Dr. L. L. Seligman. Dr. Tillotson had just recovered from a former illness sufficiently to be active when he took the trip south.

SAN JOAQUIN TO BE TRADE AREA

Merchants to Get Even Break With San Francisco

Truck Company to Cut Rate by 20 Per Cent

Schedule to Rich Valley to be Speeded Up, Also

Calculated to attract an increased volume of San Joaquin Valley business to Los Angeles that will amount to hundreds of thousands of dollars annually for local jobbers and manufacturers, highway transportation rates between the two points will be lowered approximately 20 per cent, effective November 7, it was announced last night by the Hodge Transportation System.

It will mark the first time in the history of local industrial activities that Los Angeles will be able to get into the San Joaquin Valley on an equality with San Francisco in truck transportation, according to W. S. Wheaton, a director of the Hodge concern. In fact, Los Angeles jobbers and manufacturers will have the "edge" on the northern city, because, in addition to the freight-rate reduction, the time schedule is to be speeded up to that of San Francisco service, with store-door deliveries. San Francisco wholesalers make rail depot deliveries.

The volume of San Joaquin Valley purchases in Los Angeles will increase about 40 per cent, it is estimated, mainly in hardware, drygoods and general merchandise.

NEW TERRITORY

"From a business standpoint," said Mr. Wheaton, "this rate reduction is tantamount to the opening of a new territory for Los Angeles. We noticed that motor trains left Los Angeles for Fresno, Tulare and Bakersfield with 20 per cent loads and returned with 100 per cent loads. That meant that Los Angeles was the San Joaquin Valley's best market, while the valley was buying in San Francisco.

"There were various factors that mitigated against Los Angeles merchants and manufacturers in favor of San Francisco. San Francisco had a downhill low grade to the valley. Los Angeles has a steep pull over the mountains. So San Francisco could load motor trains this afternoon and deliver at Fresno or Tulare tomorrow morning, while if Los Angeles loaded this afternoon the delivery would not be until the following morning. San Francisco also had a lower transportation rate.

"We asked Los Angeles shippers what kind of service they wanted. They said to put them on an equality with San Francisco on rates. We went that request one better by speeding up schedules to a par with San Francisco and making store-door deliveries, thereby putting Los Angeles in a position to get its share of San Joaquin Valley business. That business should be good, too, as the valley has the most prosperity in three years with good cotton and a good figure for green grapes.

"The valley buyers were willing to patronize Los Angeles. Modernizing the highway system has permitted the rate reduction. San Joaquin Valley's prosperity will unquestionably reflect on Los Angeles henceforward."

INDICTED IN ASSAULT

Two Bills Returned by Grand Jury Against Men Accused by Girl

Indictments were returned by the grand jury yesterday against M. E. Scouwyler and Al Lloyd, charging them with a criminal attack on Jeannie Diane, a motion-picture extra. The indictments were returned in Judge Avery's department of the Superior Court. Shortly thereafter Scouwyler was rearrested on a warrant based on the indictment and furnished $5000 cash bail to insure his presence in court for arraignment.

Lloyd was arrested in Salt Lake City but Utah authorities have refused to have him extradited. Miss Diane charges that the two men took her to a Washington Boulevard roadhouse and there attacked her.

THEFT SUSPECT HELD AT SALT LAKE CITY

Arrest of Denny Murphy in Salt Lake City was reported yesterday in a telegram from the Chief of Police of that city to Acting Captain Cato and Detective Lieutenant Curtis. Curtis declared Murphy is one of three men who robbed Benjamin Boyd, 529 Douglas Building, last August, getting a diamond ring worth $8000. George Sang is awaiting trial here for the offense. The third man, said to be Jimmy Bates, is still at large, Curtis said.

GRAUMAN TO ARRIVE TODAY

Sid Grauman, Los Angeles theater owner, and his mother, Mrs. D. J. Grauman, are expected to arrive on the Union Pacific today at 2:30 p.m. from New York. Grauman and his mother recently returned to the United States after three months spent in Europe.

BUSINESS BREVITIES
[Advertising]

The Times Branch office, 621 South Spring street. Advertisements and subscriptions taken. Telephone METropolitan 0700.

GEM ROBBER IS CAPTURED; ROPE CLEW

San Luis Obispo Theft Confessed by Hollywood Youth, Paul Latimer

[EXCLUSIVE DISPATCH]

SAN LUIS OBISPO, Oct. 23.—Capture of Paul Latimer, alias Alfred Mosquera, was effected by Undersheriff Clifton Taylor today just as the hunted man was about to leave a garage. Tuesday night Latimer entered Marshall's jewelry store by the roof and used a rope to let himself down into the place, where he took $5000 in diamonds and escaped.

Just after the proprietor had left for supper he went in and took the gems from the show window in sight of passers-by. The rope led to his capture. It was traced to a hardware store at Arroyo Grande where a clerk furnished a description and then Sheriff Taylor and his deputies began to run down every clew. Latimer was found to be staying at a leading hotel where he posed as an eastern student. He lives in Hollywood, although he gives Pasadena as his home address.

After the theft Latimer returned to his hotel, put the gems in a small cloth bag and went to the skylight and threw them onto the roof where they were found today after he had made a complete confession.

Latimer is the son of a prominent New York City family, and it is claimed his father is connected with the R. G. Dun Company there. He attended college two years in New York and appears to be unusually bright.

COLUMBARIUM FOR CINERARY URNS

California Mausoleum Company Provides Fitting Arrangements in Its Beautiful Hollywood Building for the Permanent Disposition of Ashes

The practice of cremation is growing in America. Grave burial, with its many disadvantages, and unpleasant implications, as well as its menace to the living is appearing less and less desirable to thoughtful people. Although it is widely conceded that crypt interment, under proper conditions, provides the best and most respectful disposition of the bodies of the beloved dead, there are some people to whom cremation seems preferable. The difficulty arising from this practice is found in the reverent preservation or fitting disposition of the ashes.

At the stately Mausoleum in Hollywood Cemetery a Columbarium has been erected. The materials used are chaste white marble, beveled plate glass and solid bronze. Here niches may be purchased for the reception of cinerary urns, providing a dignified and permanent resting-place for the ashes. Surroundings are quiet, peaceful, beautiful—all that could be desired. The temple-like building is itself under perpetual and responsible care.

A special booklet has been issued picturing the Columbarium, the many designs in bronze urns available, and giving details of arrangements, costs, etc. Those interested are invited to ask for a copy. Address, California Mausoleum Co., 206 Harris Bldg., 110 West 11th St. Phone MAin 1534.—[Advertisement.

Teeth as Low as $5
Best Set $7

Best set, none better, no matter how much you pay. Including your choice of best plate material (metal excepted.) Guaranteed 10 Years. $7.00

MY EXTREMELY LOW PRICES
[illegible price list]

No charge for Painless Extraction and Cleaning when other work is contracted for.
NOT A DENTAL PARLOR. A PRIVATE high-class, up-to-date, SANITARY dental office with sterilized instruments and gentlemanly operators, whom you will not be ashamed to recommend to your friends.

X-RAY PRICES
[illegible]

DR. FAIRFIELD — Examination Free — Entire Third Floor — 536 S. Bdwy. — Next to Arcade Bldg. — TUcker 5838

Silk Stockings at a big savings 5 pairs for $5.50
They wear and wear and wear — a guarantee in every box
AMERICAN SILK MILLS
414-16 Stack Bldg.
entrance 228 W. 4th Street
4th and Broadway

"Every Woman Knows"
Myer Siegel & Co.
617-619 S. Broadway
Smart Coats
For the Tiny Tad And Small Miss
14.85 to 29.50
Materials: Teddycloth, Polaire, Downywool.
Trimming: Self collars and fur trimmed.
Sizes: range from 4 to 14.
Also Children's Hats
5.95 to 7.50
A choice of velvet, satin and felt in rust, henna, sand, brown and black. Grosgrain, metal ribbon piping, rosettes and smart bows.

BUNCH BEADS
3½ Cents
Purse Twist—$1.00 spool.
Bag Frames from 75c to $10.00
Beaded Bags Repaired—Necklaces Restrung
Get your beads at the Largest Bead Store in the city.
FERRELL'S
Gifts of Distinction
621-623 South Hill St.

Schools and Colleges

Information About Schools — The Times' School and College Bureau will help you secure complete information about any kind of School or Education Training. Carefully compiled data are on file, from which source suggestions may be made which will be helpful to you. THE SERVICE IS FREE. Address, write or call the TIMES' Information Bureau, First street and Broadway—telephone METropolitan 0700—or leave your name and address with the TIMES' Branch Office Information Bureau, 621 South Spring street and the desired school data will be mailed to you.

Woodbury OF COURSE — BUSINESS COLLEGE — FOREMOST FOR FORTY YEARS. One of America's greatest business institutions, giving superior training for high-salaried positions and rapid advancement. Exclusive methods develop highest efficiency and shorten time. All courses. Expert teachers. Finest quarters. Begin any time. Best positions secured. Big demand for our graduates. Satisfaction or money back. Get interesting catalog. MEtro. 0133. Woodbury Bldg., 727 So. Figueroa St.

SAWYER SCHOOL OF BUSINESS — All Commercial Subjects—Day and Night Classes. Individual and small group method of instruction allows students to graduate in shortest possible time. SAWYER GRADUATES ARE IN DEMAND. Positions secured through Sawyer's contact with leading mercantile houses and manufacturers of Southern California. 805 South Flower. TUcker 3260. Where "Business" Is Taught as "Business Men" Want It.

EFFICIENCY BUSINESS COLLEGE — 747 S. Hill St. TUcker 2380. EFFICIENCY TRAINING guarantees you a good position permanently. Free trial. EFFICIENCY TRAINING reduces your school term 35%. Day and Evening.

L. A. COLLEGE OF LAW — 747 So. Hill St. 5th and 6th Floors. Small Classes. Preparation for THE BAR. Thorough Training Day and Night.

MACKAY BUSINESS COLLEGE — Call, write or 'phone for catalog. No solicitors to annoy you. MAin 4900; TUcker 5199. 16th Year. 9th and Main sts.

LEARN ELECTRICITY — Electrical experts are in big demand at high pay. A complete course at National will thoroughly qualify you in all branches of the electrical business. Most thorough school in America. SPECIAL LOW TUITION RATES NOW IN EFFECT. Call or write for information. NATIONAL ELECTRICAL SCHOOL, 4002 S. Figueroa Street.

Military

PAGE MILITARY ACADEMY — A Big School for Little Boys. The largest school of its class in America. School opened Sept. 22, 1924. Send for catalog. R.F.D. No. 7, Box 950. Phone 404-056. ROBERT A. GIBBS, Headmaster. Not best because largest, but largest because best.

URBAN MILITARY ACADEMY — DAY AND BOARDING. A School of Distinction, 21st Year. Primary, grammar and high. Swimming pool. Cavalry. See Secty., 637 Wilcox St. HEmpstead 7066. Enroll now.

Pasadena Military Academy — High School and College Preparatory. Fully accredited. Also Grades 3 to 8 inclusive, separately housed and taught. Thorough scholarship and character training. Modified military. Honor system. Every modern convenience. Boarding and day pupils received anytime when room. New Catalogue. Address Superintendent, RD 2, Box 12, T. Pasadena, or phone GArfield 2624.

San Diego Army and Navy Academy — Division A" school under the University of California rating and in the "M" classification of the War Department, one of only two schools in Southern California so distinguished. It is one of only two military schools in Southern California which have earned full accrediting at West Point. Address Capt. Thos. A. Davis, Pres., Pacific Beach, Cal.

CALIFORNIA MILITARY ACADEMY — 4001 W. 18th St. Phone 7-4072. Boys from 6 to 15. Primary, Grammar and First Year High School grades. Manual Training. Piano, Band, Violin. We teach boys how to study. Fine gymnasium and well-equipped playground. Day pupils may remain until six and on Saturdays. 19th year—N. Wm. Brick, M.A., Principal.

Harvard School — AN ACCREDITED SCHOOL FOR BOYS. 25th year. R.O.T.C. unit. Pupils received in any grade from the sixth through high school. Rt. Rev. Joseph H. Johnson, D.D., Bishop of the Episcopal Diocese of Los Angeles, President. For catalog, address the Rev. R. B. Gooden, D.D., Headmaster, 1601 S. Western Ave., Los Angeles, Cal.

Long Beach Military Academy — ALAMITOS HEIGHTS, LONG BEACH. Overlooking the Sea. Apply to Prof. Blackwell, R.F.D. No. 1, Box 220, Long Beach.

YALE BOARDING AND DAY SCHOOL — Young Men and Boys—Semi-Military Grammar and High School Grades. Fine Gymnasium. Athletic Director. Rates Reasonable. Illust. Catalogue. 205-209 N. Union Ave. Tel. DRexel 2428.

GIRLS—Boarding and Day Schools

Miss Reilly's School — 2633 Ellendale Place—Phone BE. 5743. For Girls—Day School Only—Individual Instruction—All Grades Included—Non-Sectarian—Boys Under 9 Accepted — Resident Trained Nurse—Exceptional Advantages in Music and French.

MISS THOMAS' SCHOOL — (ST. CATHERINE'S SCHOOL) 325 West Adams Street. Boarding and Day School for girls. First eight grades. Prepares for Marlborough and Girls' Collegiate Schools. Three-acre playground with gymnasium teacher in charge until 5 o'clock. Out-of-door study. MISS THOMAS, Principal. Telephone ATlantic 3269.

Art Schools

EGAN SCHOOL — Drama—Motion Picture—Music—Dancing. America's Foremost School of Drama. Established 22 years. Drama and its Allied Arts. Music and Dancing Taught in All Branches. Fifteen Recognized and Distinguished Teachers. Send for List of Successful Graduates. Egan Theater Bldg., 1324 S. Figueroa St. ATlantic 9061.

California Art Institute — *Foremost instructors in Commercial Art*. Special classes in FASHION ILLUSTRATION, INTERIOR DECORATION and LIFE SKETCHING now forming. Every branch of Commercial Art taught. Day and evening classes. We place our graduates. 290 S. Alvarado St. DUnkirk 6763.

Wolfe School — COSTUME DESIGNING, 948 W. Seventh St. Highest standards in teaching profession. Emphasizes all essentials of design and production of better models. Fully equipped. Professional DESIGNING and CUTTING, FRENCH DRAPING, MILLINERY, FASHION SKETCHING and CREATION OF FASHIONS. Complete and guaranteed. Enroll now. Day or evening. Established 1920.

GIRLS—Boarding and Day School

BROADOAKS — A Kindergarten — Primary Teacher Training School (State Accredited). A two years' and one Summer Session Course and a three years' course. Also a Kindergarten—Primary School. New Term Sept. 17th. Directors: Imelda E. Brooks, Ada Mae Brooks, 714 West California Street, Pasadena, California.

MISS FULMER'S SCHOOL — Telephone 71104. 1550 WEST ADAMS ST. FALL TERM OPENS SEPT. 24TH. Resident and Day School. From Kindergarten Through Eighth Grade. French Daily—Native Teacher. Music Emphasized in all Grades. Handwork for Each Pupil. Domestic Science 7th and 8th Grades. Kindergarten Training School Opens Sept. 10th.

Girls Collegiate School — Thirty-third year begins September 23th. Fully accredited. East and West. Offers General, College-Preparatory, Special Courses. Two years of Post-Graduate work, vocational and cultural. Unusual advantages in Art, Music, Expression. Beautiful Spanish building—Out-door life a reality. Miss Parsons and Miss Dennen, Principals. Adams and Hoover Streets. Phone BEacon 4867. Auto Service.

HOLLYWOOD SCHOOL FOR GIRLS — Residence and Day School. Only accredited private school in Hollywood. Grades and High School. 1749 LA BREA. Telephone GRanite 4901.

ORTON — Boarding and Day Schools, Accredited. LOS ANGELES, 3300 WILSHIRE BOULEVARD. DUnkirk 4357. PASADENA, 154 S. EUCLID AVE. FAIR OAKS 605.

THE WEATHER
[Official Report]

LOCAL OFFICE, U. S. WEATHER BUREAU, Los Angeles, Oct. 23.—[Reported by H. B. Hersey, Meteorologist.] At 5 o'clock a.m. the barometer registered 30.04; at 5 p.m., 29.97. Thermometer for the corresponding hours showed 51 deg. and 64 deg. Relative humidity, 5 a.m., 96 per cent; 5 p.m., 64 per cent. Wind, 5 a.m., northeast, velocity 5 miles; 5 p.m., west, velocity 6 miles. Temperatures, highest, 71 deg.; lowest, 49 deg. Rainfall for season, .21 of an inch; last season to date, .58 of an inch. Barometer reduced to sea level.

WEATHER CONDITIONS.—With the exception of light showers at some stations in Florida and on the North Pacific Coast, fair weather prevailed generally over the whole country yesterday. A strong field of high pressure remained nearly stationary over the great central valleys Tuesday and Wednesday, giving cool weather in that region, with frost in many localities in the northern portion. In Southern California clear weather prevailed Wednesday, with moderate temperature. It was clear yesterday morning, except near the coast, where fog or clouds were reported generally. Fair weather may be expected in this vicinity today, with moderate temperature.

SUN, MOON AND TIDES.—Los Angeles, Oct. 24: Sun rises 6:06 a.m., sets 5:09 p.m. Moon rises 2:09 a.m., sets 3:18 p.m. Los Angeles Harbor, Oct. 24: High tides, 6:35 a.m. and 6:44 p.m.; low tides, 12:28 a.m. and 12:58 p.m.

LOCAL TEMPERATURES. — Minimum and maximum temperatures from Southern California points, reported yesterday to the Los Angeles office of the U. S. Weather Bureau, were as follows:

Stations—	Max.	Min.
Calexico	95	54
Corona	88	40
Los Angeles Harbor	67	46
Mt. Wilson	74	50
Newport Harbor	62	52
Pasadena	80	46
Pomona	84	38
Porterville	76	47
Redlands	87	42
Riverside	91	39
Santa Barbara	79	42
San Bernardino	90	41
San Fernando	81	42
Santa Ana	73	50

LOCAL FORECAST

For Los Angeles and vicinity: Fair Friday, with moderate temperature.

STATE FORECAST

SAN FRANCISCO, Oct. 23.—Weather forecast: San Francisco and vicinity: Fair Friday, except cloudy or foggy in the morning; moderately warm; light westerly winds.

Northern California: Fair Friday, except cloudy or foggy along the coast in the morning; moderately warm; light northwesterly winds.

Sacramento, Santa Clara and San Joaquin valleys: Fair Friday; moderately warm; light northwesterly winds.

Southern California: Fair and warmer Friday; light northerly winds.

ARIZONA FORECAST

PHOENIX (Ariz.) Oct. 23.—Forecast for Arizona: Fair Friday and Saturday; little change in temperature.

COLORADO RIVER

YUMA (Ariz.) Oct. 23. — [Exclusive Dispatch from the U. S. Reclamation Service.] Gauge height Colorado River, 16.2 feet. Discharge, yesterday, 4600 cubic feet.

TEMPERATURES

Stations—Conditions, 5 p.m.	Temperatures—Max.	Min.	Precip. 5 a.m. to 5 p.m.
Abilene—Clear	62	50	0
Boise—Clear	68	46	0
Boston—Clear	62	36	0
Buffalo—Clear	54	36	0
Chicago—Clear	58	40	0
Denver—Clear	66	40	0
Des Moines—Clear	60	32	0
Dodge City—Clear	58	32	0
El Paso		52	0
Eureka—Clear	64	36	0
Flagstaff—Clear	66	26	0
Fresno—Clear	74	52	0
Galveston—Clear	70	54	0
Havre—Clear	74	32	0
Helena—Clear	64	36	0
Huron—Clear	66	40	0
Independence—Clear	72	48	0
Kamloops—Partly cloudy	58	40	0
Kansas City—Clear	60	40	0
Knoxville—Clear	60	34	0
Los Angeles—Clear	71	51	0
Memphis—Clear	62	40	0
Modena—Clear	72	28	0
Needles—Clear	90	46	0
New Orleans—Clear	68	54	0
New York—Clear	56	46	0
North Head—Cloudy	54	54	.04
Oklahoma—Cloudy	52	36	.02
Phoenix—Clear	94	54	0
Pittsburg—Clear	54	30	0
Portland, Or.—Cloudy	66	52	.04
Rapid City—Clear	60	46	0
Red Bluff—Clear	66	54	.01
Roseburg—Clear	60	52	0
Roswell—Clear	66	50	.02
St. Louis—Clear	58	40	0
Minneapolis St. Paul—Pt. cloudy	60	38	0
Sacramento—Clear	72	56	0
Salt Lake City—Clear	74	48	0
San Diego—Clear	64	52	0
San Francisco—Clear	68	54	0
San Luis Obispo—Clear	72	42	0
Seattle—Cloudy	62	54	.06
Spokane—Partly cloudy	62	48	T.
Tampa—Cloudy	74	56	0
Tonopah—Clear	64	48	0
Tucson—Clear	90	46	0
Washington—Clear	58	34	0
Winnemucca—Clear	66	28	0
Winnipeg—Clear	56	44	0
Yuma—Clear	92	52	0

VITAL RECORD.

MARRIAGE LICENSES

The following marriage licenses were issued yesterday. Name and age given.

BAIRD—GARNER. Daniel A. Baird, 21; Edna J. Garner, 24.
BECK — GREEN. Wilbur F. Beck, 40; Hannah Green, 40.
BRAGG—DURANT. Obey F. Bragg, 35; Susanne Durant, 28.
BROWN — MORRISON. Hiram A. Brown, 56; Louise M. Morrison, 56.
CARN-SEVERN—SWEET. Oswald G. Carn-Severn, 30; Gertrude A. Sweet, 18.
CASSIDY—STREET. William J. Cassidy, 25; Deborah G. Street, 22.
CHIARO—JOHNSON. Louis E. Chiaro, 21; Ruth K. Johnson, 17.
CLARK — SERRAVILLE. Harold A. Clark, 26; Valerie M. Serraville, 24.
COOK—CLAYTON. Charles S. Cook, 30; Alma M. Clayton, 26.
DEWEY—ADAMS. Donald Mack Dewey, 33; Marjorie B. Adams, 23.
FAULKNER — MILLER. Guy B. Faulkner, 47; Bertha A. Miller, 47.
FINKENSTEIN—GROSSBLATT. Harry A. Finkenstein, 28; Barbara Grossblatt, 19.
FOREMAN — DONNELLY. Dennis W. Foreman, 23; Alexina Donnelly, 19.
FUCHS—DALKOWSKI. George Fuchs, 26; Marie Dalkowski, 23.
GUIRADO—YBARRA. Andrew F. Guirado, 30; Lydia F. Ybarra, 28.
HUGHES — STAPLES. Wilfred E. Hughes, 30; Lura E. Staples, 37.
HURLEY—PRYOR. John A. Hurley, 54; Mary E. Pryor, 45.
IRVING—BROWN. Harold L. Irving, 32; Amelia Brown, 32.
JAY—TREADWELL. Griff Jay, 44; Jessie Treadwell, 39.
JOHNSON—BALL. Edward L. Johnson, 21; Josephine K. Ball, 19.
JOHNSON — ERICKSON. Robert C. Johnson, 33; Albertine C. Erickson, 26.
KETT — BARRELL. Laurence T. T. Kett, 33; Laura J. Barrell, 21.
LA BELLE—HALL. Harold C. La Belle, 29; Mabel Hall, 26.
LINDENFELD — GROSS. Elek Lindenfeld, 30; Sarah Gross, 24.
LOVERS—HANSHEW. Charles Lovers, 34; Mary Hanshew, 22.
LYREMAN—KENNEDY. Walter H. Lyreman, 40; Sadie E. Kennedy, 33.
MARKLE—URBAN. Albert L. Markle, 34; Mae Urban, 21.
MARKS—HEVEL. John B. Marks, 26; Mary T. Hevel, 24.
MAYFIELD—HUCKEBA. Leslie C. Mayfield, 26; Lois Huckeba, 19.
MOCHIDOME—FUJITA. Tokichi Mochidome, 33; Harue Fujita, 19.
MOSS—HICKMAN. Albert J. Moss, 53; Ella L. H. Hickman, 49.
OTT—STERCHI. Edward Ott, 28; Clara Sterchi, 25.
REITZ—SEYMOUR. Charles F. Reitz, 55; Lillian M. Seymour, 44.
RUTHERFORD — VINGOR. Jack T. Rutherford, 29; Rosa V. Vingor, 20.
SCHNEEBERGER—BRUGGER. Fred Schneeberger, 57; Maria Brugger, 58.
SORENSON — HOLDEN. Edward Sorensen, 26; Marjorie L. Holden, 26.
STINE—WILSON. Robert G. Stine, Jr., 24; Genevieve S. A. Wilson, 24.
STINSON—VELA. John B. Stinson, 29; Dorothy S. Vela, 24.
SUNIGA — RAMO. Ysabel Suniga, 28; Leocadia Ramo, 26.
THAYER—ALSTON. Clifton H. Thayer, 22; Isabelle C. Alston, 20.
TURNER—MILLER. William A. Turner, 44; Letitia A. Miller, 42.
VAN KIRK—PATTERSON. William F. Van Kirk, 44; Clara I. Patterson, 33.
WALLER—SIDNER. Guy B. Waller, 34; Gladys M. Sidner, 24.
WHITE—McDONALD. George J. White, 36; Grace M. McDonald, 46.
WILSON — NEEL. John S. Wilson, 29; Mary E. Neel, 22.
WOODRING—BEEBE. William W. Woodring, 21; Marjorie E. Beebe, 18.

BIRTHS

Names, sex, place and date of birth.

AYRES. Mr. and Mrs. Joseph. Daughter. Stork's Nest. October 19.
BARTE. Mr. and Mrs. Charles. Daughter. Stork's Nest. October 12.
BULLANO. Mr. and Mrs. Jos. Boy. 7321 Hooper avenue. October 19.
CASEY. Mr. and Mrs. Charles. Daughter. Angelus Hospital. October 20.
CHANDLER. Mr. and Mrs. Robert. Boy. Angelus Hospital. October 16.
CHRISTENSEN. Mr. and Mrs. Lamar. Daughter. Stork's Nest. October 18.
CURRAN. Mr. and Mrs. Miles. Daughter. 3400 Pepper street. October 19.
DAVIS. Mr. and Mrs. John. Daughter. Angelus Hospital. October 19.
HANDY. Mr. and Mrs. William. Boy. 542 La Jolla street. October 20.
HANSEN. Mr. and Mrs. Anning. Daughter. Angelus Hospital. October 20.
HAWN. Mr. and Mrs. Jess. Daughter. Angelus Hospital. October 19.
HIDDEN. Mr. and Mrs. Arthur. Daughter. Angelus Hospital. October 18.
HOELLIG. Mr. and Mrs. Joseph. Boy. 229 West Eighty-fifth street. October 19.
KAWANAUGH. Mr. and Mrs. Dudley. Boy. South Park View. October 12.
MOONEY. Mr. and Mrs. Raymond. Daughter. Angelus Hospital. October 16.
PARENT. Mr. and Mrs. Arthur. Daughter. 2319 Gatewood street. October 17.
PUCKETT. Mr. and Mrs. Walter. Boy. 762 Ottawa street. October 17.
SENN. Mr. and Mrs. Crist. Daughter. Angelus Hospital. October 18.
SHIPLEY. Mr. and Mrs. Lawrence. Boy. 929 Fresno street. October 20.
SHOEMAKER. Mr. and Mrs. Edward. Daughter. Angelus Hospital. October 14.
SILSBEE. Mr. and Mrs. Ellis. Daughter. 3216 Eagle Rock Boulevard. October 7.
STORFER. Mr. and Mrs. George. Daughter. Angelus Hospital. October 20.
YOUNG. Mr. and Mrs. Thomas. Daughter. Angelus Hospital. October 17.

DIVORCE SUITS FILED

ABEL. Alberta against Ray.
ANDERSON. Albin against Frances.
BAKER. Jennie May against David E.
CLARK. Pauline L. against Gene.
FISHER. Marian against Judson Frank.
FRUEH. Dorothy N. against Albert F.
GOSS. Charles B. against Margaret.
GROSHER. Lillian against Edward L.
GUILD. Alan A. against Marvel Ensley.
HALLAM. E. Burt against Leslie L.
HAWKINS. William F. against Adell M.
HERBERT. Oscar C. against Frances.
JONES. Pocahontas V. against William.
KELLER. Edward L. against Davie D.
LANGDON. Jesse D. against Marie V.
MACKIE. John George against Jane Kemp.
QUINN. Daily Wright against Roy V.
SHAFER. Walter K. against Frances.
SHINNEFIELD. Spencer against Daisy A.
WOGOMAN. Gertrude Mabel against Verbie C.
WOODS. Nellie C. against Martin.

DIVORCE DECREES GRANTED

ADAMS. O. B. from Guadalupe.
WOODS. Anna Harris from Le Roy H.

NATURALIZATION PETITIONS

Petitions for naturalization, with name, nationality and residence given, were filed yesterday with the United States District Court, as follows:

Mrs. Eka Sara Zenisek, 391 North Pasadena avenue, Pasadena, Czecho-Slovakia.
Mrs. Theresa Mauritza Bazarian, 1141 Hyperion avenue, Turkey.
Stipan Buris, 849 Eighth street, San Pedro, Jugo-Slavia.
Mare William Fattis, 1347 North Mariposa avenue, Sweden.
Mrs. Antoinette R. Bushter, 4801 West Seventeenth Place, Holland.
Niels Olesen, R. F. D. No. 1, Box 474, Denmark.
Beniamin Mellion, 2513½ South Brannan avenue, Russia.
David Berkowitz, 547 North Boylston street, Rumania.
Morris Rodoshevetsky, 1810 Bridge street, Russia.
Herbert Maxwell, 1900 East First street, Long Beach, England.
James Williams, 949 Sunset Boulevard, Scotland.

OFFICIAL DEATH LIST

Name and place of death—	Age.	Date.
CAMERON, George. Los Angeles	44	Oct. 22
FANNING, John. Los Angeles	46	Oct. 22
HALL, Leslie. Los Angeles	73	Oct. 21
HOWARD, Cordelia. Los Angeles	88	Oct. 21
JACKSON, Estella. Los Angeles	45	Oct. 19
JOHNSON, Lucile. Los Angeles	45	Oct. 21
LONG, Walter. Los Angeles	22	Oct. 20
POLLOSKY, Celia. Los Angeles	60	Oct. 22
SCOFIELD, Hannah. Los Angeles	34	Oct. 22
SHAW, Ida. Los Angeles	61	Oct. 21
STONE, James. Los Angeles	53	Oct. 21
THORNTON, Eloise. Los Angeles	53	Oct. 21
WERTHEIM, Sander. Los Angeles	63	Oct. 21
WHITE, Elizabeth. Los Angeles	53	Oct. 19
WINKLEMAN, Otto. Los Angeles	83	Oct. 20

DEATHS
With Funeral Announcements.

BICKENBACH. October 23, William L. Bickenbach, aged 56 years.
Remains at Bresee Brothers, 855 Figueroa.

CAMERON. George A. Cameron, aged 44 years.
Remains will be forwarded to Hannibal, Mo., by J. H. Biedeman.

CHURCHILL. Funeral services for Thomas James Churchill, Jr., will be held today from the residence, 1742 Wellington Road, at 10 a.m. Pierce Brothers, directors. Interment private.

COLVIN. Le Roy Colvin, aged 16 years.
Remains at the parlors of Pierce & Lowe.

CROPPER. At 3043 Buchanan street, Mrs. Eliza Jane Cropper, aged 70 years.
Services Saturday, 3 p.m., at E. B. McCormick's funeral chapel, 4100 Central avenue.

DEANE. October 22, Zeliah A., beloved wife of Frank W. Deane, mother of Elelmae and Eola Deane, and daughter of George and Minnie Starkweather.
Funeral 2 p.m. today from the chapel of J. H. Biedeman, 1618 South Main street.

FAIR. At his home, 4848 Knox avenue, October 22, Cornelius V. Fair, aged 49 years, loving husband of Blanche Fair.
Services today at 3:30 p.m. from the Little Church of the Flowers, Forest Lawn Cemetery. Friends invited. Lawson F. Utter, funeral director.

FANNING. October 22, at 2820 South Vermont avenue, John C. Fanning, aged 46 years. He is survived by his wife, Annie Fanning; five sons and five daughters.
Funeral from The White Company, 664 West Washington, Saturday at 7:15 a.m. Requiem mass at St. Agnes Church at 7:30 a.m.

FARNUM. Services for Mary Elizabeth Farnum are to be held at the Church of St. Mary of the Angels, 1743 North New Hampshire street, Friday at 2 o'clock, Rev. Neil Dodd officiating. The remains are at Le Roy Bagley's funeral parlors, 5440 Hollywood Boulevard.

FERRIERA. October 23, Manuel Ferriera.
The funeral will be held from The White Company, 664 West Washington street, today at 8:30 a.m. Requiem mass at St. Vincent's Church at 9 o'clock.

FLYNN. At his home in Monrovia, Oct. 20, 1924, W. Earl (Daddy) Flynn, survived by his wife, Mrs. Nora Flynn, and two brothers, Charles I. Flynn and Frank J. Flynn, both of Baker, Or.
Funeral services Friday morning at 10 o'clock from his late home on Euclid avenue, Monrovia. Rev. J. Whitcomb Brougher will officiate. Interment, Live Oak Cemetery, Monrovia, Cal. (Baker, Or., papers please copy.)

GRAVES. Mrs. Louisa Graves entered into rest October 22.
Services will be held in Inglewood Park Cemetery chapel today at 3 p.m. Thomas H. Duckworth, director.

GULL. Funeral services for Grace Gull will be held at the Latter Day Saints Chapel, at 153 West Adams, today at 3 p.m. Casket will be open at the parlors at 929 West Washington street until 1:30 p.m. Rice & Le Cheminant, directors.

HARRIS. October 23, at 1736 Wellington Road, Clarence M. Harris, aged 78 years, loving father of Fred C. and C. M. Harris, Jr.
Funeral services will be held Saturday, October 25, at 2 p.m., from chapel of Gates, Crane & Earl, 1724 Highland avenue, Hollywood. Interment, Hollywood Mausoleum.

HOWARD. Funeral services for Cordelia Howard will be held today at 11 a.m. from the Little Church of the Flowers, Forest Lawn Cemetery. Pierce Brothers, directors.

JAY. October 20, Duke Jay, aged 77 years.
Remains were forwarded last evening, from the chapel of Edwards Brothers, to Denver, Colo., for interment.

KLINE. Victor Kline.
Remains at Rice & Le Cheminant, 929 West Washington street.

LEE. Oct. 23, 1924, Alberta L. Lee, aged 43 years, beloved wife of S. F. Lee.
Funeral services Saturday, 3 p.m., at Le Roy Bagley's chapel, 5440 Hollywood Boulevard.

MARTIN. Oct. 23, 1924, Charles A. Martin, beloved brother of Mrs. W. Barrett and Mrs. Amy J. Brooks, loving uncle of Miss Amy Barrett, S. R. Barrett and Mrs. J. D. Jasper.
Remains in care of the Ruppe Mortuary, 843 South Figueroa street. Notice of services later.

McLOUGHLIN. At 2668 West Ninth street, Margaret, beloved sister of Joseph F. and James McLoughlin, and loving aunt of Lorraine E. and Kathleen.
Services and interment private. Cunningham & O'Connor, directors.

PAYNE. At Bisbee, Ariz., John R. Payne, aged 63 years, beloved husband of Mrs. Anna G. Payne, father of Mrs. Elbert Veale, Mrs. Josephine Garrett, William J. and J. R. Payne of Los Angeles, and Mrs. William McGlynn of Bisbee, Ariz.
Funeral services Saturday, October 25, at 1 p.m., from residence, 4073 Monterey Road. W. A. Brown, funeral director.

POLLASKY. At 418 North Lucerne Boulevard, Celia L. Pollasky, aged 60 years, beloved wife of Max E. Pollasky and loving mother of Mrs. J. C. Newman of Cleveland, O.; Mrs. A. Metzner and Norman Pollasky of this city.
Funeral today at 2 p.m. from chapel of E. Clair Overholtzer Co., formerly E. E. Overholtzer-Sons Co., 1236 South Grand avenue.

RICHARDS. At 2298 South Western avenue, Mrs. Cynthia J. Richards, aged 73 years, beloved wife of R. D. Richards and mother of Miss Maude Elizabeth Richards of Los Angeles.
Funeral services Saturday, October 25, at 1:30 p.m., from residence, 2298 South Western avenue. W. A. Brown, funeral director. (Rochester and Utica, N. Y., papers please copy.)

SHELBY. Accidentally, John G. Shelby, beloved brother of Victor Shelby, Mrs. Dr. C. E. Rooney, Mrs. Herbert Marsh and Mrs. Wells O. Abbott and Mrs. Frank Dunne, aged 33 years.
Funeral from the chapel of Robert Sharp & Son, 1218 South Flower street, Saturday, October 25, at 7 a.m. Requiem mass at the Church of the Holy Name, Jefferson and Gramercy streets, at 7:30 o'clock. Interment, Calvary Cemetery.

STELLE. At El Paso, Tex., Herbert D. Stelle, aged 70 years, beloved father of Mrs. George T. Stamm of Upland, Cal., Mrs. Fred H. Brown, and brother of Mrs. George Warren, George B., E. C. and Charles Stelle of Los Angeles.
Funeral services today at 1 p.m. from the funeral parlors of W. A. Brown, 1335 South Flower street.

STONE. Funeral services for James D. Stone will be held today at 2 p.m. from Pierce Brothers' chapel, 720 West Washington street.

WATERSTRAT. October 21, at 1674 Lucile avenue, Charles Waterstrat, aged 63 years, beloved father of Mrs. Emma Stapel, John and Bertha Waterstrat.
Services will be held Saturday afternoon at 2 o'clock in the Hollywood Cemetery chapel. Garrett Brothers, directors.

WATHEN. At 221 [illegible], George Russell Wathen, son of [illegible] Wathen, aged 6 years.
Funeral services at the [illegible] 2 p.m. Bresee Brothers, directors.

WEBSTER. October 22, [illegible]. Remains at the parlors of [illegible]. Notice of funeral later.

WINKLEMAN. Accidentally, October [illegible], Winkleman, aged 83 years. Funeral from the chapel of [illegible] Co., 1212 South Figueroa street, October 24, at 3 p.m.

LODGE NOTICES
SCOTTISH RITE [illegible] South Hope street. [illegible] night. Fourteenth [illegible] brethren invited.

FUNERAL DIRECTORS
THE GEO. K. WHITE [illegible] Two funeral parlors [illegible] 731 W. Washington [illegible] 5036 Whittier Blvd. [illegible] Complete funeral, including [illegible]
ROBINSON & [illegible] Booth & [illegible]
RUPPE MORTUARY [illegible]
W. H. SUTCH, [illegible]
E. CLAIR OVERHOLTZER [illegible]
E. E. OVERHOLTZER [illegible]
PIERCE BROTHERS [illegible] 720 West Washington [illegible]
Robt. Sharp & Son [illegible]
Garrett Bros. [illegible]

CEMETERIES
BEAUTIFUL OAKWOOD CEMETERY "IN THE FOOTHILLS" [illegible]
FOREST LAWN MEMORIAL PARK "The Cemetery Beautiful" [illegible] Glendale Ave. & San Fernando Road [illegible]
"BEAUTIFUL [illegible]" CEMETERY PERMANENT [illegible]
INGLEWOOD PARK CEMETERY Columbarium [illegible]
ROSEDALE CEMETERY Crematory [illegible]

FLORISTS
HOWARD & SMITH [illegible] Floral Offerings [illegible]

[AR]NOLL GIVEN [...] WIGGINS PO[ST]

[Ass]istant of Late Cham[ber] Secretary is Promoted

[Nam]ed to Fill Term W[hich] Expires in January

[Wi]ll Continue as Gen[eral] Manager of Body

GENIAL HOST [...] GIVEN BAD [...]

[JU]RY CHOSEN IN TRI[AL] OF STOCK SALESM[AN]

[JU]RY DISAGREES IN MURDER CASE TR[IAL]

WIFE, TIED TO BED BY MATE, GETS AL[IMONY]

[F]EDERAL G[RAND JURY] ...

[Ir]regularities Charged [...] Suspects

HOTEL'S HALLOWE'EN [...] TO LAST WHOLE W[EEK]

TODAY'S BIBLE TEXT
[L]OVE NOT THE WORLD, [ne]ither the things that are [in the] world. If any man love [the] world, the love of the Fath[er is] not in him.—1 John ii:[15]

The Times
LOS ANGELES

XLIII. FRIDAY MORNING, OCTOBER 24, 1924.—PART II. 22 PAGES. POPULATION [By the Federal Census—(1920)—576,673 / By the City Directory—(1924)—1,148,251

DEATHS
With Funeral Arrangements.
WATSON. At 251 North Hoover, Sept. 2, George Russell Watson, son of Mr. and Mrs. Watson, aged 6 years. Funeral services at the residence, Friday, 2 p.m. Bronze Casket. Interment Glendale.
WEBSTER. October 23, George Jessup Webster. Notice of funeral later.
WINKELMAN. Accidentally, October 19, Ray Winkelman, aged 32 years. Funeral from the chapel of Pierce Bros. Co., 1313 South Figueroa Street, Saturday, October 25, at 2 p.m.

LODGE NOTICE
SCOTTISH RITE CATHEDRAL
South Hope street. At 6 o'clock this evening, Fourteenth Degree. All Scottish Rite brethren invited.

FUNERAL DIRECTORS
THE GEO. E. WILLETT CO.
Two funeral parlors and crematory
721 W. Washington. AT. 8181
5626 Whittier Blvd. AN. 8181
Complete funeral, including chapel, motor car and cremation, as low as $50.
ROBINSON & ADAIR
Formerly
Booth & Boyland
New location, 317 West Eighth street
ATlantic 5606 and ATlantic 5607
RUPPE MORTUARY
W. H. SUTCH, 942 S. Figueroa
East Side Chapel, Quiet Reasonable, 1st at your service. Main 2945. Main 8547
E. CLAIR OVERHOLTZER
FORMERLY
E. E. OVERHOLTZER-SONS
Trinity 5070. 1220 South Hope
PIERCE BROTHERS
720 West Washington Street. Phone
Robt. Sharp & Son. Main 8547
Garrett Bros. 1911—Telephone

CEMETERIES
BEAUTIFUL EVERGREEN
OAKWOOD CEMETERY
"IN THE FOOTHILLS"
OVERLOOKING SAN FERNANDO VALLEY
YOU WILL FIND ALL THAT IS BEST IN
Permanency, Perpetual Care
MAIN OFFICE 1200 SOUTH FIGUEROA
ADS. 800 SOUTH MAIN ST. MAIN 8531
FOREST LAWN MEMORIAL-PARK
"The Cemetery Beautiful"
Cemetery, Mausoleum, Crematory
Entrance Glendale Ave. & San Fernando Rd.
"BEAUTIFUL HOLLYWOOD"
CEMETERY CREMATORY
PERMANENT MEMORIAL PARK
ES 8126. 6400 Santa Monica Blvd. HO. 8126
INGLEWOOD PARK CEMETERY
Columbarium Crematory
Owned and Operated by Los Angeles City Since 1900
On Inglewood Boulevard
ROSEDALE CEMETERY
Crematory Vault Columbarium
1831 West Washington. Bdwy. 5191

FLORISTS
HOWARD & SMITH
Floral Creations
FLORAL DESIGNS FOR EVERY OCCASION
SIXTH AND OLIVE STREETS
PHONE 10188. PHONE 10189

GENIAL HOST IS GIVEN BAD JOLT

[EXCLUSIVE DISPATCH]
NEW YORK, Oct. 11.—There were at least 200 patrons, men and women, at luncheon in the Hotel town Restaurant at 56 East Forty-first street, which is a fashionable rendezvous for those of the Park avenue and Murray Hill regions, at midday, when Prohibition Agent Karl Rosen, John Fitzpatrick and Charles Leap entered the place. They were "all dressed up" with canes and everything.
Rosen went to John Hine, the manager, who was behind the bar, gave him a hearty handshake and announced himself and his friends as "Canadian buyers," to whom the restaurant had been very highly recommended.
GET REAL SERVICE
Hine, delighted, showed them to a table and enjoined them to order to give them exceptional service. Rosen at once ordered three dollar highballs at $1.50 apiece, and then two more rounds were ordered. With luncheon they had Canadian ale at $1.50 the bottle.
Not long after that Rosen went to Hine, saying that he must close up his office, adding, after the telephone call, that he must get "right down to Wall street" to look after some of his investments.
Instead of going to Wall street he went to United States Commissioner Boyle and obtained a warrant to search the restaurant. His fellow-agents awaited his return, which was in about half an hour. He then went up to Hine and asked him how he had made out.
"Fine," Rosen replied, and slapped the search warrant on the manager's desk. Hine almost fainted.
Instructions were given by Rosen that the patrons in the place should be notified of the presence of the prohibition officers and asked to leave as soon as they could. All were out in about twenty minutes, and then Rosen and his brother officers went through the restaurant.
FIND $50,000 STOCK
In the cellar were found three cases of Scotch, seventy-five barrels of Canadian ale and 150 cases of beer. In a room upstairs labeled "Paint Supplies"—suggestive of the rosy conviviality of prohibition days—they came upon twenty-five cases marked "Maids Lunch"—another suggestion of Prohibition—which contained Scotch whiskey. There were also fifteen cases of rye whisky and a number of boxes of wines and liquors.
It was estimated that the goods were worth about $50,000. They were taken into custody for safekeeping pending action by Commissioner Hitchcock. The spirits were put in trucks and taken to the Knickerbocker warehouse.

WIFE, TIED TO BED BY MATE, GETS ALIMONY

Gordon Maxwell Christine, whose wife, Lucille Gertrude Christine, wants a divorce, because, she said in her complaint, he once tied her to a bedpost, was ordered to pay her $40 a month pending trial of her suit after a hearing in the court of Judge Guerin yesterday. In his answer Christine said he tied her to the bed to keep her from committing suicide, which she had threatened. In a cross-complaint he charged his wife with entertaining too much affection for another man.

HOTEL'S HALLOWEEN TO LAST WHOLE WEEK

Halloween will be celebrated for a whole week at the Cocoanut Grove of the Ambassador Hotel. A special party to introduce the elaborate decorations evolved for the holiday week has been arranged for next Tuesday night. College night, as usual, will be staged next Friday night. Election returns will be received at the grove on November 4, and on November 11, Armistice Day, a night pageant and masquerade show will be presented.

ARNOLL GIVEN WIGGINS POST

...ment of Late Chamber Secretary is Promoted

...ed to Fill Term Which Expires in January

...l Continue as General Manager of Body

...S. Arnoll, assistant secretary of the Los Angeles Chamber of Commerce since 1920, was ...elected by the board of trustees to the secretaryship of the organization. The election of Mr. Arnoll yesterday was to fill the unexpired term of office, vacated through the death of Frank Wiggins and will expire next January.
In addition to his title as secretary of the chamber, Mr. ...also be the general manager of the organization. While ...his Mr. Wiggins's assistant Arnoll also filled the ...manager, while Mr. Wiggins ...to his secretarial ...superintendent of ex... latter office will be ...the near future, chamber ...said yesterday.

...DRIVE OF VERMONT

...Arnoll was educated in the ...of Vermont where he was ...after finishing a course in ...college he entered the em... of the Rutland Railway in ..., later going to the ...Intl Central lines as chief ...also staff in the engineering ...department. Later he was ...superintendent of the maintenance ...organization of the New ...Central lines, and helped to ...out the complete plans for ...reduction and systematization ...various lines under one ...

...was with the New York Central ...twelve years, afterward be... assistant to the vice-presi... of the American Ever-ready ...of the National Carbon ..., being in direct charge of ...

...was with this company dur... consolidation of the Na... Carbon Company and the ...Carbon Company, and was ...assistant general manager. ...to Los Angeles in 1919, ...assistant secretary of ...Chamber of Commerce and ...of the industrial depart... the following year.

...PROSPERITY" DRIVE

...manager of the industrial de... inaugurated the prosperity campaign in an ...to keep the city's industrial ...at an even pace with its ...population. Under pro... of this campaign a "Bal... Prosperity" fund was estab... out of which were employed ...in various lines of indus... coming from an engineering ...the resources of Los ...and back country, with ...to determining what types ...this city could support. ...campaign has been instru... to a great extent in plac... capital in the position it ...today among manufacturing ...of the nation.

Following are the reports of principal criminal activities in the city of Los Angeles for the twenty-four hours ending at 4 p.m. yesterday. In each case the name given is that of the victim:

ASSAULTS:
Earl A. Brown of 8043 Walnut Drive by two bandits at Eighth street and Central avenue.
A. King of 1128 East Fourteenth street by two auto bandits at above address.

HOLD-UPS:
Owen Clarke of 1012½ Overton street at Forty-second street and Walton avenue by auto bandits.
E. W. Grannis of 1643 West Boulevard at Sixteenth street and West Boulevard by auto bandits.

BURGLARIES:
Mrs. G. M. Tucker at 667 South Irolo street.
Louis Felhandler at 2110 Brooklyn avenue.
D. V. Ferretty at 3933 South Wilton Place.
W. D. Thompson at 5933 Barton avenue.
Nathan Fletcher at 403 North Beachwood Drive.
James W. Cox at 1243 Maryland street.
K. Murakami at 509 Banning street.
James Forslund at 128 West First street.
Dan Gray at 1741 Newton street.
Ace Auto Supply Co., at 5853 South Main street.
M. Greenberg at 1167 East Twenty-seventh street.
E. Lester at 1036½ East Ninth street.
Philip Friedman and Son at 5000 Pacific Boulevard.
Barton Hopkins of Pasadena at 115 West First street.
R. Hess, 831 Maple avenue.
Isidore Perrault, 304½ South Los Angeles street.
John Weiskal, 1647 Lucretia street.
James Collins, 548 Wall street.
Mrs. O. Pletcher, 145 West Fifteenth street.
L. H. Clark, 2620 Rimpau Boulevard.
E. M. Faure, 453 West Forty-first street.
A. C. Marshall, 114 North Edgeware.
Maurice DuB. DeChinetti, 535 West First street.
First German Methodist Church, 449 South Olive street.
W. C. Harbart at 553 South Western avenue.
F. L. Lovin at 321 East Twelfth street.

THEFTS FROM CARS:
Margaret Boland at 2315 West Twenty-second street at Seventh and Westlake street.
J. M. Fisher of 785 South Central avenue at Eighth and Flower streets.
W. C. O'Tool of 437½ South Broadway at Fourth street and Broadway.
L. Walker of Redondo at Eighth and Hill streets.
Frank Sheeley at 4933 Ascot avenue.
S. P. Rosenbaum of 1008 South St. Andrews Place at Ninth and Oxford streets.
F. A. Virgil at 1503 Muscheson street.
A. St. Claire at 5823 Sunset Boulevard.
Glenn B. Johnston at 136 West Forty-fifth street.
Frank Wheeling at 4421 Lockwood avenue.
F. J. Knorg at 3516 McClintock avenue.

PICKPOCKETS:
F. D. Rowe of 843 Fifth avenue in theater at 805 South Vermont avenue.
Nicholas Albans of 131 West Seventeenth street at Seventh street and Gladys avenue.
Mrs. Thomas Hurley of 874 East Fifty-second street on street car

SHOPLIFTING:
George H. Willard at 2126 West Seventh street.
A. A. Henderson at 4825 South Vermont avenue.
L. L. Roule at 538 West Sixth street.

BAD CHECKS:
Mrs. F. L. Lantz of 3404 Whittier Boulevard.

AUTOMOBILES STOLEN: Midnight to 4 p.m., total 18.

BICYCLES STOLEN: Total 7

...EDERAL GRAND JURY HIT

...egularities Charged in Wilson Indictment; Gang Suspects May Be Freed

...alleging irregularities in the forming of the July term of the federal grand jury, which, if sustained, will not only cause a ...mistrial in future court proceedings, but may result in free... without a trial of the more than a score of those indicted in the ...Wilson mail robberies, and those indicted in numerous other ...Otto Christenson, chief counsel for the mail robbery suspects, ...a motion to quash the indictment against Joe Bertsch, one of ...defendants, in the United States District Court late yesterday.
Millions of dollars in money and securities were obtained by the robbers in two spectacular hold-ups of mail trucks in Los Angeles in 1921. Since that time postal inspectors have spent months in rounding up the gang that they declare operated with Wilson in the actual robberies, and the disposition of the securities.
The session of the Federal grand jury which returned the mail robbery indictments also functioned in numerous other cases, among them several oil fraud actions which have yet to come to trial. It is believed by lawyers that read

(Continued on Page 2, Column 4)

...ET CHOSEN IN TRIAL
...OF STOCK SALESMAN

...jury was selected before ...early yesterday for the trial ...Hal Kroder, a stock sales... and taking of testimony will ...next. Kroder is charged ...obtaining $1000 by trick and ...from Mrs. Susannah Mc... She gave him stock of ...Mortgage Company to ...for her, it is asserted, and he ...sell the money. Dep... Works is prosecuting.

...T DISAGREES IN
...MURDER CASE TRIAL

...jury disagreed yesterday be... John Hahn in the case of ..., a negress, charged ...murder of Lemiel Brown. ...It was deadlocked al... four beers and stood, ...seven to five for ac... It was charged Brown and ...had lived together several ...and that, on August 24, last, ...told her he intended to ..., and watched him pack ...and start down the ...then shot him.

...THE WORLD,
...does that are in
...it any man love the
...love of the Father
...is in him.
—1 John II:15.

INCOME TAX RETURNS OF ANGELENOS ARE DISCLOSED

With the receipt of dispatches from Washington announcing that income-tax returns can be made public, the taxes paid by persons high and low in Los Angeles were disclosed at the internal revenue collector's office yesterday.
A hasty perusal of the list on file at the Federal Building resulted in not a few adjustments of popular belief on the income made by prominent persons locally as shown by their income-tax payments. Figures in all cases represent tax paid and not income received. Some of the taxes paid were as follows:

Douglas Fairbanks, $225,769.04.
Pola Negri, $14,681.39.
Jackie Coogan, $505.95.
Mrs. Lillian Coogan, mother of Jackie, $1458.45.
John H. Coogan, father of Jackie, $2797.00.
F. W. Braun, wholesale druggist, $75,614.04.
A. E. Christie, 6101 Sunset Boulevard, $12,000.
Charles H. Christie, 6101 Sunset Boulevard, $11,694.16.
Harry Carey, $1536.07
Natalie Talmadge, $1137.13.
Albert M. Stephens, 620 South Spring street, $42,847.50.
James Mazie, $28,095.00.
Adolph Ramish, 646 South Kingsley Drive, $52,301.72.
Ellen Brown Scripps, $104,216.07.
Sid Chaplin, $291.20.
Mrs. Fred Niblo, $975.40.
Edward L. Doheny, $159,674.39.
E. L. Doheny, Jr., $57,889.24.
Mrs. C. E. Doheny, $122,853.66.
William G. McAdoo, $11,150.76.
Eleanor W. McAdoo, $1323.12.
Constance A. De Mille, $1727.14.
Ben Turpin, $10,986.77.
W. M. Garland, $46,437.13.
Sadie B. H. Garland, $40,179.35.
Hal E. Roach, $6242.90.
Marguerite O. Roach, $245.00.
James Kirkwood, $8143.23
Lila Lee Kirkwood, $1830.47.
Constance Talmadge, $10,450.05.
Margaret L. Talmadge, $9336.45.
Zane Grey, $22,112.85.
Lina Elise Grey, $21,681.26.
Ernestine Schumann-Heink, $25,811.16.
Charles Chaplin, $6863.03.
Antonio Moreno, $15,349.05.
John Fairbanks, $3575.85.
Charles Eyton, $1171.95.
Abraham Lehr, $3299.33.
Robert A. Millikan, 300 Palmetto Drive, Pasadena, $853.60.
Barbara La Marr, $1854.16.
May McAvoy, $1264.15.
M. S. Hellman, $31,625.99.
Will Rogers, $5966.01.
Russell H. Ballard, Antonio Apartments, $1840.07.
Marshall Neilan, $2768.82.
Claus Spreckels and wife, Coronado, $1408.42.
Cecil B. De Mille, $741.55.
Eric Von Stroheim, $321.31.
J. Hancock Banning, Wilmington, $462.51.
Harry M. Haldeman, $8365.19.
Rupert Hughes, $11,937.01.
H. W. O'Melveny, $29,369.84.
Tom Mix, $15,356.59.
Harold C. Lloyd, $22,662.30.
Dustin Farnum, $5988.09.
W. R. Hervey, $2014.91.
Bryant Washburn, $440.45.
J. F. Sartori, $18,004.43.
Myra Hershey, $50,382.98.
Mary Pickford, $2444.09.
Charlotte Pickford, $2332.09.
Jack Pickford, $6021.60.
William S. Hart, $22,654.46.
Lew Cody, $1009.30.
W. H. Jahns, $22,777.57.
Isadore B. Dockweiler, $2316.86.
Gertrude Reeve Dockweiler, $1966.67.
Mary O. Julian, $21,662.41.
C. C. Julian, $21,370.69.
Francis X. Bushman, $641.98.

EASTERN TAX RETURNS

The following are some of the returns from prominent eastern taxpayers, as supplied through press services last night:

John D. Rockefeller, Jr., $7,435,169.41.
John D. Rockefeller, Sr., $124,266.47.
George F. Baker, $660,371.52.
George F. Baker, Jr., $678,664.16.
W. R. Hearst, $40,537.42.
Eugene Meyer, Jr., $152,466.60.
Stewart Duncan, $112,656.62.
Frederick A. Clark, $172,405.58.
George Doubleday, $152,822.97.
John T. Underwood, $258,617.65.
Alfred Jaretzki, $141,909.31.
George Blumenthal, $327,827.83.
Charles C. Stillman, $258,941.54.
Henry H. Rogers, $373,297.22.
George L. Shearer, $108,259.67.
Elisha P. Cronkhite, $131,644.80.
Ed S. Clark, $130,323.25.
Stephen C. Clark, $142,579.81.
C. Schwab, $29,494.38.
T. W. Lamont, $847,820.44.
M. M. Belding, $243,681.54.
W. H. Laboyteaux, $94,570.15.
J. P. Morgan, $98,643.67.
E. H. Gary, $473,364,20.
Henry A. Wisewood, $13,830.90.
Frederick F. Ayer, $141,092.50.
Hope Hampton, $5115.75.
Ruth Draper, $3837.35.
Anna H. Vanderbilt, $125,714.81.
Alice G. Vanderbilt, $64,210.70.
Frank G. Hedley, $16,428.11.
Isabelle S. Rockefeller, $16,747.06.
Isabelle S. Rockefeller, $3387.10.
Elsie S. Rockefeller, $3387.47.
Elsie S. Rockefeller, $26,924.47.
Francis H. Sisson, $1696.11.
Harold I. Pratt, $164,401.07.
Frederick P. Delafield, $29,364.48.
Edward R. Grout, $2196.95.

(Continued on Page 2, Column 5)

MRS. LESLIE HUNTINGTON TO WED

Engagement to J. R. Brehm Announced

Mrs. Leslie Green Huntington

Mrs. Leslie Green Huntington, widow of Howard Huntington, only son of Henry E. Huntington, is to remarry soon. She will wed James R. Brehm, manager of the Hollywood office of Hunter, Dulin & Co., brokers. The announcement made at Mrs. Huntington's home at Oak Knoll, Pasadena, last night, was worded simply. It read:
"Mrs. Adam T. Green announces the engagement of her daughter, Mrs. Leslie Green Huntington, to Mr. James R. Brehm. The wedding will take place in the near future."
Mr. Brehm lives at 1265 Hayworth avenue, Hollywood. He is at present in the northern part of the State on a business trip, but is expected back in a day or so.
Howard Huntington died at his Oak Knoll home March 23, 1922. Mrs. Huntington was a Berkeley girl. They were married at Berkeley in 1905, and had six children, Elizabeth, now 17 years of age; Margaret, 16; Harriet, 14; Howard, Jr., 10; Lelie Alice, 7, and Henry Edward II, 3. Mr. Huntington was vice-president and general manager of the Los Angeles Railway Corporation from 1905 to the time of his death. He had ten years of railroad experience before that with the Southern Pacific Railway Corporation of Mexico.

Huntington Park Trustee Head is Suing for Libel

Milton A. Blanchard, president of the Board of Trustees of Huntington Park, yesterday filed suit in Superior Court for $25,000 damages for asserted slander against J. A. Bowen of the suburban city.
The defendant was asserted to have falsely stated the 20th inst., that Blanchard "stole an auto and perjured himself in regard to it," also that the plaintiff had paid $1500 to "clear the matter up" and that Blanchard had gone under the assumed name of Bowen and had been indicted for embezzlement.
Blanchard asserted the alleged statements were untrue and made by the defendant, according to the complaint, to damage the plaintiff in his political and social standing.

PLEADS NOT GUILTY TO EFORT TO KILL GIRL

Louis Dozal pleaded not guilty yesterday to a charge of attempted murder of his sweetheart, Catalina Valdez, and Judge Hardy set the trial for November 19. In a quarrel in a taxicab September 2, last, it is charged, Dozal struck Miss Valdez on the head with a pair of pliers, so violently that the handles of the tool penetrated into her brain. In a statement to police, he said she angered him by accusing him of being unfaithful. It is asserted. Dozal knocked out the taxi driver when he attempted to interfere and ran, but was pursued and captured by workmen who heard the woman's screams.

SCHOOL PLANS PARTIES

A children's party, to which boys and girls of the ballroom dancing department are invited, will be given by Miss Elisa Ryan at 2:30 p.m. tomorrow at the Egan School. Parents and friends of pupils of the entire school are invited to a dance and social to be given by the faculty of the institution on the evening of November 7.

SCREEN AID BODY GIVEN THOUSANDS

Unknown Donor of $10,000 Credits Assistance League Publicity to "Times"

Ten new $1000 bills floated into the treasury of the Assistance League yesterday from an unknown and anonymous donor.
The only request made by the donor was that The Times be given credit for the publicity extended to the new day nursery of the league, which plans to care for the young children of film extras and others at a cost of 10 cents to 25 cents a day, thereby permitting the mothers to find employment.
Mrs. E. P. Werner, chairman of the Day Nursery board, and recipient of the envelope containing the $10,000 gift, said yesterday:
"Everyone at the Assistance League is so grateful to The Times. On Sunday, the 12th inst., the paper carried an illustrated story about the new nursery, which caught the attention of the giver, who at once began to verify the statements that there are hundreds of motion-picture mothers in Los Angeles, fine intelligent women, anxious to make good as extras, to whom the problem of caring for the baby is uppermost. Many of these mothers have been deserted. Close investigation and the support of many leading directors confirmed a real charity that will accomplish much good in helping others to help themselves."
Alice Latimer George, secretary and sister-in-law of William De Mille, film director, has been instrumental in interesting the motion-picture forces, whereby every opportunity will be extended to these mothers for first calls.

STABBING IS EXPLAINED

W. S. Ward, former Watts newspaper publisher, who was released Wednesday by the Sheriff and the charge of stabbing Thomas J. Stevens dropped when no one appeared to swear out a complaint against him, stated last night that the altercation between himself and Stevens took place Tuesday night inside the Cole Battery Shop. The argument was the result of a disagreement between Ward and Stevens over the payment of a $250 note on which they were both liable and which is held by the bank of which Stevens is an officer, Ward said.

GOVERNMENT SCORES POINT IN NAVAL OIL LEASE SUIT

Defense Loses Hard Fight to Bar Senate Quiz Testimony; Fall Note Signature Produced

The government won an important point yesterday in the legal battle with the Doheny interests over the leases in the Elk Hills naval oil reserve when Judge McCormick cleared the way for the admission of testimony taken before the Senate investigating committee last January. Objections to the introduction of this evidence were overruled, and it is expected to be placed before the court today.
The testimony, consisting, it was said, of admissions by E. L. Doheny and of statements authorized by him at the Senate investigation, is regarded as of the highest value in establishing the government case to cancel the leases on the ground they were entered into through conspiracy and fraud.

CLIMAX TO EVENTFUL DAY

The overruling of the objections over which a battle of technicalities was fought by government and Doheny counsel during the whole of the afternoon and a part of the forenoon came as a climax to a day of important developments in the case.
Those developments included the testimony of Mrs. Doheny that a lost part of a $100,000 note given to her husband by former Secretary of the Interior Albert B. Fall had been found, they included the refusal of Doheny and his son, Edward L. Doheny, Jr., to testify in the court, and the assertion by Doheny, Sr., that government counsel was trying to procure evidence for use in the criminal suit pending against him and his son in Washington, D. C., where the two, with Fall, have been indicted for conspiracy and bribery in connection with the negotiation of the contracts and leases.

MAY SHED LIGHT ON LOAN

The evidence, which now may go into the record unless some effective objection today be raised, is understood to contain also information that may shed more light on whether Doheny's loaning of $100,000 to Fall had anything to do with the Pan-American Petroleum and Transport Company and the Pan-American Petroleum Company, defendants in this suit, winning from Fall's United States department the contracts and leases which gave them virtual control of the vast quantities of oil under the Kern county naval fields.
Owen J. Roberts, government counsel, argued that the evidence was admissable because Doheny was in practical control of the companies, here defendants, because the evidence had to do with the contracts and leases, here at stake, and because Doheny was acting for the companies and in connection with the contracts and leases in the matter which precipitated the evidence sought to be introduced.

DEFENSE ARGUMENT

Frank J. Hogan, defense counsel, argued that it had not been shown in the record to date that Doheny was actually in control of the defendant companies at the time, that the evidence may have had more to do with the personal views of Mr. Doheny than with what might have been the views of the defendant companies and that for many technical reasons the evidence was not admissable in this case.
The two attorneys battled for some time and once Roberts declared that "bandying among attorneys isn't going to get us anywhere." In the end Judge McCormick ruled at once after making clear that he believed Doheny in control of the companies and acting for them in the matters at issue.
The court will adjourn this afternoon at 4:30 o'clock and the trial will not be resumed until Monday afternoon at 2 o'clock, according to a tentative arrangement yesterday. The trial began nominally last Monday and actually on the day following.

DEFENSE SENSATION

The defense sprung a sensation in the forenoon session when it produced a bit of paper bearing Fall's signature and asserted that the paper was that part that had been torn off the $100,000 note that Fall gave Doheny for the $100,000, which Doheny loaned Fall.
Government counsel did not know the bit of paper was in existence. Doheny could not produce it before the Senate committee which early this year investigated the naval oil reserve contracts and leases between the Doheny interests and the government. In his opening statement Owen J. Roberts, government counsel in this case, asserted that the $100,000 note was unenforceable and exhibited a copy of the note showing the signature had

(Continued on Page 2, Column 4)

BOY, JOLTED FROM AUTO, IS CLAIMED

Uncle, Motorist, Did Not Know Lad Was Riding Upon Running Board

A little boy fell from an automobile yesterday at Sixteenth street and Western avenue, apparently without attracting the attention of a man who was driving the car. He was unhurt, but efforts of a passerby, Mrs. M. Black, to stop the machine failed.
Mrs. Black took the boy to Wilshire Police Station. All the officers could coax from him with candy was: "My name is Robert and I am 3 years old."
Last night Wilfred Bomas, 2059 West Sixteenth street, returned home from a trip to the beach in his automobile.
"Where is Bobby?" his sister-in-law asked.
Bomas was dumbfounded to know that the little boy had been missing since morning and that his mother thought he had gone to the beach with his uncle.
"I told him he couldn't go with me," Bomas told the distracted mother. Calls to the Police Station followed.
"Sure, we have a boy here," the police told Mrs. Bomas. Thus ended Robert's first adventure with big blue-coated men with lots of nice candy.
Robert, it was learned, decided to go to the beach anyway and sneaked behind the car and got on the running board. He was jolted off unnoticed by his uncle when the car started.

Police Supply for Crossings is Exhausted

The police department is now furnishing so many officers to guard school crossings that the traffic force is crippled and no more can be spared for such duty until the police force is increased, Capt. Cleveland Heath, head of traffic bureau, wrote the Board of Education in a letter read yesterday. The board had asked for the assignment of more officers to school crossings.
Chief Counsel Faries of the Automobile Club of Southern California asked permission to distribute through schools literature favoring the proposed bond issue to eliminate grade crossings. The board said it favored grade-crossing elimination, but would have to get the opinion of the County Counsel as to the legality of the distribution asked.

Salesman Sues Publisher on Sale of Stock

C. H. Leitch, San Diego securities salesman, yesterday brought suit in Superior Court against the Vanderbilt Newspapers, Inc., and James O. Allen, Inc., for $3280. Leitch asserted is due him as commission for the sale of stock in the Vanderbilt newspapers.
Leitch stated he enterd a contract with the defendants March 1, last, whereby he was to act as salesman for the newspaper company's stock in San Diego and was to receive 12 per cent commission as compensation.
The amount sued for, according to the complaint, is due the plaintiff as his commission on the sale the 13th inst. of $19,000 worth of stock in the newspapers corporation to Mrs. Alice C. Myers. The suit was prepared by Attorneys McCurdy and Forester.

Famous $100,000 Note Makes Appearance

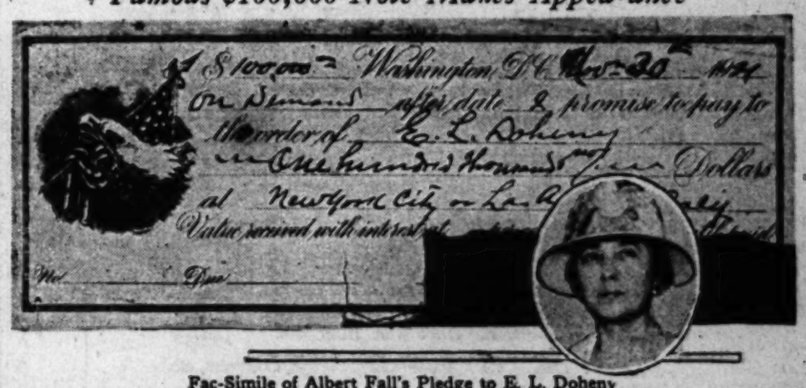

Fac-Simile of Albert Fall's Pledge to E. L. Doheny

Photographic reproduction of paper given to oil magnate by former Secretary of Interior. The signature was missing until produced by Mrs. E. L. Doheny (inset) yesterday.

HEROINE IN CAR FALL MAY LIVE

Chance is Seen for Woman in San Bernardino Tragedy

Mrs. Kelty Kept Niece Alive by Giving Her Own Blood

Husband Killed in Plunge of Automobile 600 Feet

By a "Times" Staff Correspondent

SAN BERNARDINO, Oct. 23.—A change for the better was noted by physicians tonight in the condition of Mrs. T. G. Kelty, aged heroic woman who lay in a rugged, timber-covered canyon for three days beside her dead husband and whose blood from her slashed breasts saved her little niece, Meredith Waterbury, from death by thirst.

Although it was feared earlier today that death was near, Mrs. Kelty rallied tonight and she has an even chance for recovery, it was stated.

Suffering from shock, exposure and lack of food and water, Mrs. Kelty is said not to have received as serious internal injuries as was first thought.

Mrs. Kelty experienced a restless night. She slept under stimulants for hours after her rescue Wednesday from the canyon, but at midnight she awakened with the horrible fear that she was back in the canyon, a prisoner of its steep slopes with her dead husband and little niece. For hours she was hysterical calling for aid and imploring her relatives to come to her assistance.

Another nurse was called and a physician is continually at her bedside. The city, shocked by the terrible tragedy of the mountains, is praying that Mrs. Kelty will recover. Sympathy and grief grip the city.

Little Meredith sat up today. Her broken arm was set by physicians this morning and after a long night's sleep she was strong. In another room of her home is Mrs. Kelty, whose dramatic acts while she, herself, faced death, saved the girl. In the freezing nights in the canyon, Mrs. Kelty partly disrobed to wrap the child in her clothing. She wrapped her heavy coat about the girl and used an extra coat in the automobile that plunged down into the canyon as a shroud over the dead body of her husband, a retired business man.

In a rational moment Mrs. Kelty today said she was unconscious for hours after the car rolled backward from the grade into the canyon, a sheer drop of almost 600 feet. She was awakened, she said, by little Meredith rubbing her forehead and the barking of the little fox terrier "Jip." The dog, although half-starved and nearly mad from thirst, never left the lost party, faithful to the last. He is back at the Kelty home sleeping in his kennel.

HUNDREDS IN SEARCH

The blood from the wounds Mrs. Kelty inflicted on her breasts and arms alone saved the girl from death by thirst. Mrs. Kelty's body is too bruised to permit a close examination to determine the extent of her internal injuries, there being scarcely a spot on her body that is not black and blue.

A Coroner's inquest this morning over the body of T. G. Kelty returned a verdict of accidental death. Mrs. Kelty, the girl and the dead body of Kelty were found early yesterday morning by Harray Heap and T. E. Kelty, her oldest son, after a three-day search in which hundreds of citizens of the city participated.

The accident occurred early Sunday morning as the Keltys were en route to the crest of the mountains for an outing.

TRAFFIC DEATH TOLL FOUR

One Man Killed Instantly in Collision; Others Die at Hospitals as Result of Injuries

Four dead were the traffic toll in and near Los Angeles yesterday, according to police reports. One man was killed almost instantly. The others died at hospitals as the result of injuries received in the past few days.

The dead are:

Robert Brocks, 26 years of age, Taylor Hotel, Pasadena.

E. Moran, 826 Spruce street.

Mrs. Y. Escovita, 1505 West Fifty-eighth Place.

Mrs. Mary Rasor, 77 years of age, 3254 Verdugo Road.

Brocks, an organist for a Pasadena theater, was killed and his companion, Miss Helen Eager, 26, suffered broken ribs and bruises, when a car in which they were riding collided with a machine early yesterday at Main street and Santa Barbara avenue. The driver of the other car, according to police, was E. Weber, 3727 Wall street. Weber was not hurt nor was his car damaged seriously. Brocks was thrown out head foremost. Miss Eager was taken to Receiving Hospital. Brocks leaves his mother, Mrs. Gladys Brocks of Hood River, Or. His body is at the J. H. Reideman undertaking rooms.

Moran died at General Hospital of injuries received on the 17th inst. when he was struck by a car driven, the police say, by Sylvester Stuart, negro, of San Diego. Moran's body is at the J. D. Button undertaking rooms.

Mrs. Escovita died at the Clara Barton Hospital. She was struck on the 19th inst. by a car said to have been driven by Clarence Bell, negro. Detective Lieutenants Schubert and Holloway placed Bell under arrest on suspicion of manslaughter.

Mrs. Rasor died at the California Lutheran Hospital of injuries received on the 18th inst. when she was hit by a car said to have been driven by J. F. Woodsun, 519 Eureka avenue. Her body is at the George B. Remington undertaking rooms.

WIFE TELLS ABOUT NOTE; GETS DIVORCE

A letter filled with endearing terms and signed "your own Anna," which came addressed to Max L. Glickman, made Mrs. Fannie Glickman suspicious, she told Judge Hollizer yesterday. So when Glickman left her she deduced that he had gone to the other woman, Mrs. Glickman said. Judge Hollizer granted her plea for a divorce.

FEDERAL GRAND JURY ATTACKED

(Continued from First Page)

Christensen's motion yesterday that if it is sustained all those defendants not yet tried might claim the same exemptions asked by the mail robbery suspect, and that the statute of limitations would preclude another trial in many cases.

While he enumerates a number of asserted irregularities in the forming of the grand jury, Atty. Christensen evidently mainly based his motion to quash the indictment on the assertions that instead of following the instructions of the court that the jury box be refilled with 600 names of qualified persons after the close of the January jury session, the clerk of the court drew the next jury from names remaining uncalled for during the foregoing session. The attorney also declares that A. B. Cass, jury commissioner at that time, took no part in selecting the names, as prescribed by law, and that the foreman of the jury was not appointed by the court pursuant to law.

Accompanying the petition was an affidavit by Atty. Christensen in which he asserts he conducted an exhaustive examination of the records of the July term of the Federal grand jury and questioned various court attaches and attendants in the United States Marshal's office before filing his petition, and that he was convinced that the irregularities outlined in the motion provided sufficient legal grounds to quash the indictments.

POINT SCORED BY GOVERNMENT

(Continued from First Page)

been torn off. It generally was supposed that the bit of paper bearing the signature had been torn off and either lost or destroyed.

The revelation came when the government placed Mrs. Doheny on the witness stand. Although Doheny, Sr., and Doheny, Jr., when they were placed on the stand just after Mrs. Doheny testified, were advised by Frank J. Hogan, their counsel, to stand on their constitutional rights and not testify, Mrs. Doheny not only testified freely, but Mr. Doheny waived the right that he had to prevent her from testifying because she was his wife. When this was done she was questioned by the government and it was on cross-examination that Mr. Hogan then produced the torn-off signature.

MRS. DOHENY EXPLAINS

Atlee Pomerene of government counsel, questioned Mrs. Doheny and she related that she and her husband were, about December 20, 1921, on a train en route to Los Angeles from New York. She said her husband showed her the $100,000 note given to him by Fall and that if anything happened to them while they were on the train—if they should be killed—executors would come into possession of the note and Fall would be even more embarrassed financially than he was when the loan was made to him.

Mrs. Doheny testified that her husband tore off the signature, retained the note and requested her to retain the signature and explained that then if anything occurred to them the note would come into possession of their son in two parts and he would understand. She said she kept the signautre with her jewels and later put it in a safety-deposit box. When it was the subject of Senate discussion early this year it was not produced. Later Mrs. Doheny found it, and somewhat astounded when she told of the finding, Pomerene asked her where it was. She said it was in Mr. Hogan's pocket.

Later Mr. Hogan exhibited it in court. Mrs. Doheny testified that the signature had been found among papers in her safety-deposit box in the presence of Charles Wellborn, one of the defense attorneys in the case. The discovery that the signature was in the box that once had been searched in vain occurred in April, this year, she testified. The senate investigation took place earlier. The fact that Doheny had made the $100,000 loan to Fall was asserted in opening statements.

The government called next for Doheny, Jr., and when he refused to testify, called for Doheny, Sr., who similarly refused to testify. In somewhat the same phrases the father and son then addressed the court.

TWO INDICTMENTS

"Since this case was filed two indictments have been filed against me personally in the District of Columbia charging offenses based on the exact transactions which are involved in this suit," said the elder Doheny, addressing the court and ignoring a question put to him by government counsel.

"Those indictments are now pending. I desired to meet the charges at Washington before this case was tried but counsel for the government objected and it was decided otherwise. In view of the pendency of those indictments, and although I assert that I am not conscious of having violated any law or transgressed any moral principle and that I am confident of being vindicated when I get my day in court in Washington, upon the advice of counsel I decline to testify in this case on the ground that any evidence I may give as to the transactions here involved may be used against me at Washington and might tend to incriminate me.

"I have been advised by my counsel that the Constitution of the United States would prohibit the attorneys for the government from doing in the trials at Washington what has been done here today, namely, caling me to the witness stand, and that my being called here by the attorneys for the government is an attempt to violate my constitutional rights and to do by indirection what the highest law of this country would not permit to be done directly."

OFFERS COPIES

Roberts offered in evidence copies of statements made by Doheny, Sr., which Doheny made voluntarily before the Senate committee regarding the contracts and leases which his companies, the Pan-American Petroleum and Transport Company and the Pan-American Petroleum Company, procured from the Interior and Navy Departments of which Fall and Edwin Denby, respectively, were secretaries. To those statements Hogan at once objected. There followed arguments over whether the statements should be admitted and the attorneys were arguing this question when the noon adjournment came.

Having brought out previously that Doheny, Jr., drew $100,000 from his New York bank, that Doheny, Sr., had on a demand note without interest and from which note the signature had been detached loaned $100,000 to Fall and that this took place about the time Fall and Denby closed the naval oil reserve contracts and leases with the Doheny companies, the government yesterday introduced considerable evidence having to do with personal transactions by Fall and involving a total of approximately $100,000. Previously the government introduced evidence showing that Doheny, Sr., had turned over to Doheny, Jr., approximately $100,000 some time after Doheny, Jr., had drawn the $100,000 from the bank and some time after Secretary Fall borrowed $100,000 from Doheny, Jr.

HOLLYWOOD LOS ANGELES PASADENA

Wetherby-Kayser Shoe Co.

416-418 W. Seventh Street

SECOND FLOOR

....you'll want to visit our enlarged and beautifully appointed

CHILDREN'S DEPARTMENT

QUITE THE MOST adorable place to buy kiddies shoes—so spacious, so interestingly appointed! Large assortments make selection of suitable shoes quite easy! And perfect fitting is assured by the use of the marvelous "Fotoscope."

School Shoes

MANLY little shoes for lads, dainty shoes for lassies—and how they wear! High shoes or oxfords in tan or beige calf. Priced according to size—

3.50 to 5.00

Party Slippers

DANCING FEET may be shod in bronze kid, black satin or patent leather slippers. Many styles to choose from. Priced according to size—

5.00 to 7.50

...for Boys

THE NEW SHADES of tan in oxfords and high shoes, developed in styles like Dad's. Sizes 1 to 6. Priced—

6.00 and up

...Junior Misses

SCHOOL shoes and dress slippers all with 'bobbed' heels, and styled to suit the particular miss. Sizes 2½ to 7. Priced—

6.00 and up

Children's Lisle Hose—

.... in 7/8 length. Of fine mercerized lisle in heather mixtures with fancy cuff—also plain colors in Derby rib effect with fancy cuff.

75c A PAIR

Colors: Deer, Camel, Fawn, Gray, Pongee, Cordovan, etc.

Bits of News From Today's Want Ads

1924 model car wanted in exchange for $2000 equity in stucco double bungalow.

Attractive Spanish inn cafe, equipped to serve fifty people and now enjoying high-class patronage, offered for sale or lease.

100 two-year-old white leghorn hens for sale for $1 each.

Forty-two inch fur coat with genuine beaver collar offered for sale for $250.

In the Forthcoming

Sunday Times

He Squeezed $50,000,000 Out of Nickels

Meteoric career of William Wrigley, Jr., chewing-gum magnate, who harnessed the jaw-power of a nation.

Moro Tribe Lead Queer Lives

Strange inhabitants of southern Philippine Islands who maintain extensive harems and live and die without ever setting foot on land.

Spanish Drama Invades Los Angeles

Interesting group of Spanish-speaking actors launch novel enterprise with picturesque stage customs.

Deep in the Heart of a Dog

Camp Kearny dog, left by soldier who went to war six years ago, still haunts camp watching in vain for master who does not return.

Dentistry in the Stone Age

Discovery of woman's jawbone and crude dental instruments convinces scientists that dentistry was practiced in this vicinity in prehistoric era.

First Piano in Los Angeles

Early events recalled by Mrs. Magdalena Sabichi, born in Los Angeles seventy-eight years ago, and history of 9 st piano which still may be seen in old Sabichi home.

Diamonds Worth Billions

An illuminating article on what Americans spend for the sparkling gems, and why they do it.

"Old Man's Darling"

Fannie Heaslip Lea's clever story of how Dan Cupid mixes up his arrows.

"Women Are So Silly"

Diverting story of a professor and a couple of golf girls, by Walter Pritchard Eaton.

$37,500 THRIFT CAMPAIGN

Full details of Times' thrift distribution, which will begin Monday, next.

ANGELENOS' TAX RETURNS

(Continued from First Page)

Frederick H. Coudert, $24,957.61.
Maud Salm Hoogestraten, $1575.37.
Hamilton Fish, Jr., $652.89.
Herbert Pulitzer, $198,373.95.
Charles C. Stillman, $258,941.34.
Raymond B. Fosdick, $6541.02.
Seward Prosser, $67,318.43.
E. F. Hutton, $41,673.93.
Morgan J. O'Brien, $31,725.25.
John T. Pratt, $182,574.95.
Eddie Cantor, $6515.15.
Patrick Cardinal Hayes, $346.12.
Cleveland S. Dodge, $37,461.08.
Montague Glass, $10,111.56.
Irving T. Bush, $32,708.12,
Countess of Donoughmore, $71,586.41.
E. R. Stettinius, Jr., $9411.32.
Arthur M. Huntington, $114,551.80.
Jackson E. Reynolds, $47,600.34.
Ralph Pulitzer, $83,619.50.
William M. Chadbourne, $4484.69.
Bernard F. Gimbel, $12,598.41.
Murray Guggenheim, $346,949.42.
S. R. Guggenheim, $300,259.00.
Feodor Chaliapin, $32,363.35.
Edward E. B. Adams, $107,176.66.
Franklyn Hutton, $69,006.56.
George A. Ellis, Jr., $266,862.25.
Lillian Gish, $763.73.
W. Averell Harriman, $9972.28.
Adolph Zukor, $22,856.42.
John W. Davis, $84,425.20.
Duchess of Manchester, $387.05.
Charles E. Hughes, $3698.51.
Eugene V. R. Thayer, $8701.84.
Elihu Root, Jr., $258,884.51.
Edgar S. Appleby, $67,254.67.
Frederick B. Pratt, $138,854.62.
James Speyer, $66,395.42.
John Jacob Astor estate, $32,551.75.
Ida A. Flagler (property of,) $127,489.89.
H. R. H. Anatasia, Princess Christopher of Greece, deceased, $79,632.58.
Nettie F. McCormick, $43,000.53.
W. Emlin Roosevelt, $43,000.53.
Frank A. Vanderlip, $56,704.09.
Harold A. Content, $1968.29.
Alvin Untermyer, $15,536.66.
George W. Goethals, $45,093.81.
Richard Delafield, $11,898.74.
W. R. Grace, $121,148.61.
Vincent Astor, $285,801.44.
Gertrude V. Whitney, $217,613.92.
Harry Payne Whitney, $34,731.91.
Cornelius Vanderbilt, Jr., $3100.99.
A. G. Vanderbilt, Jr., $6729.08.
Alice C. Vanderbilt, $64,210.70.
R. G. Vanderbilt, $54,988.82.
David Belasco, $13,856.66.
B. M. Baruch, $45,729.30.
David Warfield, $9842.28.
Giovanni Martinelli, $355.42.
Hugo Stinnes, Jr., $114.36.
Robert E. Tod, $15,548.47.
Joel S. Coffin, $213,294.71.
Conde Nast, 470 Park avenue, $31,588.46.
Florence V. Burden, $221,316.68.
Franklin Simon, $52,973.94.
A. L. Sylvester, $137,788.47.
Frederick Brooks, $24,494,40.
Morris Hillquitt, $2688.94.
Nathan Straus, Jr., $18,216.34.
Marc Klaw, $9308.30.
Senator Royal S. Copeland, $1311.40.

FORDS PAY $19,000,000 TAX

[EXCLUSIVE DISPATCH]

DETROIT, Oct. 23.—Henry Ford and his family paid the United States government this year nearly $19,000,000 in taxes. In personal taxes Henry Ford paid $2,467,946; Edsel B. Ford, $1,984,254; Henry Ford, II, $554.50, and Benson Ford, $553.09. Besides this the Ford Motor Company paid $14,449,673, a total of $18,902,981.

Dodge Brothers paid $1,403,787, the estate of Horace E. Dodge $1,211,604, and the estate of John F. Dodge $62,544, a total of $2,676,947.

Horace H. Rackham paid $34,985.02, and Senator James Cousens, $5676.01.

SHORTRIDGE TALKS ON TARIFF AT POMONA

POMONA, Oct. 23.—Calling on the Republicans of Pomona to do their part in sustaining Republican principles and perpetuating Republican policies by retaining President Coolidge as the Chief Executive of the United States, Senator Shortridge delivered an address to an audience of some 1500 persons composed for the most part of Republicans with a scattering of Democrats and La Follette advocates, in the Y.M.C.A. Auditorium last evening. The tariff was the main topic of the Senator's discussion.

HOTEL WORKERS TO PICNIC

A large picnic party at Brent's Mountain crags is being planned for next Sunday by the employees of the executive offices of the Ambassador and the employees have extended an invitation to their coworkers at the Alexandria. It is expected that about fifty employees and their friends will attend. Abe Lyman and his orchestra are planning to go along to furnish music.

Barker Bros.

Complete Furnishers of Successful Homes

BROADWAY, BETWEEN SEVENTH AND EIGHTH

—are the only authorized dealers in Los Angeles for the famous

Colin B. Kennedy Radio

KENNEDY

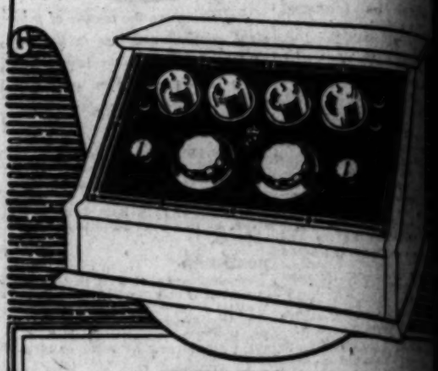

A musical instrument—not a mechanical novelty

THE greatest appeal of the Kennedy is to those who love good music. For purity of tone it is peerless. Correctly tuned, it is sweet and natural—free from rasp, blare and squeals. And it is so simple to tune correctly.

When the dial setting for a certain station is once determined, that station always comes in on its same setting.

MODEL VI

shown above, has four tubes for tuning in most town stations with loud speaker volume.

Model V has three tubes. The wonderful new five-tube Model XV is ultra-selective, and is especially designed for localities where local interference is extremely serious. It will operate on an indoor aerial or loop.

Every authorized Kennedy dealer is reliable.

THE COLIN B. KENNEDY COMPANY
SAINT LOUIS

The Royalty of Radio

There is an *authorized* KENNEDY dealer in your city. He will gladly demonstrate this model without obligation or write us for *information*.

KIERULFF & RAVENSCROFT

Los Angeles 1630 S. Los Angeles St.

Wholesale Only Distributors California-Arizona

"I MUST not eat ice cream. It is so nourishing. I have to look emaciated in my next role," stated "The Lady of the Camelias." *Never eat* Crescent Ice Cream *if you wish to look ill and wretched.*

CRESCENT CREAMERY COMPANY

LOS ANGELES

DON'T SUFFER AGONIES

On account of not being able to pay the exorbitant charges demanded for dental services. This office has built up a reputation by extending high quality work at reasonable prices. Our motto—service.

$20 Trubyte Teeth $12
$15 Plates for.... $10
Silver Fillings $1
DON'T NEGLECT TEETH
FREE
Aluminum Plate, Most Sanitary. $15.00 to $20.00
RED RUBBER SET OF TEETH $7 UP
Porcelain and Gold Crowns; Bridge Work $5
Painless Extraction GUARANTEED
MY X-RAY SERVICE Determines the condition of your teeth—without guesswork.
Our Special Price $16.50

DR. ZIMMERMAN

303-304-305 Broadway Central Bldg., 424 South Broadway

Phone TUcker 2088 (Times) Open Daily, 8 to 8

...rker Bros.
...Furnishers of Successful Homes
...Y, BETWEEN SEVENTH AND EIGHTH
...only authorized dealers
...Angeles for the famous
...B. Kennedy Radio

...NNEDY

...cal instrument—
...echanical novelty
...appeal of the Kennedy is to those
...ood music. For purity of tone, it is
...ly tuned, it is sweet and natural, free
...and squeals. And it is so simple to
...l setting for a certain station is once
...t station always comes in on its own
MODEL VI
...as four tubes for tuning in once
...ith loud speaker volume.
...three tubes. The wonderful new,
...XV is ultra-selective, and is super
...e localities where local interference
...ious. It will operate on an indoor
...ed Kennedy dealer is reliable.
...B. KENNEDY COMPANY
SAINT LOUIS
...Royalty of Radio

...ed KENNEDY dealer in your city
...onstrate this model without
...r information.
...FF & RAVENSCROFT
Wholesale Distributors California-Arizona
San Francisco 684 Howard St.

...T not eat ice cream.
...o nourishing. I have
...maciated in my next
...tated "The Lady of
...nelias." Never eat
...t Ice Cream if you
look ill and wretched.

...NT CREAMERY
...OMPANY
...OS ANGELES

...SUFFER AGONIES
...to pay the cheapest charges weekly. Or
...This place has built up a phenomenal
...work at reasonable prices. Our methods
$20 Trubyte Teeth $12.50
$15 Pistes for.... $10
Silver Fillings $1 up
GAS GIVEN
DON'T NEGLECT YOUR TEETH
FREE
...R SET OF TEETH $7 UP
15-YEAR GUARANTEE
Our Special Price $16.50
...MERMAN
...Central Bldg., 424 South Broadway
Open Daily, 9 to 8. Sundays, 10 to 1

...TY AGREES TO GRIFFITH PLAN

...Litigation Ended by Council Action

...Angeles to Get $800,000 Instead of $1,000,000

...e of Home for Retired Members Rejected

...Pleadings attacking the will ...Griffith J. Griffith, de... Griffith Park, was brought to ...yesterday when the City ...unanimously agreed to ap... of a settlement of the case ...which the city will receive ...$800,000 from the estate in... of the $1,000,000 bequeathed ...by Mr. Griffith for the ... an observatory at Mt. ... and a Greek theater in ...Griffith Canyon, both lo... the park.

...Parties to the litiga... City, Hardboss told the ...have agreed to the settle... Chairman Musbet of ...committee said that the ...was satisfactory to the ...It was convinced that if ...were carried through ...the city would lose all ...third of the estate al... the State law.

CITY WINS THIRD

...the agreement the city will ...one-third of the estate, ...each of the remainder, ...being divided among the ...and one-fourth being ...to Park Commissioner ..., only son of Mr. Grif... In Oil Pool contest the will ...Court was told by Assistant ...Attorney L. P. Green that it ...appeared that in the event of liti... the case continued the final ...decision would support the ...decision of the late ...Rives who held that Mr. ...would not donate to the ...city his will more than one-... of the estate.

...the formal filing of the ...with the probate court, ...will be in readiness to ...and build the observatory ...Griffith, according to the ...of Mr. Griffith.

...REJECT OFFER

...offer of George C. Clarken ...to lease his home at 810 South ...Flues to the city for "re... members of the City Council" ...passed yesterday by the Coun... Dr. Clarken said that the ...feels be a comfortable place ...for Councilmen "who have ...of and embroiled through ...met in battling with weighty ...such as 'patented paving ...etc."

...'year" in the offer was ...Dr. Clarken and his family ...to retain a 99-year lease on ...property with an option of re... but that of the offer was ...from that time on the ...was to be exempt from ...

...timist Club Judges Help to ...st Campaign

...Endorsement of, and ...is work for the success ...Community Chest campaign ...given by 500 members of ...Optimist Club at a meeting ...at the Biltmore.

...V. Frank, introduced by his ...Herman Frank, who was ...of the day, spoke in ...to the late Frank Wig... greatest Optimist of ...and of the great inter... Mr. Wiggins had always ...in the Community Chest ...but the proposition was ...before him two years ago ...Babson's.

...Community Chest is a ...community welfare associa... is to work for you and ...for those unfortunate mem... of our commonwealth whom ...agree to assist," said Mr. ..."It is supported by the 125 ...welfare organizations of Los ...by the churches and vir... every social, fraternal and ...city of Los Angeles."

...A. Lampton informed J. V. ...president of the club, ...Optimists have volun... to assist him in canvassing ...in the interest of the ...

...other speakers were Dr. ...Burr, dean of Occidental ...who spoke on "The Privi... and Responsibilities of Opti... and L. S. Rounsevelle of ...Big Brother committee. Mr. ...read a letter from of... of the Orthopedic Hospital ...tell of the great help de... from the beautiful automo... recently presented to the hos... by the Optimists.

...ng Pleads ...t Guilty in ...Woman Slaying

...Trung, a widower with ..., pleaded not guilty yes... before Judge Hardy's depart... Superior Court to a ...of murdering Mrs. Jennie ...married woman whose ...he refused to wed. ...pleaded to win. ...took place on Sep... Mrs. Trywett was ...a train to take her to ...Chester Station, near ..., according to the ...she refused to go to her and ...following a few words drew ...and sent a bullet into ...She was not almost in... ...in a coma, but the ...of ending ...She lost his nerve, ...and confessed to be ar... ...charged by the prose...

...asserted confession, al... retracted in substance, told ...homicide of Mrs. Trew... ...day she repeatedly re...

...PIONEER FROM ...AST HERE TO LIVE

...Stanton Kelley of ..., engineer and au... at the Biltmore. ...pioneer in X-ray ...Henry X-ray de... ...he has ape... ...and cosmetic ...to make his

HE COULDN'T TELL WHAT HE'S WORTH

Difference of Mere Half Million Holds Up Wife's Suit for Alimony

Elfego Riveroll didn't know whether he was worth $1,000,000 or only $50,000 when he appeared before Judge Guerin yesterday upon the motion of Mrs. Rachel Youngblood Riveroll for alimony pending trial of her suit for divorce.

After counsel for both sides had disputed the matter for nearly an hour Judge Guerin decided that an inquiry into the value of the community estate would take half a day, and continued the hearing until today.

Riveroll, who is a well-known paving and grading contractor, declared he did not object to reasonable alimony and allowance for support of his children, but he protested against a restraining order Mrs. Riveroll obtained a few days ago, tying up all of the assets of the community estate. He declared that as a result of her action he was unable to finance his contracts and that he had been compelled to abandon, at least temporarily, negotiations for the work on the new Culver Speedway.

Mrs. Riveroll's suit, in which she named another woman and asked for a division of the community estate, is expected to develop into a bitter contest. It will not go to trial for several months, the present proceedings being only temporary.

Unpaid Alimony Cases May Fill City's New Jail

Judge Guerin yesterday promised to become one of the best contributors to the new jail in the Hall of Justice, which rapidly is nearing completion.

"It looks as if we may have to make a rule in this department that a second appearance for contempt on an alimony order will mean commitment to jail. The trouble is we would soon have the place full," he remarked, glancing out of his window at the old jail.

"But we are soon going to have a much larger one," he continued hopefully.

The case of William C. Jacquay was being heard. Jacquay was before the court on his third citation for failure to pay alimony to Mrs. Millie Jacquay, pending trial of her suit for divorce. He had a job but no money, he told Judge Guerin, whereat the court delivered his remarks about a new rule.

Jacquay was not sent to jail, however. He was given until next Wednesday to clear up his arrears.

Bullock's
Broadway—Hill and—Seventh
"One o'Clock Saturdays"

Two Fine Values in Sea Grass

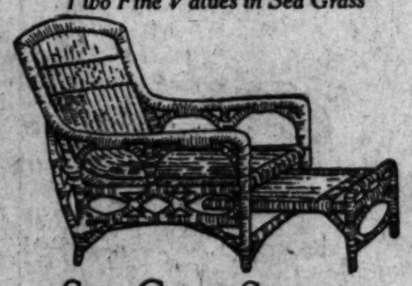

Sea Grass Steamer Chairs for $11.75

JUST the thing for utmost comfort. The pliable Sea Grass is in itself conducive to comfort, and the very successful design of this Steamer Chair adds just that much more. You should find it a real pleasure in your favorite lounging corner. And it is very appealing—at $11.75.

A Popular Sea Grass Chair Popularly Priced at $8.75

THE broad arms and high back make this Chair, too, an invitation to solid comfort.

Rocker of the same design, also $8.75

All of Bullock's Sea Grass Furniture is noted for a high standard of Quality. Only the best selected Hong Kong Sea Grass is used—is woven on solid Singapore malacca frames—and is interwoven with reed, making a very durable construction.

Cotton-filled Cretonné Chair Pads Are a Feature at $1.95

Section of Woven Furniture—Bullock's—7th Floor

Bullock's
Broadway—Hill and—Seventh
"One o'Clock Saturdays"

Christmas is Coming

The Toys

—are here—at Bullock's—in a great "bigger" Home—so that you can make selections early and have them put aside for later delivery.

Friday, the Bullock Event in Fine New Wheel Toys

—The Annual big Pre-Christmas Sale that started Monday and closes Saturday, features such wonderful savings as:

Rubber-tired, Disc-wheel Racing Autos, at $13.50
With chassis 13x36 inches. Equipped with horn and gear shift.

Scooters, Lowest Ever for This Quality, $3.95
10-inch roller bearing wheels, and heavy rubber tires.

Disc-wheel Hand Cars Rubber-tired at $8.75

Tots' Bikes (like Kiddy Kars) in the Event, $3.95

Rubber-tired Velocipedes $5.75, $6.50 and $7.50

Shiny Blue Autos With Disc Wheels at $9.75

—And doll carriages, express wagons, and, in fact, almost every toy on wheels that any youngster could desire—Today, Friday in the Annual Wheel Toys Event at Bullock's.

—New and Enlarged Toy Store, Second Floor Bullock's New Hill Street Building

Bullock's
Broadway—Hill and—Seventh
"One o'Clock Saturdays"

300 Boys' Shirts---$1.45 Big Saving at Bullock's!

Collegienne Sports Coats, Special, $25

For brisk fall days when football is in the air. For week-end motor trips. For every-day campus wear.

These new sports coats of tan and brown, soft, warm wools—some lined with crepe de Chine, some with lingette.

Sizes for high school and college girls—who wear 12, 14 and 16 year sizes.

In Bullock's Collegienne Shops, Fifth Floor—$25.00.

—Collegienne Shops, Bullock's Fifth Floor.

Another Shipment of Cricket Sweaters at $5.95!

Girls who were unable to get these popular sweaters because their sizes were sold out will be glad to know about this new shipment just received at Bullock's.

Such smart school and sports sweaters for girls 8 to 16 years, no wonder Bullock's had to reorder them. Fashioned after the famous English cricket sweaters in the style sketched.

Knitted of soft, warm Scotch heather yarns in buff, cocoa, green and powder blue heather mixtures. At $5.95 Friday.

—Girls' Sweater Section, Bullock's Fifth Floor.

For School! Lunch Kit, Thermos Bottle, $2.25

A compact lunch kit which permits a lunch gratifying to the student.

Each kit contains a metal sandwich box and half-pint genuine Thermos bottle. Case is of black leatherette, with strong leather carrying handle. Complete for $2.25.

—Kodak and Cutlery Section, Bullock's Street Floor.

Telephone Your Order Daytime or Evenings Until 9:30

You may order by telephone any merchandise from any section of the store all during the day and in the evening until 9:30 of every business day except Saturday. Phone BRoadway 6900.

Mothers of boys who wear shirts in 12 to 14½ sizes, here's economy news for you!

In Bullock's Fifth Floor Store for Boys, 300 new, beautifully made madras shirts in the collar-attached style will go on sale Friday and Saturday at a price 'way below usual for Shirts of this quality.

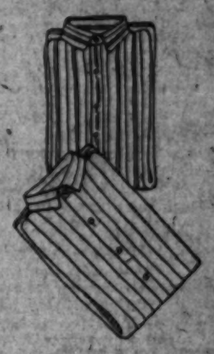

Woven madras, printed madras and some with satin stripes. In such attractive patterns, too! Shirts whose style should appeal to manly boys to as great an extent as their quality and durability appeal to parents.

With the desired attached collar. Striped in tan, lavender, green, blue, black and other jaunty colors.

A "headliner" on the Fifth Floor—an entire floor for boys and girls.

—Buy them by the half-dozen at $1.45 each.

—Store for Boys, Bullock's Fifth Floor.

For Two-to-Six---New "Boyish" Coats, $10

The little girl two-to-six, as well as her big sister, goes in for the boyish idea in her fall and winter clothes. See how tailored and mannish are these new coats in Bullock's Two-to-Six Shop, Fifth Floor. Many are even belted and have regular big pockets and raglan sleeves, too. In the new woolens at $10.

—Bullock's Two-to-Six Shop, Fifth Floor.

Girls' Pajamas, $2.95 Figured Flannelette!

In the two-piece boyish style—just like the sketch. Pajamas of soft, cosy flannelette with interesting tiny figured flower or bird patterns—quite an idea in pajamas.

In Bullock's Section of Collegienne Underwear—Fifth Floor. Sizes 10 to 18 years at $2.95.

Figured Flannelette Gowns at $1.95.

—Section of Collegienne Underwear, Bullock's Fifth Floor.

From England---Plaid Wool Slippers, $1.25

So new—so different! Who wouldn't welcome such slippers at Christmas, especially if one wore size 11 to 13. The last word in boudoir slippers—snug and warm and so attractive.

Bullock's Boys' and Girls' Shoe Store suggests their immediate purchase for it is impossible to say whether more can be reordered when these are sold.

Of fuzzy plaid wool with fawn linings and leather soles. Trimmed with pompons. At $1.25 a pair.

Other Gift Slippers:

Felt Cavalier Bootees—$1.75, $2.

Infants' Felt Moccasins—$1.15 pr.

—Boys' and Girls' Shoe Store, Bullock's Fifth Floor.

PUBLISHED BY
THE TIMES-MIRROR COMPANY
OFFICERS
HARRY CHANDLER, Pres. and Gen. Mgr.
MARIAN OTIS CHANDLER, Vice-Pres. and Secy.
F. X. PFAFFINGER, Treasurer.
HARRY E. ANDREWS, Assistant General Manager and Managing Editor
Harry Chandler, Marian Otis Chandler, F. X. Pfaffinger, Mabel Otis Booth, Harry E. Andrews, Directors.

Los Angeles Times
EVERY MORNING IN THE YEAR
DAILY FOUNDED DEC. 4, 1881—43RD YEAR

Average Circulation for every day of September, 1924 122,615
Average Circulation for Sunday only, September, 1924 194,899

OFFICES
New Times Building, First and Broadway.
Branch Office No. 1, 631 South Spring Street.
Washington Bureau, 404 Hibbs Building.
Chicago Office, 360 North Michigan Avenue.
New York Office, 286 Fifth Avenue.
San Francisco Office, 742 Market Street.
Paris Office, 130 Rue Saint Honore.
In addition to the above offices, The Times is on file and may be found by European travelers at the following places:
Hotel Regina, Paris.
Hotel Cecil, London.
Hotel Excelsior, Rome.

LOS ANGELES (Loce Ahng-hayl-ais)

MEMBER OF THE ASSOCIATED PRESS
The Associated Press is exclusively entitled to the use for republication of all news credited to it or not otherwise credited in this paper and also published here within.

The Times aims at all times to be accurate in every published statement of fact. Readers who discover any important inaccuracy of statement will confer a favor by calling attention of the Editorial Department to the error.

NEEDS REPAIRS

When a self-made man gets married it is the woman's job to make him over.

THE WRECKING CREW

An Ohio lawyer prints on his business card: "Misfit marriages a specialty." Yes, he's a divorce lawyer. In fact, he seems to gloat over it.

RUNNING STRONG

There were nearly 100,000 visitors at the county fair in Pomona last week—thus showing that the people still have a wholesome interest in time-honored pastimes.

JUST THE SAME

The experts say that on the face of the records the best team did not win the world's pennant. Possibly the Senators carried off the flag because they were kind to dumb animals.

A FAMILY AFFAIR

In Minnesota a minister's son is running for the Senate and the father is fighting him on the billboards and in the pulpit because he is aligned with the wets. There will be no prodigal sons in that family.

THE SHELL GAME

In an English tournament a Rhode Island hen is credited with laying 312 eggs in 308 days, but we'll bet there is a catch in it somewhere. A union-labor government wouldn't stand for a hen like that.

KEEPING UP THE QUIZ

Secretary Mellon is actually assisting Senator Couzens' probing party. If the committeemen spend much time in investigating the scope and extent of the enforcement of the Volstead Act they may discover that certain members of Congress, under suspicion of having booze in the cellar, have not yet been investigated.

THE TAX BILL

Folks who have been getting valentines from the tax collector should be in position to appreciate the worth of a statesman like Calvin Coolidge, who is one of the few citizens in office who is actually achieving results in the matter of reducing taxation. With every other office-holder it seems to be a matter of soaking the taxpayer for all he will stand and then hypnotizing him into voting bonds for his grandchildren to pay.

HOLE IN THE GROUND

Even our mighty hills are shrinking. Mt. McKinley, the tallest of American peaks, is said to be collapsing at the maddening pace of two feet a year. At this rate another 10,000 years will find the mountain only useful for cellars and post holes. It will be a gash instead of a peak. Won't somebody organize a society for the preservation or conservation of Mt. McKinley? If 1000 able-bodied men would each volunteer to push a wheelbarrow load of dirt to the top of the mountain its present noble stature could be maintained indefinitely.

A DERBY WINNER

A New York man was hurled ten feet in a motor collision and lit on his head against a stone wall. He picked himself up and walked off unhurt—thanks to a shock-absorbing derby he was wearing on his dome at the time of the accident. As a beanguard the derby was always a wonder and it would seem that in a fast and furious world there is still much warrant for its use. The only trouble is that in a great many traffic accidents a man loses his hat almost as quickly as he does his head. If a man would wear his derby anchored to his roof with a chin strap it would make for the longevity of the human race.

BOOKS FOR FARMERS

Georgia now has a form of library supply system by which farmers and citizens in rural districts can secure almost any desired volume by dropping a line to headquarters. They are expected to pay the postage one way, but the service is made as nearly free of cost as is possible. It seems in the tryout that more people want books on poultry and diversified farming than on any other theme. This is a good sign and indicates a spread of the agricultural possibilities of the State. Almost anything can be raised in Georgia from a boll weevil to a race riot. When it comes to fiction the native Georgian is learning to find consolation in the simple tales of Harold Bell Wright—at least, such is the confession of the State librarian.

MELODRAMA AND MARRIAGE

The Pittsburg professor who surrendered his wife to her soulmate is not wholly original in his self-effacement. Other husbands and other wives have broken the triangle in like manner. In this case, however, it looks as if the sacrifice was a bit tawdry. The professor had had the wife for seventeen years and the man who is now described as her "perfect passionate love" is a sedate and retiring little bookkeeper who has never been sporty enough to learn checkers. Instead of claiming publicity as a hero for magnanimously passing his wife on to her new love the husband rather invites shame for being so cheaply supplanted. If the wife had been spanked early in the game a couple of demoralized homes might still be intact.

THE ROAD TO FREEDOM

While little given to didactic utterances, President Coolidge in his public speeches often presents to his auditors a pearl of thought to carry home and treasure up. In a recent inspirational address, abounding in fine passages, he said:

"The road to freedom lies through a knowledge of the truth."

This fine, strong sentiment, with others accompanying it, could have come only from a man with a habit of high thought and with such a moral background as that of the true philosopher. It shows that its author is well grounded in ethical lore, particularly as it touches the supreme good and that he has reflected deeply upon it, with the wise conclusion that to be free in a large sense one must know the top and the bottom of things, the lights and shades, the husk and the kernel, the worthy and the worthless and to be able to distinguish readily the one from the other. For it is in this wise perception that a real knowledge of the truth resides.

There are many who think they have such knowledge, yet who, because of their restricted mentality and fixed prejudices, still remain in slavery to ideas that are far from truth; and these, from the very nature of their limitations, never can be free.

The chief value of the President's splendid aphorism lies in the amplitude of its suggestion as to what constitutes freedom. One is reminded, among other things, that to be free from physical ills one must have a knowledge of how to live conformably to nature and that to be free in a mental sense one must know how to cast out fear, worry and other forms of perturbation.

Epictetus says that "he is free who lives as he wishes to live; who is neither subject to compulsion nor hindrance, nor to force, whose movements are not impeded, whose desires attain their purpose and who does not fall into that which he would avoid. . . . We do not find any bad man free." It is obvious that only in that "knowledge of the truth" insisted upon by President Coolidge can such liberty ever be attained and that the lawless or vicious never can attain it.

In elucidating his pregnant idea as it touches national government the President has shown that true freedom embraces not only the right to act as one reasonably pleases, but also includes the right to be protected from those who desire to do what they unreasonably please. He has stressed the thought that no such knowledge of the truth as will make men free can be gained save by the rational mind. Only a studiously reasoning mind, for example, could deduce from human experience, as Burke did, the vital fact that "every benefit and enjoyment is founded on compromise," or that could evolve, as Emerson did, the illuminating and eminently practical theory of universal compensation, or that the natural world is a system of circles. What Marcus Aurelius calls "the properties of the rational soul" are that "it sees itself, analyzes itself and makes itself such as it chooses." To which are added "love of one's neighbor and truth and modesty."

And yet to be rational and philosophical one need not be so very learned, but one must be able to perceive the simple truth in things—to recognize reality as well as illusion and to have logical ideas as to cause and effect. A criminal enslaved by the illusion that he is gaining something by his lawless acts may laugh at what he deems the ignorance or stupidity of the man that lives by honest toil, and yet of the two who is the more ignorant? The criminal has no logical perception of his false place in society or if he has he fails to apply it in such a way as to be able to maintain his personal freedom, for, even though he never may be arrested for his crime, to be continually dodging the law is the antithesis of freedom.

Ignorance of the truth, as the President implies by his stout insistence upon a knowledge of it, leads not to freedom, but to slavery—a phase of the subject which requires no further exemplification than that of the important one involving true citizenship. It is evident that what the President had chiefly in mind while uttering his flaming words was that when a citizen so far disregards his obvious duties to his government and to society as to seek by his ballot to destroy the basic principles of the one and to jeopardize the other; that when in the full enjoyment of the protection of fundamental laws which represent the collective civic wisdom of leading minds seeking only to insure his liberty, to safeguard his welfare and to promote his happiness as well as that of his fellow-citizens; that when he exerts his elective franchise to place in a ruling position those who would abridge or amend or annul those laws in order to carry out a scheme of class vengeance—he may fittingly be characterized as one devoid of the understanding which would enable him to realize the luminous fact that "the road to freedom lies through a knowledge of the truth."

THE POLICE RELIEF BALL

Our police officers at the call of duty seldom hesitate to risk life and limb for the protection of the public. Many have been injured, some have been killed in keeping the ceaseless vigil over the homes and families of the people of Los Angeles. The least our people can do in return is to help take care of the homes and families of those who have fallen in our defense.

For this purpose the police themselves have organized a relief association. This association provides funerals for police officers and pays a benefit of $1000 to their closest dependent. It also maintains a revolving fund, approximating 5 per cent of its revenues, to meet the emergency needs of police officers in cases of sickness, disability or death.

To raise the necessary money to keep the good work going the Los Angeles Police Relief Association is giving a ball on October 28 at the Goldberg-Bosley Hall to which it cordially invites the public, the proceeds to be devoted to caring for the widows and orphans of policemen who die or are killed in service. Except for the rent of the hall and to provide the musicians no overhead expenses will be incurred, all the work in connection with the event being done voluntarily by members of the police force.

The Times believes this police relief ball will have a universal appeal to the good people of Los Angeles. The object is to help those who have been left helpless in the service of the city; the cause should draw on the gratitude of all who acknowledge their debt to the gallant police officer; and the occasion will be one of good clean amusement and a round of honest merry-making.

John Bull: "Bless You, My Children"

Canada And The United States Are Soon To Exchange Ministers

[Protected by George Matthew Adams.]

"LOVE'S LABOR LOST"

Granting that all Gandhi stands for is right and that he is a 100-per-cent patriot, England a 100-per-cent villain, give him all the credit that his own brother would claim for him or he would claim for himself; the fact that he deprives himself of food in order to advance his cause can mean only that he is a simpleton because to hurt a leader is to hurt the cause. Credit him and his fellows in India for sincerity in starving themselves for the sake of publicity. Credit Gandhi with unselfishness and the martyr spirit to make publicity for the cause he represents and not for himself. Publicity still does not make a poor cause good or a good cause better. The world is tired of whirling dervishes who have transplanted themselves into business and politics. They belong in an amusement park. Their ballyhoo is worn out for practical purposes.

The influence of Gandhi was quick to die out and the former leader is now an ill and broken man. It was folly of Gandhi to say that he had the people of India back of him. There are any number of reasons why this could not be so. Few realize that the 230,000,000 of people in India are largely made up of villagers and farmers. This is a factor contributing to their inaccessibility and lack of organization.

Then again the caste system, another obstacle that prevents national cohesion, is the difference in temperament between the northwestern part and those of the south.

All these different factors helped to nullify Gandhi's influence upon his followers. Then, too, India is in a comparatively prosperous condition at the present time. Crops have been good and there has been no famine for several years.

It is India's younger element that composes the radical group; and it will be a long time before it is ready for the doctrines of Gandhi.

INTANGIBLE BARRIERS

Since the modification of the school-stop traffic rule for Los Angeles streets, limiting the stops to the times when pedestrians actually are on the crossings, those headlong motorists who never saw any good in the idea of coming to a dead stop at the cross lines are now asking why such a stop ever was required.

"With not a child or a school in sight, what was the use of the police department ever making us stop at those lines?" they inquire. "It was all nonsense in the first place. Why wasn't the present rule, which is so easy to comply with, in force all along?"

The answer to this argument is that children were being killed or crippled at the school crossings and that some radical and effective step had to be taken to safeguard those who were in deadly danger every time they stepped into the street. To act in the radical way adopted to curb this great evil was not nonsense, but the best of sense. Something had to be done to impress very deeply upon the minds of motorists that they should keep a careful eye upon the school crossings, so they were required to stop. And now that that impression has been made upon the great majority of them it will remain for a long time.

Even though there is not a child in sight, every time a local driver approaches a school crossing there is still in the back of his mind the idea of an imaginary stop, though not a real one, and, as a rule, he proceeds with due caution. Of course, he is presumed to be cautious under the new rule, but the chances are that in most cases he would not be had there never been a compulsory stop under all conditions during certain hours. It has been his habit to stop and this habit still has a dominant effect. He still sees the dead line as a dead line.

In this example of mental phenomena is witnessed the demonstration of one of those observed facts of human consciousness that often has been presented by psychologists along with more complex ones. Given such a cause as has been stated and the effect, in a general way, always will be the same.

Probably a still better example of the enduring effect of an intangible barrier is to be found in New York. Years ago, when Thomas F. Byrnes was superintendent of New York police, he drew a hypothetical line from river to river across the city at Fulton street and established it as the mark below which no crook must wander. All those who did so were arrested on sight. This order, which was the result of the many lawless acts in Lower Manhattan, declined toward obsolescence with the advent of the subway, which made its enforcement almost impossible. But the fear put into the underworld fifty years ago by Byrnes serves as a strong deterrent to crime in the district named. The dead line still exists for many of them as an intangible barrier.

Of course, this analogy is applicable only in its effects and not as between automobile drivers and crooks, though, so far as the lawless motorist is concerned, it may be permitted to stand in its entirety.

THE WORLD'S WINDOW

When Luther Was Flogged

Rumanian schools are to be reformed. With the advent of peace and restoration the ablest minds of the nation are concentrating to make the educational system of the country "one of the most progressive and cultural in the world," we are told. The reforms include the abolishment of the rod and strap. Nothing is gained by corporal punishment, the Rumanian Minister of Education declares. So discovered also good Dr. Martin Luther, who relates in that most interesting human document, "Table Talks," that he "still shuddered" at the punishment he had to bear when a boy. "My mother beat me about some nuts once till the blood came. I had a terrible time of it, but she meant well." The learned doctor goes on: "Never be hard with children. Many a fine character has been ruined by the stupid brutality of pedagogues. I remember I was flogged fifteen times in one afternoon over the conjugation of a verb." That is going some! And yet perhaps that flogging benefited humanity, for Luther's literary and scholarly attainments were instrumental in creating the language of Goethe and Schiller. Previous to his Bible translation there were a hundred dialects. Luther standardized them all into the great and marvelous German language.

• • •

Voltaire and the Jesuits

Prelates and church dignitaries in Canada will journey to the north of Ontario to be present at the sanctification of a shrine erected to the heroic memory of Fathers De Brebeouf and Lalement, the pioneers of civilization in the Dominion, who were cruelly put to death by the Iroquois in the seventeenth century. Brebeouf and Lalement were Jesuits from France and, though priests of different orders go now to join in the touching respects to be paid to their memory, history records that the other Catholic orders at one time opposed the landing of these missionaries from France. This spirit of opposition was wholly in keeping with the times. The Bishop of Sens even went so far as to assert that the Jesuits obtained their doctrines from the Koran. Interesting is it to read that Voltaire, whom no one will accuse of great favoritism to the Catholic church, had this to say anent the Jesuits and accusations that were leveled against their orders: "Theirs is the most laborious, frugal and austere manner of life. To this end I call to witness thousands of men and boys who were brought up under their care like I was. I make bold to say that there is nothing more contradictory, nothing more iniquitous, nothing more shameful in human nature than to accuse of lax morality the men who lead the austerest kind of life in Europe and go to face death at the ends of America and Asia."

PEN POINTS

A man may be able to dodge his taxes and then get bowled over by a taxi.

What has become of the old-fashioned people who used to play mah jongg?

When a baker needs help he gets a dime's worth of yeast and starts it working for him.

The photographer who tried to coax his sweetheart into the dark room only succeeded in developing a negative.

The policeman who "didn't think he would shoot" may be likened to the other innocent "who didn't think it was loaded."

The radio and the phonograph are putting the village band out of business, but we would hardly call it a tragedy, at that.

The way some of the women manipulate the foot rest on the barber's chair would indicate that they are getting around to a shave.

Give Gen. Chang Tso-Lin the medal for persistence. He gets trimmed in every battle with Gen. Wu Pei-Fu, but keeps coming back for more.

Police, undecided as to what constitutes a parade, are even barring advertising wagons from downtown streets. Nobody had missed them except perhaps with relief.

Missouri has been making official efforts to oust the Standard Oil Company from that State. Do the Missourians flatter themselves that they can subsist on their home brew?

Man named John Smith advertises that he will not be responsible for debts unless contracted in his name. At that, it may take a national bank to help him pay off the first of the month.

If you can read the following sentence aloud without hesitancy your audience will be justified in considering you sober: I saw sixty-six slick and slightly sick octopuses seeking to slay sixty-six seriously sick octopuses.

Ban Johnson has said that he would not be appeased until he had the scalp of Judge Landis. This is a large order. Any barber will concede that the judge has one of the few scalps in this country that are really worth while.

THIS IS THE DAY

The first German immigrants to America began to lay out Germantown, Pa., now a part of Philadelphia, in the year 1683.

A riotous Democratic convention was held in Tammany Hall, New York, in the year 1835. A reform faction got control of the convention and held it against the physical force of the Tammany faction. The Tammany faction thereupon withdrew and turned off the gas so that the convention had to be carried on by the reformers by the light of sulphur or "loco foco" matches. The term "Loco Focos" for many years after was used to stigmatize the Democratic party.

THE REAL LA FOLLETTE

LOS ANGELES, Oct. 19.—[To the Editor of The Times:] Some years since I happened to be in Wisconsin on business and while there had an opportunity to hear the best that could be said for La Follette and to know the worst.

He was represented to all comers as a heroic tribune of the people. He had done great things for Wisconsin. He was honest, heroic, courageous. He alone could save the people from that large abstraction known as "the interests." I was young and sympathetic—and—credulous.

I was induced to hang his picture in my home as one who is devout hangs the picture of his patron saint.

I had never heard the man nor seen him. At last this opportunity came to me when he was announced to make a speech in Milwaukee. The hall was packed. A son of one of the justices of the Supreme Court, who was also himself a lawyer, was speaking, being one of the preliminaries to the main event. I heard from the audience, and saw, from the back of the stage, a commotion. A little man, with wild, upstanding hair, held back from his divine mission by two sturdy supporters, one each side of him, looking as though they were trying to hold back this human volcano from saving the people right then and there. It was scarcely courteous to the preliminary speaker to spoil his act by bringing in the star before he was "called." But he was snuffed out ignominiously.

However, in came La Follette, chewing his lower lip and evidently in a passion of desire to reach the footlights. His whole speech was obscured by the personal egoistic magnifier, just as in the radio, a beautiful tone is lost in the mechanical noise of the amplifier. I listened to the hero—the fabulous hero—that I had heard so much of. Now I knew the man. For here he was in the flesh absorbed and transfigured in the recital of his personal achievements.

For that was what the speech amounted to. La Follette was its theme. La Follette was its bourne. La Follette was its sum. La Follette was its aim. A supreme egotist if ever I heard one. A statesman? Certainly not. A scholar? Not the beginning of one! A patriot? Yes—for votes only! A German to the Germans. An Irishman to the Irish. All things to all men—for votes only. A Socialist to the Socialists. A Republican in a Pickwickian sense.

I listened for about half an hour and then, unable to stand the humiliating ordeal any longer, rose and left the hall.

And with longer and fuller knowledge, not of La Follette himself only, but of his followers and his clients, my first impressions were strengthened—if that were possible—and confirmed. And I can affirm, with former Gov. Hoard, that La Follette is a self-seeker and a poser pure and simple and would sacrifice his [illegible] to his political ambition.

I must, however, [illegible] one statement generally accepted by those who [illegible] the crafty texture of [illegible] lette mind and that [illegible] lette is either honestly [illegible] Socialist.

He is neither, any more [illegible] is German when he [illegible] Germany against America; [illegible] he swaps the votes of [illegible] followers with Berger, [illegible] ist Congressman, and [illegible] votes elects Berger [illegible] exchange for the votes of [illegible] automatons on State and [illegible] sues.

But Socialism, what is [illegible] (If there is any good in it [illegible] into being through both [illegible] parties, when the time is [illegible] it, and not from the [illegible] quacks with their [illegible] and nostrums. But [illegible] and Berger are simply [illegible] Vicars of Bray, players [illegible] lowers for suckers. [illegible] honestly mistaken people [illegible] not know La Follette, [illegible] faith, just as the [illegible] ing or ignorant passers-by [illegible] medical street-corner quack.

La Follette is given [illegible] such papers as the [illegible] New Republic, both of [illegible] good papers and most [illegible] this one matter, for all [illegible] claims. They think [illegible] him a hero because, [illegible] ing the great war he [illegible] the German cause and [illegible] American cause.

But this was not [illegible] consistency with the [illegible] pediency which is [illegible] Bearing in mind that he [illegible] ency is preponderantly true [illegible] was inspired by no more [illegible] tue or purpose than [illegible] American Senator for [illegible] This he did by means of [illegible] man vote.

Then, by posing as the [illegible] savior, the Germans made him [illegible] ator.

Now, by posing as the [illegible] savior, La Follette [illegible] Americans will make him [illegible] ican President.

That is to say, he takes [illegible] fools. Though we have [illegible] what he is, a common [illegible] who utilizes the German [illegible] Wisconsin and the disposition [illegible] everywhere. He has a [illegible] for all occasions and for [illegible] It is his stock in trade.

He is proficient in [illegible] efficiency.

He succeeds by [illegible] ure.

He prospers on [illegible] sion.

He grows fat and [illegible] imaginary woes of others.

He lauds production [illegible] has never produced a [illegible]

He is the god of the [illegible] hero of the ignorant.

The King of the [illegible]

But he will never be [illegible] of the United States.

HENRY [illegible]

Laguna Beach, Cal.

FLYING CHIPS

BY ALMA WHITAKER

NEW YORK, Oct. 15, 1924.

The real raison d'etre of New York?

Clothes, clothes, clothes. New York lives for them, on them, by them.

Those mighty banks—to handle money made through and spent on clothes. That amazing transportation system, railroads, subways, busses, street cars, taxicabs—all to get clothing workers to and from their work or to take people to places where they exhibit clothes, view clothes or trade in clothes.

Those countless lofty buildings—factories, offices, wholesale houses, department stores—all dedicated to the clothing trade in some way or another. Gorgeous theaters galore—places to see clothes, show off clothes, get pointers on clothes.

The very ships that come into New York Harbor—most important of passengers, eagerly interviewed by reporters, are the buyers back from Europe with palpitating news of clothes, with trunks full of models and designs for clothes. Most precious of freight—clothes, clothing materials, accessories and adornments.

• • •

Going through New York with a genuine dyed-in-the-wool New Yorker, you are told where you are.

"This is the shirt-waist district." "This is the fur district." "This is the suit-and-cloak district." "This is the corset-and-underwear district." These are New York's geographical divisions — trimmings, buttons, ribbons, feathers, laces, shoes, neckwear, children's wear, these represent New York's boroughs, parishes, precincts. The whole city is parceled off like that.

• • •

Men dominate this clothing trade. This male in the foppish attire and with the ostentatious courtesy who has the best suite in your hotel—a famous man milliner. His type is vital to New York. His entire life, thought and hopes of salvation are centered in women's hats. He talks of the correct adjustment of a feather, of the newest thing in brims, of color schemes and crown shapes with the concern due to a national problem. He rages with fury if a competitor steals an idea for a metal bow arrangement. He beams with triumph when his mighty brain conceives a new millinery conceit and he is worth $25,000 a year for it.

• • •

The brainiest man you meet at luncheon runs a clothing trade journal. Dozens of daily and weekly journals are devoted to clothes, clothes, clothes, exclusively, while every sort of publication must have a style section.

And quite naturally, much as other men would discuss your books or your taste in drama or your dancing or your travels, these men will dispassionately discuss your underwear, inquire as to what type you favor, consider its merits from the experts' point of view, inform you of the latest devices for enhancing the underwear world. Their wives, children, homes and automobiles are supported [illegible] ing news, clothing [illegible]

• • •

Critics in the theater, [illegible] making notes, reviewing [illegible] erd dramas for [illegible] ing's paper; two-thirds [illegible] fashion writers, style [illegible] them all that matters [illegible] play is dressed. The [illegible] grams are filled with [illegible] clothes, pointing out [illegible] points of the clothes [illegible] are wearing.

The best writers, the [illegible] tists, who draw the [illegible] cial rewards for their [illegible] themselves to the [illegible] most of them in the [illegible] partment.

Those ardent students [illegible] York's fine library [illegible] are studying old styles, [illegible] new adaptations and [illegible] styles for clothes; or [illegible] literary quotations, new [illegible] phrases for adaptation [illegible] ing clothes. No student [illegible] as your clothing [illegible] writer seeking a new [illegible]

• • •

The country clubs, [illegible] sport, are places to display [illegible] styles. Horse shows [illegible] mannikins to parade. [illegible] place for donning these [illegible] gian outfits. Bridge and [illegible] jonag parties—dresses for [illegible] appropriate apparel.

It doesn't matter [illegible] or how they do it, these [illegible] ers are chiefly, mainly [illegible] in the clothing of it. [illegible] mere fashion shows.

And to the New Yorker [illegible] of the fashion is to be [illegible] world. Your peacock [illegible] worked stenographer [illegible] tively have the latest thing [illegible] row morning. The new [illegible] exclusive conceit is copied [illegible] cheaper trade before it [illegible] launched on Fifth [illegible] flesh-colored stockings [illegible] vogue, the colored [illegible] Harlem has them the same [illegible] noon. To be dowdy is to be [illegible] with New York's manner.

The only possible way to be [illegible] tinguished in New York [illegible] possible way to be [illegible] scorn the fashions, [illegible] styles. And that is [illegible] the very small circle of [illegible] ple" do. When they are [illegible] social elect, when they [illegible] any other interests in [illegible] they have any [illegible] ments, they shun the [illegible] would shun the plague. It is [illegible] only chance of preserving [illegible] sonality.

For the rest, New York [illegible] ly, completely, utterly, [illegible] ly clothes-crazy, fashion-[illegible] rags, glad rags.

• • •

Kipling is very careful of [illegible] manuscripts and preserves [illegible] his corrected proofs. [illegible] the original copy of the "[illegible] Windsor" which cost him [illegible] roateship?

Gathering [illegible] tobacco is an [illegible] of an appreciating [illegible] there is a reason [illegible]

DAY MORNING.
46th
Ginghs F
In the Ar $
Such exceptionall ing styles that you'll nd morning wear! Checked, striped vy of pleasing way. Rubber Household nd plaids, special a
Our En Bu
In the Ar 109
A numerous varie pearl buttons, the sta novelty clasps at this
Men's Pe Night Shi Special . .
Both the heavy an this well-known twill. ing garments for the r nightshirts.
Military collar sty
Men's Pajan
Made of white, blu loop trimming. Cut and D.
Anniv Men's M at
They are great fa shirts at a very attract terns so likable for b rayon.
Clever Novelti Half Pr
A goodly assortme down to a few of a ki half their former pric
Rubber Hip
Rubber reducers for to wear prevailin have correct and gra These Reducers a day's Anniversary sa The 16-in. length which permits ready Made of good pin Sizes 26 to 34.
Coulter's and Pillow
Good heavy shee better after washing. The reduced pric and apartment hous mountain homes.
84x90-In. Sheets ...
63x90-In. Sheets ...
63x99-In Sheets ...
72x90-In. Sheets ...
72x99-In. Sheets ...
81x90-In. Sheets ...
81x99-In. Sheets ...
42x36-In. Pillowcase
45x36-In. Pillowcase

Coulter Dry Goods Co. Established in 1878

46th ANNIVERSARY 46th

Store Open All Day Saturday. All Merchandise wherever carried in stock, on sale at the same prices at our Branch Store. No C.O.D. "Will Calls" during the Sale.
TO CHARGE CUSTOMERS: All purchases on and after October 22 appear on November bills, payable in December.

Coulter Dry Goods Co. Established in 1878

46th ANNIVERSARY 46th

Gingham House Frocks
In the Anniversary Sale
$3.95

Such exceptionally good frocks and so many fetching styles that you'll want more than one for porch and morning wear!

Checked, striped and plaid frocks trimmed in a variety of pleasing ways.

Rubber Household Aprons, in bright-hued checks and plaids, special at.....95c

(Fourth Floor)

Our Entire Line of Buttons
In the Anniversary Sale
10% Less

A numerous variety of novelty trimming buttons, pearl buttons, the staple bone and coat buttons and novelty clasps at this special Anniversary reduction.

(Main Floor)

Men's Pepperell Twill Night Shirts Special $1.65

Both the heavy and the lightweight shirts made of this well-known twill. They are admirable fall sleeping garments for the man who does not care for outing nightshirts.

Military collar style; sizes 15 to 20.

Men's Pajamas, Special $2.65

Made of white, blue or tan oxford cloth with rayon ribbon trimming. Cut generously full in sizes A, B, C and D.

(Main Floor)

Anniversary Sale Men's Madras Shirts at $2.45

They are great favorites with men who like good shirts at a very attractive price! In the neat stripe patterns so likable for business wear. Some striped with neats.

(Main Floor)

Clever Hallowe'en Novelties Are Just Half Price Friday!

A goodly assortment of fun makers that have sold singly to a few of a kind, will be quickly disposed of at half their former prices.

(Main Floor)

Rubber Hip Reducers $5.00

Rubber reducers are in great demand right now; in order to wear prevailing modes successfully one must have correct and graceful lines.

These Reducers are an important feature of Friday's Anniversary sale.

The 14-in. length with clasp front and back lacing which permits ready adjustment.

Made of good pink Para rubber.

Sizes 28 to 34.

(Fourth Floor)

Coulter's Special Sheets and Pillow Cases Reduced

Good heavy sheets and cases that will be all the better after washing.

The reduced prices will interest owners of hotels and apartment houses and furnishers of beach or mountain homes.

72x90-in. Sheets	$1.10
81x90-in. Sheets	$1.20
90x90-in. Sheets	$1.30
90x99-in. Sheets	$1.35
90x108-in. Sheets	$1.40
99x108-in. Sheets	$1.45
108x108-in. Sheets	$1.50
42-in. Pillowcases	35c
45-in. Pillowcases	37½c

(Second Floor)

100% Virgin Wool Blankets
Hundreds of Pairs, special
$6.95

Beautiful double blankets that are the right size for double beds—priced very much less for the 46th Anniversary Sale!

Block plaids—blue, tan, pink and gray.

300 Pairs Wool Blankets—$8.85

Full size, closely woven blankets that sell far and away higher regularly.

100% Wool Single Blankets—$5.95

Full size blankets made of pre-shrunk wool—the long staple wool that gives such thorough satisfaction.

Plain colors and plaids—blue, rose, tan and orchid, bound with matching satinette ribbon.

(Second Floor)

Pure Irish Linen Tablecloths Specially Priced

They are of good weight linen and come in pretty floral pattern with border all around.

Cloths about 2 yards square, are	$2.95
Cloths about 2x2½ yards, are	$3.95
Cloths about 2x3 yards, are	$4.95

(Second Floor)

22x44 Inch Athletic Rib Bath Towels Special 49c
or $5.90 a Dozen

They are extra heavy as well as of generous size. Admirable friction towels.

(Second Floor)

¼ to ½ Anniversary Reductions in Coulter's Millinery Section

Chic, individual styles in hats for dress, street and sport occasions—velvets, silks and felts. Mind you, they are the very sort of hats right now in height of demand and the Anniversary reductions bring savings that would create enthusiasm at the end of the season! And when you see these lovely hats and try them on, you'll realize all the more what a very, very, unusual opportunity this is!

(Third Floor)

Women's Sleeveless Vests and Short Sleeve Sweaters $3.95

The price is very special because the size ranges are broken and we want to clear them out in the Anniversary sale.

The short sleeve sweaters are silpons. Rayon-and-wool mixtures.

Rayon-and-Wool Scarfs $3.95

A pretty assortment of them have their prices very greatly reduced for the Anniversary.

(Third Floor)

Women's Natural Color Chamois Gloves, Special $2.50

Good looking cuff gloves with strap wrist and embroidered backs. Especially interesting at their Anniversary price.

(Main Floor)

Women's Flannelette Gowns Anniversary Priced at . . . $1.25

Cut generously full and made in a way that will instantly win your approval. Made of good pink or blue striped flannelette.

New and Ever So Dainty! Silk Gowns and Chemises $4.95

Soft, filmy garments that are delightfully practical as well. The material is a good weight silk crepe and the garments are cut on smart, good fitting styles. Both the lacy and the simply tailored styles.

(Fourth Floor)

An Anniversary Clearaway! Women's Part Silk Stockings 75c

Semi-fashioned stockings that have been priced considerably higher. Some have ribbed tops. Black and several colors.

(Main Floor)

Imported Face Powders in the Anniversary at $1.10

Violay (Paris) Ambre Royal, Poudre de Riz, Veloute, a la Reine des Abeilles (one of the best French face powders) and the famous Poudre Manon Lescaut are included in this Anniversary assortment.

All the wanted shades.

(Main Floor)

Women's Marvelfit Union Suits, Special . . . 79c

Women everywhere know the superiority and quality of these much-liked garments. A tight knee style, having built-up or bodice top. White and pink. All sizes.

(Main Floor)

Odd Pieces Luggage Are One-Third Less

Good sorts of luggage that has sold down to one or two pieces of a kind, reduced for an Anniversary clearaway!

The assortment includes: Men's alligator Gladstone bags, hand boarded kit bags, real cowhide suit cases, and leather bound suit cases of enameled duck with leather binding.

A great opportunity to buy for gifts.

(Main Floor)

Radio Costume Slips in the Anniversary at $3.65

One style has a plain hem and another is ruffled and they come in the wanted shades—black, tan, gray, rose, green and Bahama blue. Sizes 36 to 44.

At the Anniversary price they are very special values!

(Fourth Floor)

Silk Sports Blouses Anniversary Priced $3.95

You'll know the moment you glance at them that these smart overblouses are decidedly unusual at $3.95!

Made of striped silk; two styles, one having short sleeves and pique collar.

Plaid Silk Blouses at $6.95

Captivating, short sleeved, roll collared blouses in plaids of rose or blue with white.

And the Anniversary price is very special!

(Fourth Floor)

500 Yds. 40-in. Kuddle-Krepe in the Anniversary Sale at $3.95

This much-liked weave at a special price is the signal for the livest sort of selling and 500 yards will hardly last the day through.

An all-silk crepe in corded effect. A pleasing color assortment.

500 Yds. 40-in. Canton Satin Special for the Sale at $3.45

A most likable weight and there are all the wanted colors in the Anniversary Sale allotment.

1000 Yds. 40-in. Georgette; Fully a Hundred Shades at $1.75

Think of choosing from this wide variety—and that too at a price less than you'd pay ordinarily!

(Second Floor)

White Crochet Spreads in the Sale at $2.55

Attractive patterns in good weight spreads that have taken a much lower price for the Anniversary. Sizes 72x84 inches.

(Second Floor)

Jointed Dolls, Special at 18 to 22 Inches Long $1.95

THESE large dolls have movable eyes, kid or composition bodies, and are 18 to 22 inches tall; at the price we must stipulate that none can be sent C. O. D.

Attractive Aprons—designs stamped on gingham in lavender, orange, brown or jade 59c

(Fourth Floor)

Tin-Cut Crystalline Beads, Very Special at $2.95

A LIMITED quantity of these brilliant Crystalline beads in amethyst, aqua blue, flame, sea green, topaz, crystal, canary and combined colors; a beautiful strand of beads at a little price.

(Main Floor)

Dress Cottons

—27-in. Ginghams, in fast color checks, plaids and solids 19c

—32-in. Figured Zephyrs, in a wide assortment of new patterns 49c

—30-in. Devonshire Cloth, in plain colors, checks and stripes 35c

—30-in. Jap Cotton Crepes, a variety of colors, specially priced 29c

—30-in. Serpentine Crepes, both figured and plain, special 29c

—30-in. Plisse Crepes, in fast color figured patterns, likable for underwear. Sale price 29c

—36-in. Percales, in stripes, figures and plain colors, in the sale 25c

(Second Floor)

LARGE WOMEN
SPECIAL FALL SALE

This Sale brings the best apparel values ever offered to women wearing larger than average sizes. At this time, we waive profits. Our great desire is to please—even astonish—our customers; to place before them Schuman slenderizing garments of latest style and high quality, at prices that afford unprecedented savings. Very ample assortments in great variety, sizes 38½ to 54½.

DRESSES
$29.00

Values to $55!

Slenderizing new Fall modes developed in smart dresses of Poiret twill, wool reppe, twillbloom, crepe satin and canton crepe. Black, navy, rust, copper, gray and brown. Priced for immediate selling—$29! Sizes to 54½!

COATS
$49.00

Values to $75!

Schuman's has long been noted for wonderful Coat values. The high quality and wonderfully slenderizing styles in this group at $49, is an outstanding achievement. We invite your inspection—you will find the styles and large savings irresistible! Sizes to 54½!

SAVINGS OF 25% to 50%!

DRESSES
$39.75

Values to $65!

Larger women intending paying up to $65 for their new fall gown will surely make a wise selection in choosing one of these ultra-smart models, reduced to $39.75! The choicest silks and finest wools will be found here, made into styles of exquisite charm in all the leading shades. The savings are absolutely unprecedented! Sizes to 54½!

COATS
$65.00

Values to $110!

The smartest season's styles are in this group, reduced from as high as $110 to $65! Your choice of the smooth suede-like cloth or the rich pile fabrics, many luxuriously fur trimmed. We have never heard of such wonderful values in larger sized coats—it will pay you to come at once! Sizes to 54½!

NOTE: The quality of our merchandise is so high, the price reductions so great, the quantity so large, that we cannot urge you too strongly to see them. WE PROMISE THAT YOU WILL NOT BE DISAPPOINTED.

Beginning today, an Event every Large Woman should attend.

SCHUMAN'S
609 WEST SEVENTH STREET
Opposite Robinson's

A Friend will appreciate your telling her of this Sale.

A good sign

When you see the SKOOKUM Kid think of the best syrup—it's Scully's SKOOKUM—pure cane and maple—as is and was—nothing added or taken away to impair that different and delicious flavor.

Scully has learned a lot about making syrup in over fifty years—one thing is: you can't improve on nature. That's why

SCULLY'S SKOOKUM INDIAN FOR BUTTY PURE CANE AND MAPLE **SYRUP**

is a knock-out at every feast bout. It wins on points in every test.

Keep a generous can of SKOOKUM on hand—always. It saves the day when a "quick bite" is wanted—and for breakfast it's the treat of all sweets.

A taste will tell how very well it satisfies. So fill in this Trial Coupon and mail it to us with five (5) cents in cash or stamps.

In air-tight, double sealed screw top cans—your protection.

TRIAL COUPON
D. B. SCULLY SYRUP CO.
319 E. Illinois Street, Chicago
Gentlemen:—Send me a trial can of SCULLY'S SKOOKUM. I am enclosing five cents to help pay postage and packing.
Name.....
Street.....
City..... State.....

TIMES WANT ADS
The shortest distance between buyer and seller.

Approved by Home Economic Departments of Stanford University, Oregon Agricultural College and the University of Washington.

Improve Casserole Dishes

—by *breaking in* Snow Flakes, *layer on layer*. These light, crisp soda wafers afford just the proper "body" for escalloped oysters or salmon, and for many other casserole dishes that family and guests will surely enjoy.

Practically every grocer on the Pacific Coast sells Snow Flakes—ask him for them today.

Crisp wafers with a tantalizing lemon tang—another P. C. B. Product

Rich, dainty cakes in rich variety—made by the bakers of Snow Flakes

Don't ask for crackers, *say*—

SNOW FLAKES

A P.C.B. PRODUCT

PACIFIC COAST BISCUIT CO.
Los Angeles California

666
Is a Prescription prepared for
Colds, Fever and Grippe
It is the most speedy remedy we know,
Preventing Pneumonia

makes spaghetti snappy
Bluhill
CHEESE

The PRE-VIEW
—motion picture magazine
Every Wednesday
with
LOS ANGELES TIMES

Nourishine
RESTORES HAIR COLOR NOT A DYE REMOVES DANDRUFF

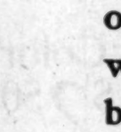

for your Health & Comfort use **Lawson**
Odorless Gas Room Heaters
Sold by
Reliable Hardware, Furniture and Department Stores

Economical

The Heinz method of slowly baking beans in dry heat ovens, dries out the water, makes the beans rich and mealy, and gives you the most real food value and real bean flavor for your money.

HEINZ OVEN-BAKED BEANS
with tomato sauce

57
How many do you know?

Clubs Society — Of Interest to Women — Home Fashions

SOCIETY

BY JUANA NEAL LEVY

Miss Emily Wardman, the attractive daughter of Mr. and Mrs. George B. Wardman of Alhambra, has chosen Friday, November 14, as the date for her marriage to Samuel J. Bell of Whittier. The ceremony will take place at St. James Church, South Pasadena, and Mr. Wardman will give his daughter in marriage. Mrs. Owen Thornton Reeves, (Marquita Wardman,) a bride of last month, will assist her sister as matron of honor, while Miss Margaret Richardson will be the maid of honor. Other attendants of the bride will include Miss Katherine Woodside and Mrs. William Rheel. Henry Hoey of San Francisco will serve Mr. Bell as best man and the ushers will be William Rheel, Owen Thornton Reeves and Frank Millard. A number of charmingly arranged affairs are being given in honor of Miss Wardman, among them being a bridge luncheon with which Mrs. William Rheel is entertaining, and many other courtesies, which have not yet been fully decided on as to dates. Miss Wardman was graduated from Stanford and is a Delta Gamma Sorority member.

Naval Ball

One of the outstanding events of the coming season will be the Naval Ball, scheduled for Thursday evening the 30th inst., at Arrowhead Lodge, the famous resort at Arrowhead Lake, at which Admiral Coontz and his official staff of ten officers are to be the special guests of honor. Invitations are being issued and it promises to be one of the brilliant social events of the month as leaders of society from Los Angeles, Pasadena and other Southern California cities are being bidden. Although there has been a considerable fall of snow this season at Lake Arrowhead, the roads leading to the resort are in splendid condition.

In Gotham

Mr. and Mrs. Clay White and their niece, Miss Mae Obrian of the Sovereign apartments, Long Beach, have arrived in New York and are at the Hotel Waldorf for a brief stay, after a delightful trip of four months abroad.

Visiting Here

Mrs. Telfair Creighton, formerly of Los Angeles, but who is now making her home in La Jolla, is visiting in the city and is the guest of Mrs. Anna Shaw Lowe at her home, 617 North Larchmont Boulevard, for several days.

Armistice Ball

Mrs. Rodman Robeson and Mrs. P. B. Moulton, the later the wife of Capt. Moulton of the United States Aviation Service, will act as hostesses to 400 aviation officers at the "Night of All Nations" benefit ball to be given at the Ambassador, Armistice Night, November 11, by the International Artists' Club. There will be many smart dinner parties preceding the carnival and Mrs. Robeson and Mrs. Moulton will arrange many of the tables at which the officers in uniform will appear. Capt. Moulton and other officers of the flying corps are landing their aid and advice in arranging an interesting program for the ball. Bevies of pretty young society girls and college "co-eds" will sell the programs and flowers at the ball. Twenty-one different nationalities will exhibit the arts of their races, and beautiful women of all races will be guests at the ball.

Afternoon Tea

Mrs. George H. Mosher and her charming daughter, Mrs. Mark Davids of West First street, are entertaining this afternoon with a tea at the home of the former, the Rampart, to which several hundred guests have been bidden. The affair is in the nature of a welcome home to Mrs. Mosher, who has been traveling for the past six months abroad. The ballroom of the Rampart has been transformed into an autumnal garden, with chrysanthemums, asters, zinnias and foliage being effectively combined in the decorations of tea tables and great baskets of the flowers with ferns are being used in the hall and ballroom. The hours are from 4 to 6 o'clock, and assisting the hostesses at coffee and tea urns will be Mrs. George A. Brock, Mrs. Elmer West Clark, Mrs. Allison Barlow, Mrs. Frederick Orsen Johnson, Mrs. O. O. Witherbee, Mrs. J. F. Wetherby, Mrs. E. A. Talbot, Mrs. Frederick Williamson, Mrs. Paul V. Hammond, Mrs. George Ralph Martin, Miss Constance Chandler, Miss Heloise Lysle, Miss Marjorie Lysle, Miss Gladys Wetherby and Miss Helen Cowell.

For Bride

Honoring Mrs. Nichols Milbank, Jr., one of the brides of the fall, Mrs. Nichols Milbank and Mrs. Morris Milbank are entertaining at their home in Wilshire Place tomorrow afternoon, the hours being from 4 to 6 o'clock. Mrs. Nichols Milbank, Jr., was formerly Miss Dorothy Finney, daughter of the George Irving Finneys of Berkeley, and her wedding with the son of the Nichols Milbanks of Los Angeles was one of the brilliant events in the northern city September 27. Mrs. Morris Milbank is also a bride of the summer, formerly Miss Margaret Willey of Santa Cruz. The house will be adorned with autumn decorations and assisting the hostesses will be Mrs. Judson C. Rives, who returned Thursday from several weeks' visit in Kansas City, Mrs. Charles H. Dick, Mrs. Isaac Milbank, Mrs. Joseph M. Hixon, Mrs. Lawrence Burck, Mrs. Leslie Webb, Mrs. Lyman Rose McFie, Mrs. Borden Johnson, Mrs. Harry Morse, Miss Celia Davidson, Miss Orville Thomas, Mrs. Harold Peyton, Mrs. Thomas Edward Gibbon, Mrs. John Cass, Miss Ruby Hay, Miss Eleanor Johnson, Miss Ruth Burns and Miss Florence Clark. In the evening Morris Milbank, Nichols Milbank, Jr., Thomas Edward Gibbon, Harold Peyton, John Cass, Kendall Thurston, Adrien Head, Ernest Simpson, Dan White and Arthur Shirley Wiley will join the younger women, assisting the hostesses, for supper and dancing.

Gone East

Mme. Pearl V. Metzelthin, widow of the late Theodore Metzelthin, diplomat, who for the past fortnight has been the house guest of Miss Elly Wisbar at her home in Mayberry street, left yesterday for the East and will visit in Denver. Tuesday evening Miss Wisbar entertained with a farewell tea in honor of her visitor, among the guests being Baron Harro von Zeppelin, nephew of Count Zeppelin, and Mrs. Haskell and Miss Haskell, who knew Mme. Metzelthin and her husband during his stay in China.

Barrel-Kett

The marriage of Miss Jane Barrel, daughter of Mrs. Waller Morton of Pasadena, to Lawrence T. T. Kett of Berkeley will be solemnized tomorrow afternoon at 4:30 o'clock in the Church of the Angels, Rev. Leslie Learned officiating. Miss Lura Hodge of Los Angeles will assist Miss Barrel as maid of honor, other attendants including Mrs. Charles Burton Scoville, Jr., (Suzanne Jefferson) and Miss Dolly Doane. Andrew Brown will serve Mr. Kett as best man and the ushers will be Delta Upsilon fraternity brothers, Frank Burland, Miles Hubbard, Charles Burton Scoville, Jr., and Leonard Harbach.

Benefit Tea

The beautiful home of Mrs. John Treanor, 347 Muirfield Road, will be the scene of an interesting affair tomorrow afternoon when from 3 to 6 o'clock a bevy of enthusiastic society women are giving a tea for the benefit of the school for Russian children, refugees at Varna in Bulgaria, and dependent for their existence upon the charity of their more fortunate sisters. Mrs. Willoughby Rodman is chairman of the committee which plans to raise the $1000 necessary to feed and keep the children and hold the school intact. Mrs. Treanor will be assisted by Mrs. Rodman, Mrs. Alice Lynch, Mrs. Charles Volney Craig, Mrs. Virginia Rice, Mrs. Spoor Mackey. Mrs. I. J. Muma is in charge of the program, Mrs. J. W. Darling of cards, Mrs. Arthur Heineman, punch, Mrs. J. W. Rhodes, candies, and the Misses Stella and Maud Tannehill of the cooked foods. Mrs. Stephen S. Raymond and Mme. Constance Prudhons Peters will tell fortunes and a number of surprises will be featured during the afternoon. Patronesses for the afternoon include Mmes. Godfrey Holterhoff, Hancock Banning, Allen C. Balch, Wesley Clark, Horace B. Wing, Lynn Helm, Torrey Everett, Samuel Travers Clover, Miss Mary Russell, Miss Caroline Van Dyke and Miss Emily Wing.

SPENDS HONEYMOON IN [illegible]

Bride to Have Home in Beverly

Mrs. Jesse J. Naive

ONE of the charming brides of the month is Mrs. Jesse J. Naive, whose wedding at the home of her parents, Mr. and Mrs. W. H. H. Garver in Hollywood, was an event of the 15th inst. Mrs. Naive was formerly Miss Katherine Garver, and with [illegible] honeymooning in the [illegible] they will remain until [illegible] vember 1, attending [illegible] game between the [illegible] California and [illegible] They will make their [illegible] Beverly Hills.

PRESSURE TOO [illegible]

Salesman Given Jail Term for Using Profanity in [illegible]

Paul Vavrick's [illegible] methods of selling [illegible] ticles won him a 30-day [illegible] tence or the alternative [illegible] fine yesterday in Police [illegible] Richardson's court. Vavrick is a house-to-house [illegible] tered the home of Mrs. [illegible] Schuster at 408 Burlington [illegible] and in his best manner [illegible] plaining the quality of the [illegible] he was offering for sale.

Mrs. Schuster became [illegible] listening and ordered [illegible] the house. He continued [illegible] plain and she threatened [illegible] police. The court heard [illegible] yesterday and imposed [illegible] tence for profanity.

Youth's Suicide Laid to Inability to Obtain Work

Inability to obtain work was given by deputy sheriffs as the cause for the suicide Wednesday night of J. F. Cooper, 20 years of age, 633 North Gage street, Belvedere, whose body was found yesterday in his room. According to the report of Deputy Sheriffs Carlin and Hunter, the youth placed a rubber tube in his mouth after attaching it to a gas jet. After death, apparently, his teeth had closed on the tube and shut off the gas, no odor of gas being in the room. The young man has a sister, Esther, living in Pasadena, and a brother in Los Angeles. The body was discovered by a neighbor, Nathan Hoffman. The youth came here about three weeks ago from New York.

Following the report of the deputies, Abraham Cooper, brother of the dead youth, asked the Sheriff's and Coroner's offices to make another investigation. He said he could not imagine any motive that would cause his brother to take his life and hesitated to believe he had done so.

FASHION & FOIBLE [illegible]

by Shirley [illegible]

In the one-piece [illegible] plaits make a modish [illegible] forming themselves to [illegible] each side in deference to [illegible] straight-line silhouette.

A BLACK ribbon to which [illegible] after the manner of the [illegible] medal emblematic [illegible] black bows between [illegible] treat on a dress of [illegible] by a New York [illegible] dresses the ribbon or [illegible] effect of the [illegible] in strawberry [illegible] gown is used by some of [illegible] dresses. If one is to [illegible] time, proper notice [illegible] does not call or [illegible] dered cards.

The Cosmos Club

Tuesday, the 28th inst., [illegible] lush lunch and card party [illegible] new club year will be given [illegible] Shell clubhouse. At 1 o'clock [illegible] president, Mrs. Leland A. [illegible] dish, will call a short [illegible] meeting.

Mrs. W. W. Sherer will [illegible] charge of the afternoon. [illegible] sisted as her committee M[illegible] F. Wells, J. C. Miles, Robert [illegible] Titus Warner, E. F. [illegible] Hugh J. Dickson, George H[illegible] worth, A. A. Holt, Helen [illegible] ble, Floyd V. Bowden, H. [illegible] ard, Francis Mitchell, T. [illegible] ner, W. H. Jahns, H. H. [illegible] J. H. Onstad, E. M. Buehler [illegible] Everett, William Behrs, C. [illegible] ford and Miss Celia Kates.

Soroptimists Only

On Tuesday, the 28th inst., [illegible] Los Angeles Soroptimist Club [illegible] hold its monthly business [illegible] in the music room of the [illegible] here. This meeting will be [illegible] members only. At this time [illegible] club will plan work for the [illegible] ing year.

University Book Club

Mrs. Annie F. Fulton will [illegible] side at the meeting of the [illegible] versity Book Club at the [illegible] ley Branch Library, on the 28th inst., from 10 to 11 a. m. Mrs. M. P. Bird, [illegible] the Travelers' Aid will address [illegible] members on the work of [illegible] society at 10:30 o'clock, and [illegible] speaker from the Community [illegible] campaign headquarters will [illegible] meet the plans of that [illegible] town.

Highland Park Ebell

"The American Woman and Her Duties and Privileges" will be the subject of an inspiring address given on public affairs day [illegible] Highland Park Ebell, Tuesday [illegible] Judge Ray L. Goodcell, [illegible] Ora Falconer, Lillian [illegible] Rea B. Goodcell, H[illegible] necessity of education [illegible] duties of citizenship [illegible] local problems and questions [illegible] outlined the ideals of the [illegible] club.

"All God's Chillun Got [illegible] by Eugene O'Neill, was [illegible] Virginia Snowden, director [illegible] Laboratory Players [illegible] selection session, which [illegible] Shell presiding. In [illegible] green is used by some of [illegible] in strawberry [illegible] green is used by some of [illegible] dresses. If one is to [illegible] time, proper notice [illegible] does not call or [illegible] dered cards.

nen

Health Fashions

ONEYMOON IN NORT

e Home in Beverly H

[Hoover Art Studio

Mrs. Jesse J. Naive

brides of Jesse J. ng at the and Mrs. Hollywood, inst. Mrs. Katherine

arro von ust Zep- and Miss e. Metzel- uring his

Jane Bar- ller Mer- vrence T. be solem- n at 4:30 f the An- d officiat- f Los An- Barrel as ndants in- rton Sco- rman) and w Brown best man Delta Up- . Frank Charles Leonard

Mrs. John toad, will esting af- on when vy of en- are giv- t of the ren, refu- , and de- nce upon re fortu- hby Rod- committee 1000 nec- the chil- ol intact. sisted by e Lynch. ait, Mrs. r Mackey. rge of the arling of leineman, candies, nd Maud oods, Mrs. d Mmes. ters will er of sur- uring the for the Godfrey ning. Al- k, Horace rey Ever- ver, Miss line Van Wing.

ide ility Work

ork was as the Wednesday years of rest, Bel- as found According Sheriff's e youth th mouth gas jet. his teeth and shut gas being man has Pasadena, oles. The a neigh- he youth eeks ago

of the r, broth- sked the ffices to on. He any mo- brother ed to be-

WOMEN'S WORK; WOMEN'S CLUBS

Half a decade of work that has aided thousands of boys and girls to find the right path again and that has helped innumerable families to keep together will be marked by the City Mothers' Bureau at a banquet Monday night at the Biltmore when 150 men and women, interested in its activities, will meet to discuss the bureau's past work and plan for future progress. The bureau, the first department of its kind in the United States, was created in 1914 with Mrs. Adelia Gilbert as its official head. She has continued to work for a rapidly-growing clientele ever since then.

Speakers on the banquet program will include representatives of the Federal and district courts, the police department and the board of Education. The Community Chest, with which the bureau is co-operating actively, will be given its representative, Joseph Scott, who will discuss the chest plan for financing social welfare work in Los Angeles.

Members of the bureau are: Mrs. Ida M. Healey, chairman; Mmes. Sarah Korbel, Kate B. Francisco, A. Champitt, D. J. Graubois, Mines Mitchell, J. H. Robertson Falconer, Lillian Grandstaff, T. Coleman, J. E. Brown and Carter.

Members of the Junior Auxiliary of the Echo Park Mothers' Club will be entertained by the hostess, Mrs. Edward Gadden, 1237 Echo Park Drive. This is the first auxiliary in the city with boys as officers. Edward Van Fleet is president. With the names of these mentioned the officers are young women.

Remunerous Apparel

But for her work, familiarity with her medium and a sense of humor were the notable features of Miss Alice M. Bromley's discussion of "Art and Advertising" at the Woman's University Club, Tuesday. Mrs. Bromley gave full value to the three phases of the subject —technique, its commercial and artistic aspects.

To bring models, every one of whom was a member of the club, beyond the charm of harmonious apparel rather than the extreme mode, Mrs. Bromley depressed fashion shows. The pageant took through a woman's day, with suitable raiment for every hour and duties. There were negligees, tailor coats, morning dresses, afternoon smocks, sports suits, the country-club luncheon outfit, the ensemble for afternoon calls, and so through 5 o'clock tea, dinner and the opera. The models were Mmes. Seward, Cook, Copeland, Champlin, Waldron, Hines, Mines, Marie Cronin, Charlotte and Margaret McGrath, Elizabeth Cook, Westbrook, Shaw.

"Hyphen Race"

Mrs. Charles H. Toll, president of the Los Angeles District, California Federation of Women's Clubs, will return next Saturday from the north where she is attending the conventions of Santa Barbara and San Luis Obispo counties. Several of the best clubs in the district have provided Mrs. Toll with complimentary guest cards which she will gladly issue to members of federated clubs of other states who are visiting in California. She may be reached at 415 Cedar Road, Glendale.

"Fourth United is Stronger," the federation motto, is exemplified by the department conferences of the district, nearly 200 chairmen from individual clubs coming together at least once each month to solve the problems of every phase of club activity. To the Federation secretary of each club has been given the task, this year, of obtaining 100-per-cent attendance of her club at these conferences, and Mrs. J. B. Carter, vice-president of the district, who presides at the conferences of the Federation extension department, has dubbed them the "100" that join the "co" of the regional clubs with the "operation" of the Federation and has made the contest a "Hyphen Race."

The Cosmos Club

Monday, the 27th inst., the first bridge and card party of the club year will be given at the clubhouse. At 1 o'clock the hostess, Mrs. Lelland Atherton Gay, will call a short business meeting.

Mrs. W. W. Sherer will be in charge of the afternoon. She has as her committee Mmes. J. Wells, J. C. Miles, Robert Fields, Thos. Warner, E. F. Aherns, Ralph Dickson, George H. Winsett, A. L. Holt, Helen B. Dansforth, Ford V. Bowden, H. D. Hasbrouck, Frank Mitchell, T. A. Wilson, W. H. Jahns, H. H. Babcock, E. Randall, E. M. Buckius, C. F. Lee, William Behm, C. A. Duffus and Miss Celia Katze.

Saroptimists Only

On Tuesday, the 28th inst., the Los Angeles Soroptimist Club will hold its monthly business meeting in the banquet room of the Biltmore. This meeting will be for members only. At this time the club will plan work for the coming year.

University Book Club

Mrs. Annie F. Fulton will preside at the meeting of the University Book Club at the University Branch Library, Tuesday, 28th inst., from 10 a.m. to noon. Mrs. M. F. Bradley of the Ebell Aid will address the club on the work of that society at 11:30 o'clock, and later a speaker from the Community Chest headquarters will present the plans of that organization.

Highland Park Ebell

"The American Woman Citizen, Her Duties and Privileges" was the subject of an inspiring address on public affairs day of the Highland Park Ebell, Tuesday, by Mrs. E. Goodsell. He argued the necessity of education along lines of citizenship and nationality and questions. He outlined the ideals of the Constitution.

"Bob's Chillun Got Wings," by Ethel O'Neil, was read by Mrs. Snowden, director of the Community Players at the afternoon session, with Mrs. Ruth Hendricks section Judge Graves gave a review of the early days of California missions, Mrs. Gideon presiding.

In the one-piece Sunway frock pleats make a modest debut, flowing themselves to conform to each side in deference to straight-line silhouette.

A BLACK ribbon tie which adjusts itself after the manner of the scarf, a motif embroidered in black, and black bone buttons make a smart trust on a dress of white silk crepe as by a New York woman. Or one dresses the ribbon or scarf to the effect of the untrimmed necktie, and in strawberry, brown, yellow and green is used for some of these frocks. If one is in the city most of the time, perhaps makes a very good choice, does not soil as quickly and can be dyed easily.

PRESSURE TOO HIGH

Salesman Given Jail Term for Using Profanity in Home

Paul Vavrick's high-pressure methods of selling household articles won him a fifty-day jail sentence or the alternative of a $50 fine yesterday in Police Judge Richardson's court. Vavrick, who is a house-to-house salesman, entered the home of Mrs. Fred Schuster at 406 North Main street and in his best manner began explaining the quality of the wares he was offering for sale.

Mrs. Schuster became tired of listening and ordered him from the house. He continued to explain and she threatened to call police. The court heard the case yesterday and imposed the sentence for profanity.

FASHIONS & FOIBLES

by Shirley Shores

5439

Of Interest to Women

Clubs Society — Health Fashions

Diet and Health

By Lulu Hunt Peters, M.D.

ANSWERS TO CORRESPONDENTS

MATCHMAKING

"If I were to address you as I feel toward you, it would be, 'Dearest, Duckiest Dr. Lou,' but how dare I address such a dignified (?) person as yourself in that way?

"Here's the reason for all the exuberant hilarity: For a number of years, I weighed—well, I'm ashamed to say it—but it was between 195 and 200, and most of the time nearer 200. One day, while I was making myself a dress, I became disgusted with the looks of yours truly in the glass and decided that no girl of 33, 5 feet 7½ inches tall, had any right to be such a clown.

"When I started to reduce, I weighed 197 pounds and eight ounces. Today, three and one-half months later, I tip the scales at 161 pounds and ten ounces, which isn't so worse, as you must admit.

"Now, my friends think I'm quite thin enough. As a matter of fact, on the day I started dieting, I told mother I was going to get so thin that I could walk into every dress shop in which I have been told so often, 'That will make you look too kiddish,' or 'we'll have to order your size especially, Miss,' and stick my tongue out at the clerks. (Did you say reversion to type?) Last week I walked into a store, put on a size 38 dress that I liked and walked out of the shop with it. Now, what do you think of that? From 44 to 38 in three months and one-half! Some one ought to write a story about it.

"However, what I want to do is to bless you for the good work you have done in taking ten years off my looks and adding fifty to my life. Also, listen, doctor: The boys are now asking me out! They must have been afraid I'd eat them out of their week's salaries before, but I'm really quite popular with the masculine sex now. You never knew before that you were a matchmaker, did you? You're liable to be, judging from the number of invitations I've received from the time I was 170 avoirdupois down to the present.

"Will it harm me to keep on reducing until I get down to about 145? I'd like to get a couple of pounds underweight, because I think there will be less inclination to stoutness then. What thinkest thou?

"Please don't mind my nonsense, but I've just come off the scale and am so happy that I must write you while I feel this way. Good-by, and may your joys increase as your girths decrease.

ETHEL."

Anything I can do to help the F.F.F.'s realize they must reduce, I do with alacrity. Your letter will start a million or so! That's why I give nearly all of it. (You send a self-addressed, stamped envelope and 10 cents in stamps for the instructions.)

Yes, I have known all along that I am a matchmaker, Ethel. The saying, "Nobody loves a fat man," should be extended to include "or woman." Somehow, fatness and tender sentiment don't seem running mates. When you get down to normal weight, you won't have an inclination to stoutness, for you will have conquered your habit of overeating, and your craving for concentrated and rich foods.

Thank you so much for writing.

INGROWING TOE AND FINGER NAILS

Your baby is too fat, Mrs. F., which is undoubtedly the cause of his ingrowing toe and fingernails. Stop feeding him so much or he'll have something worse. Too fat babies are not resistant to disease. Feed him less often and in lessened amounts. Cut the nails square.

Ms. E.: There is no need of your being so "darn" thin. Send for our gaining instructions. See information above.

(Tomorrow — Answers to Correspondents)

My Dear Followers: When sending for material which we offer you, please remember to inclose a stamped, self-addressed envelope bearing your full name and address. The pamphlet on reducing and gaining is the only one for which you must inclose 10 cents in stamps extra. Address your letters to me in care of this paper. Make them as brief as possible, not over 200 words, and type or write them legibly with ink. Please sign your name as evidence of good faith—we will not use it in any way. Remember it is impossible for me to diagnose for you or to answer you personally. I appreciate very much the beautiful letters you send me and regret it is impossible to give you individual advice. The questions you ask will be answered in the column as soon as possible, if they are of general interest. Don't forget the stamped, self-addressed envelope if you expect me to send you the information I have offered.

[Copyright, 1924, George Matthew Adams]

Sidewalk Shield at De Mille Lot Brings Complaint

A complaint charging Cecil B. De Mille with failing to tear down a temporary structure over a sidewalk when notified to do so by the Board of Public Works, was issued yesterday by Deputy City Prosecutor Gilbert. The offending structure, the complaint says, is at 1622-1626 North Vine street, where Joseph Weinblatt started to build a theater a year ago and stopped after getting in the foundation. De Mille bought the property later, it was said, and was notified to take down the sidewalk shield but did not do so.

The ordinance requires the removal of such structures thirty days after construction is stopped. The building department of the Hollywood Chamber of Commerce objected to its remaining, according to Mr. Gilbert.

SUIT FOR SINKING OF FISHING BOAT FILED

Action to recover $5000 was filed in United States District Court yesterday by Frank Nakamaura and the Van Camp Sea Food Company from S. Nakagawa. The defendant is the asserted owner of the fishing boat La Belle, which the defendants declare rammed and sank their fishing boat, the Ricomer No. 1, forty miles northwest of Corros Island off the coast of Mexico last February.

—you've probably made up your mind to try *Brown Mill* sometime; tomorrow, next week,—next month.

—why not begin enjoying it today! and with it, the cutting loose from unnecessary money waste; there's a 5c a pound saving on *Brown Mill*, because the "economy" package displaces the expensive can.

—a "Los Angeles product"

CHEF WYMAN'S Suggestions for TOMORROW'S MENU

Breakfast

Preserved Figs
Creamed Eggs on Toast
Corn Muffins Jam
Milk Coffee

Luncheon

Sausage Cakes, Saute Potatoes
Indian Salad
Devil Cake
Milk Tea

Dinner

Consomme Julienne
Radishes
Calf's Liver Au Gratin
Buttered Beets Baked Potato
Cabbage, Pepper and Nut Salad
Carrot Pudding
Orange Cream Sauce

INDIAN SALAD

Mix two cupfuls of pineapple cubes with one peeled and dried apple; two cold boiled potatoes, peeled and cut in dice and half a cupful of lemon mayonnaise. Mound on lettuce-covered plates and garnish with strips of white celery and pimentos.

DEVIL CAKE

Mix in the top of a double boiler six tablespoonfuls of ground chocolate, one cupful of brown sugar and seven tablespoonfuls of milk; stir and cook over boiling water until smooth; add the slightly beaten yolks of two eggs and stir and cook three minutes; add one teaspoonful of vanilla and beat until cool.

Beat half a cupful of butter to a cream; add two-thirds of a cupful of brown sugar and beat smooth and creamy; beat the yolks of two eggs until thick and beat into them one-third of a cupful of brown sugar; beat two minutes and add to the butter mixture; beat two minutes, continue beating and beat in the cooled custard mixture three cupfuls of sifted flour, with half a teaspoonful of salt and half a teaspoonful of soda and half a cupful of sour milk. Beat two minutes and fold in the stiffly beaten whites of two eggs. Bake in buttered and floured layer-cake tins, cool on a wire rack and spread between the layers and over the top and sides a marshmallow filling.

MARSHMALLOW FILLING

Place in a saucepan one and one-third cupfuls of sugar, four tablespoonfuls of water and two drops of lemon juice; bring to a boil and boil until it will spin a thread when a little is dropped from the tip of a spoon; add one dozen marshmallows cut in small pieces and stir until they are melted and the mixture is boiling. Beat the whites of two eggs to a stiff froth with a pinch of salt and beat in slowly the boiling mixture; beat until lukewarm and spread on the cake.

CALF'S LIVER AU GRATIN

Mix three-quarters of a cupful of very finely chopped salt pork with one cupful of soaked bread crumbs that have been pressed dry, two tablespoonfuls of finely chopped onion, one tablespoonful of chopped parsley, one teaspoonful of chopped chives and one tablespoonful of chopped capers; season with salt, paprika and mace. Cover one-quarter inch thick slices of calf's liver with boiling water, let stand five minutes, drain and dry between towels. Cover the bottom of a gratin dish with a layer of the dressing, cover the dressing with a layer of sliced liver and repeat the layers until the dish is full. Cover with buttered bread crumbs and bake in a moderate oven forty-five minutes.

ORANGE CREAM SAUCE

Beat four tablespoonfuls of butter to a cream and beat into it gradually one cupful of sifted powdered sugar; beat smooth and add slowly, beating constantly half a cupful of cream, one teaspoonful of orange extract and one tablespoonful of grated orange rind.

[All rights to reproduce reserved by A. L. Wyman]

Palms-and a patch of green

A charming outlook midst the city's activities—plus comfort and exceptional service. The PLAZA will add to your enjoyment while in San Francisco.

HOTEL PLAZA
POST STREET AT STOCKTON
SAN FRANCISCO

"Where's that Castolay Soap?"

The purest and mildest soap for the baby's tender skin, having all the good qualities of old, genuine Castile and advantages that Castile at its best never had. Lathers freely, rinses quickly.

20c. a cake; 3 cakes for 50c. Made by The Andrew Jergens Co., the world's largest exclusive toilet soap makers.

See the New MAJESTIC
Hot Cake and Waffle Iron
at
GOLDEN STATE ELECTRIC CO.
Electrical Contractors
535 S. Flower St. Tel. TRinity 4671

Needs No Oiling!

QUALITY!

Quality of build. Quality of performance. Smooth-running, light, thorough! With the *double action* of powerful suction and a motor-driven brush to get all the dirt that clings to the top or sifts to the depths of your rugs. It cleans *cleaner*.

Ask for demonstration in your own home.

Premier Duplex

EASY HOUSEKEEPING SHOPS,
718 So. Figueroa St. Phone VAndike 3976
Branch stores: Alhambra, Glendale, Santa Monica, Compton, San Pedro

MAJESTIC

the WAFFLE IRON that cooks HOT CAKES too!

You simply reverse the aluminum grids. Turn 'em smooth side up—Presto! All ready for hot cakes.

Notice that groove—shown by the arrow? That's to keep the batter from running over—

—and the handles marked "A" and "B"? You use them to take out the grids for easy cleaning.

MAJESTIC is guaranteed trouble-proof, too.

ask any dealer about its other exclusive features

MAJESTIC ELECTRIC APPLIANCE CO.
INCORPORATED
SAN FRANCISCO, CALIF.
Manufacturers of the famous Majestic Electric Heaters

DOUBLE DUTY MAJESTIC ELECTRIC
Easily Hot Cake & Waffle Iron

Select your MAJESTIC Hot Cake and Waffle Iron

from our complete stock. Come in today and see for yourself its many new exclusive features. We'll be glad to explain them all.

Electric Lighting Supply Company
216 W. 3rd St.
Tel. TRinity 3781.

Here's a better way to wash *Laces*

Your choice, delicate laces should be basted to well-shrunk cheese cloth first. Then dip up and down in warm FAB suds and rinse thoroughly. Stretch and pin cheese cloth to flat surface to dry. FAB is made with cocoanut-oil and is safe for the most delicate filmy laces.

Why not start now to enjoy the advantages of FAB? It is so safe and easy to use for your washing. Ask for it today at your grocer's.

"FAB is wonderful!"

COLGATE'S FAB

As gentle on your hands as the finest of Colgate's Toilet Soaps

TREE TEA
Orange Pekoe

WE TAKE the tender leaves of early crop, mountain grown tea; and from these we blend Tree Tea Orange Pekoe—a fragrant black tea that matches your tea-taste to a "T."

—for those who prefer GREEN *tea there's Tree Tea* JAPAN

How Businesses are Bought and Sold
—Through "Business Chances" in Times Want Ads.

WARDS BREAD

At the bottom of this advertisement you will find a coupon which is worth 5c towards the purchase of one large 1½ lb. loaf of WARDS BREAD. The purpose of this coupon is to enable you to become acquainted with the superior excellence of WARDS BREAD. On account of the vast number of coupons that will be cashed, it is necessary to place a time limit. Therefore, please cash the coupon as soon as possible as it will be void at your grocers after 48 hours.

COUPON

This coupon is worth 5c towards the purchase of one large 1½ lb. loaf of WARDS BREAD. Please cash this coupon at your grocers as soon as possible as it will not be accepted by him after 48 hours from date of this publication.

To the Grocer

Please accept this coupon as worth 5c towards the purchase of one large 1½ lb. loaf of WARDS BREAD. Our salesman will credit you on your next bread purchase. In case you run short of WARDS BREAD phone the bakery, UNiversity 6502, for immediate delivery.

Tm

R. B. WARD WARDS BREAD & CO., INC.

6007 So. St. Andrews Place
Los Angeles

Browsing Among the New Books
An interesting Book Review department, with notes and comments on writers and their writings, each week in the SUNDAY TIMES.

C. H. LEE TO AID ON OWENS PLAN

Northern Expert is Named Consulting Engineer

Will Work With Committee on Water Agreement

Appointee in Recent Survey of Valley's Resources

Charles H. Lee of San Francisco and Berkeley, an authority on the water resources of the West, yesterday was appointed by the Public Service Commission as a consulting engineer to work with a special committee recently named to draw up a permanent water agreement between the Owens River Valley and the city of Los Angeles. Announcement of Mr. Lee's appointment was made by President R. F. Del Valle of the commission.

In appointing Mr. Lee as consulting engineer to act with the Owens Valley committee, Del Valle explained, the commission had been guided by a desire to secure an engineer both eminently qualified for the work and at the same time absolutely detached from the city of Los Angeles and its water department.

WIDE EXPERIENCE

For a number of years Lee was connected as a consulting engineer with the United States Reclamation Service and later was appointed president of the California State Water Commission. During the past year he has devoted considerable time to survey of the water resources in Owens Valley and is recognized as an outstanding authority on conditions prevailing in that region.

Several days ago President Del Valle announced the formation of a special committee vested with authority by the Public Service Commission to work out a permanent water policy between the city of Los Angeles and the people of Owens Valley. This policy, the commission directed, should be shaped along lines that will provide for the adequate irrigation of a large and definitely defined area in Owens Valley, as well as for a safe supply of water for the Los Angeles aqueduct.

Members of the special committee which are to take up negotiations with Owens Valley representatives at an early date are W. B. Mathews, special counsel for the public service department, City Engineer H. A. Van Norman and Louis C. Hill of the engineering firm of Quinton, Code and Hill.

Mr. Lee, it was stated by Del Valle, will act as a consulting engineer with this committee and will assist in working out the details of a water agreement between Owens Valley and Los Angeles, which, it is believed, will be beneficial to both.

PURCHASES END OWENS VALLEY SUITS

[BY A. P. NIGHT WIRE]

INDEPENDENCE, Oct. 23.—Four suits brought by Owens Valley ranchers against the city of Los Angeles, involving the city's right to pump underground waters of this section into its aqueduct, were brought to a quick conclusion late today when the city compromised by buying out the holdings of the four rancher-litigants.

Within a few days other cases of the same kind will go to trial in Superior Court, involving the same challenge of the city's right to underground waters in the valley.

The suits are part of a feud of twenty years' standing between valley ranchers, irrigation interests and business men, and the city of Los Angeles, which the valley interests accuse of transforming a fruitful farming section into desert to satisfy the thirst of its 250-mile aqueduct.

What the valley people have especially condemned is what they call the "dilatory tactics" of the city in buying water-bearing lands piecemeal, here and there, and removing them from cultivation, thus striking a blow at all agriculture in the valley and making it "impossible to sell agricultural lands or persuade banks to lend money on them."

Townspeople, too, have protested that the city's policy of allowing fertile lands to revert to desert depopulates the section on which they depend for trade, and thus results in destroying town property values and making all business uncertain.

The feud flared up to new heights last May when a section of the Los Angeles aqueduct south of here was dynamited, and flamed up again a few months later with the kidnaping of a Los Angeles attorney by a band of unidentified men at Bishop, north of here.

Valley spokesmen have repeatedly contended that the fair way out of the feud would be for the city of Los Angeles to buy all remaining water-bearing lands in the valley in one block, including in the price a sum [illegible] the towns for their [illegible] and property values.

DETECTIVES ON TRIAL IN LIQUOR CASE

Private Officers Accused of Having Stuff Seized by Raiding Party

The trial of S. G. Scott and L. E. Curtis, private detectives of Los Angeles Harbor charged with possession and transportation of liquor, began yesterday in Police Judge McConnell's court at the harbor.

The arrest of the two men was the outgrowth of a raid by Police Lieutenant Hollowell of Harbor division and several patrolmen last August. As a result of the raid twenty-six cases of high-grade liquor were confiscated by the officers in a garage near the landing of the California Yacht Club in the outer harbor.

In some manner two of the twenty-six cases disappeared while being taken to the harbor police station. Lieut. Hollowell declared he found the two missing cases of liquor in Scott's car and arrested Scott and Curtis. The presence of the liquor at the garage was revealed to the officers by Scott and Curtis and the latter accompanied the police on the raid.

The trial yesterday developed several heated clashes between Lieut. Hollowell and Patrolman Starr, who took the stand as a witness for the defense. Starr, vigorously cross-examined by Deputy City Prosecutor Reames, became badly entangled and was finally dismissed from the stand.

The trial will be resumed today.

BANDIT IN RESTAURANT HOLD-UP IS SENTENCED

Joe La Crosse, who pleaded guilty to one of three counts of robbery, yesterday was sentenced by Judge Keetch to from five years to life in San Quentin penitentiary. The accused man admitted holding up G. A. Nerby of Club Lunch No. 9, July 15, last, taking $61.05. The remaining two counts were ordered off calendar.

LIQUOR AND DRUGS STOLEN

Alcohol and whisky worth $50, morphine and other drugs worth $100 and $20 in cash were taken by burglars at a drug store at 1109 West Eleventh street, R. S. Cheney, the proprietor, reported yesterday to the police.

BREAKS PAROLE; GETS CELL

Father of Indiana Youth Offers to Pay Expenses Home But Law Takes Its Course

Russell F. Elbel, 20 years of age, whose story of a youthful romance that culminated in a marriage bringing the disapproval of his father won him probation in Judge Keetch's court several weeks ago on a charge of issuing checks without sufficient funds, yesterday was sentenced to serve from one to five years in San Quentin penitentiary for having violated his probation.

Elbel, a salesman and former student at Notre Dame University, is the son of Herman D. Elbel, a music dealer of South Bend, Ind. At the hearing on his application for probation, it was stated Elbel incurred the dissatisfaction of his father when he married his childhood sweetheart, Ruth Lorraine Dunlap.

CHECKS FOR HONEYMOON

When Elbel and his bride started west on their honeymoon, the young husband, it was stated, paid the expenses with checks issued on his father's bank. The elder Elbel was said to have refused to make the checks good and when Elbel arrived in Los Angeles he was placed under arrest.

Elbel was taken before Judge Keetch yesterday for violation of his probation, it being asserted that less than two weeks after he was given his liberty he unlawfully took a gun and camera belonging to a woman who had befriended his wife and pawned them.

CONFESSION OBTAINED

Deputy sheriffs stated they obtained a confession from the youth admitting he had taken the articles. Mrs. Elbel, according to the officers, attempted to keep his confession out of the court records by concealing it in her mouth.

Telegrams were received yesterday afternoon by Judge Keetch from the youth's father and brother, Stuart Elbel, of Chicago, asking that they be allowed to defray his expenses home. The court, however, said it would not tolerate such an abrupt violation of probation and imposed the penitentiary sentence.

NEW WILSON JURY BARRED

Judge Finds Many in Fresh Panel Had Read Article Published About Defendant

Another entire jury panel had to be dismissed from service yesterday at the trial of Carey Wilson and Cliff McCormack on an indictment charging robbery, when Superior Judge Arthur Keetch discovered that many of its members had access to a magazine containing an article asserted by the prosecution to be favorable to defendant Wilson.

The panel relieved from duty in Judge Keetch's department yesterday had been called in for service from the department presided over by Judge Crail. They were to replace Judge Keetch's regular jury panel, who had been sent home when nearly a dozen of them admitted having received and read copies of the magazine containing the article discussing Wilson's former trial, at which the jury disagreed.

Just before it was disclosed that the new jury panel was also familiar with the magazine, Wilson announced the dismissal of his attorney, Patrick Kirby, stating that he would conduct his own defense. Wilson acted as his own attorney at his former trial. Kirby was granted permission by Judge Keetch to withdraw from the case.

Wilson and McCormack are on trial for the robbery of the Sultan Baths and a Los Angeles Railway Company motor bus. McCormack claims to be a private detective and was the principal witness against Godfrey Cowrey, convicted of the murder of Joseph Langley, manager of the Alvarado Theater, during a hold-up.

Following Wilson's former trial he was released on $5000 cash bail, and secured employment with Miss Minnie Oliphant, publisher of a magazine. She was a member of the jury that disagreed on a verdict in Wilson's case, and later wrote an article published in her magazine which the prosecution claims was favorable to Wilson. Miss Oliphant admitted to Judge Keetch that she sent copies of the magazine containing the article to every Superior Court Judge, but denied that she had knowingly sent them to any prospective jurors.

The entire court session yesterday was devoted to questioning prospective jurors, in which Wilson took an active part. A jury was expected to be selected today.

McCormack is represented by Charles Barnhardt and Rowan Irwin, while Dep. Dist.-Attys. Fricke and Orme are conducting the prosecution.

CHAMBER FOR FISH PRESERVE

"Yes" Vote is Urged on Klamath River Measure No. 11 on Ballot

Indorsing the action of the State Fish and Game Commission, the Los Angeles Chamber of Commerce directorate yesterday unanimously recommended a "yes" vote on Klamath River Fish and Game District Initiative Measure No. 11.

Action followed extended investigation, the chamber hearing both promoters of the private power project and the Fish and Game Commission, "Attorneys for the Fish." Measure No. 11, placed on the ballot by volunteer wild-life conservationists last summer, called forth the record initiative petition with least expenditure. It establishes a fish-protective district of lower Klamath River from the Shasta to the sea, prohibiting dams or other obstructions to present free passage of spawn-laden fish upon which depends restocking of the State.

The initiative originated in Siskiyou county, started by the California Conservation League, now a State-wide organization of sportsmen, near sites of proposed high dams which residents of Klamath Valley protested.

Yesterday's resolution reads: "Whereas the Los Angeles Chamber of Commerce always has stood for conservation of all California's natural resources and believes that our last great wilderness river should be saved for fish propagation—until necessary to sacrifice fish to power—we recommend a "yes" vote on Klamath River Initiative Measure No. 11."

Previously, the Automobile Club of Southern California unanimously passed a motion "indorsing the creation of the Klamath River Fish and Game District as advocated by the California Fish and Game Commission," thereby establishing a precedent now being followed by every conservation organization in the south.

RATIONALIST TO SPEAK

Dr. James A. Graham, during the war a volunteer physician with the American Expeditionary Forces, will speak before the Rationalist Society of America at its meeting Sunday evening at the Walker Building, 730 South Grand avenue. His subject will be "Lessons I Learned in France, Austria and England."

STUDENTS TO DANCE

Loyola College's first student-body dance of the year will be given on the evening of November 7, at the Friday Morning Club, 940 South Figueroa street, it was yesterday announced at the college. The dance will be informal. A large number of invitations are being sent out for the affair.

THRIFT!

The habit of saving is a power of tremendous importance. Capital employed in industry is simply accumulated savings.

CHARGES IN TOT'S DEATH DISMISSED

Insufficient Evidence on Which to Prosecute Two Chiropractors is Reason

Charges of manslaughter preferred against J. J. Reynolds and his wife, Anna F. Reynolds, chiropractors, were dismissed yesterday by Judge Avery in Superior Court on motion of Dep. Dist.-Atty. Joos, who stated there was insufficient evidence to obtain a conviction.

The charges were placed against Reynolds and his wife following the death May 16, last, of Lester Hullett, infant son of Mr. and Mrs. L. L. Hullett, 7562 Sunset Boulevard. The defendants were asserted to have failed to call in medical aid to treat the child, who was said to have died of diphtheria.

Joos asked that the charges be dismissed on the ground the State had recognized the practice of chiropractors as legitimate treatment of human ills and the prosecution therefore could not prove negligence in the death of the child by introducing testimony of physicians and others engaged in other lines of medical practice.

The species-name of cocoa is "cacao" but it has been universally superseded by the former word which is much easier of pronunciation.

Department de Luxe—THIRD FLOOR—Maximes

Silken Labels In Our Exclusive Models Spell Individuality in a Thousand Ways

Royal Hats of Character

Bruck Weiss Millinery 68 West 57th St. New York

PARIS DeMarinis FIFTH AVE. NEW YORK

PARIS Upland NEW YORK

HSC Catalina A CALIFORNIA SPORT HAT

Goldenberg MODEL NEW YORK PARIS

BEHART Paris New York

RAWAK NEW YORK PARIS

JOHNSTON & MURPHY H&C EARL HAT NEW YORK FIFTH AVE.

Hasshauer Paris New York

Paris Lilly New York

Cupid New York

Direct From The Source Of Fashion To YOU!

An interesting little label with a name so renowned as Royal, De Marinis, Bruck Weiss or Holm and Nathan lends to the hat an atmosphere of Distinction. It signifies that it is a model of unquestioned chic and charm; that the fingers of its famous creator have given it an inimitable touch; that it is the last word in correct style and most important; that it is being worn in Paris the same time it is displayed here.

The Department de Luxe (Los Angeles' Newest Exclusive Millinery Shop) presents to its patrons, an exquisite collection of new modes for Fall and Winter. From hundreds of exclusive one-of-a-kind models, you may select in restful quiet and absolute comfort, a hat designed especially to suit your type. Plan now to visit this luxuriously appointed shop. Expect to find these flattering creations priced lower than you thought possible.

Never Less Than $10.00 Ranging Up to $49.50

Maximes DEPARTMENT DE LUXE THIRD FLOOR 519 BROADWAY

"Good Teeth for Happiness"

Economy

How it is truly effected in E. R. Parker System Dental service.

IN Dentistry, low cost alone does not necessarily mean economy. The quality and character of the service rendered is of such vital importance that unless first class work is delivered low cost means little.

Under the E. R. Parker System, modern business methods and economies are employed which not only bring dental costs within the reach of everyone but also insures work of the highest order; work which is rigidly guaranteed.

Last year more than 150,000 patients received the benefits of E. R. Parker System service and today this service is available in twenty-seven cities of America. In all Parker offices, dental work is performed in a painless manner and examinations are made without cost or obligation.

This service is rendered in Los Angeles by two groups of registered dentists and qualified nurses using the

E·R·PARKER SYSTEM

DR. J. E. STRASSER, Mgr. 330 SOUTH BROADWAY

DR. M. E. ROBY, Mgr. 104½ WEST SEVENTH ST.

LOS ANGELES, CALIFORNIA

Call or Write for Our Booklet

Please send me your free booklet "How the Right to Expect Them"

Name

Address

Copyright 1924

Genuine BAYER ASPIRIN

SAY "BAYER ASPIRIN" and INSIST

Unless you see the "Bayer Cross" on tablets you are not getting the genuine Bayer Aspirin proved safe by millions and prescribed by physicians 24 years

Colds Headache

Pain Neuralgia

Toothache Lumbago

Neuritis Rheumatism

Accept only "Bayer" package which contains proven directions. Handy "Bayer" boxes of 12 tablets—Also bottles of 24 and 100

Aspirin is the trade mark of Bayer Manufacture of Monoaceticacidester

...Happiness"

...omy

...ted in E.R.

...ital service.

...lone does not neces-
The quality and
rendered is of such
nless first class work

...n, modern business
...oyed which not only
...ch of everyone but
order; work which

...atients received the
...rvice and today this
...n cities of America.
...k is performed in a
...s are made without

...wo groups of registered
...sing the

...KER
...EM

...OR. M. E. ROBY, Mgr.
...WEST SEVENTH ST.
...ORNIA

Please send me your free booklet, "Third Degree Burns." I Have the Right to Expect From Your Product

Name

Address

...BAYER

...SPIRIN

...ASPIRIN" and INSIST!

..."Bayer Cross" on tablets you are
...uine Bayer Aspirin proved safe
...cribed by physicians 24 years for

Colds	Headache
Pain	Neuralgia
Toothache	Lumbago
Neuritis	Rheumatism

...ckage which contains proven directions
...tablets—Also bottles of 24 and 100
...w Manufacture of Monoaceticacidester of Salicylicacid

Theaters—Amusements—Entertainments

TONIGHT!
IS THE NIGHT!
OF THE
GREATEST MOTION PICTURE PREMIERE IN THE CITY'S HISTORY!

CALIFORNIA
THEATRE MAIN AT 8TH

Gala Opening
8 P.M. Tonite
Everybody Stars-Directors-Authors-Society
Will Greet
MARION DAVIES
in her Magnificent New Photoplay
"Janice Meredith"
RESERVED SEATS for TONIGHT'S PERFORMANCE
NOW SELLING—75c-$1.00-$1.50 and $2.00
Popular Prices Starting Saturday
FREE AUTO PARKING 6 P.M. TO MIDNIGHT

Miller's
2ND GREAT WEEK
METRO-GOLDWYN'S PRODUCTION OF IBANEZ'S STORY
MAE MURRAY in "CIRCE THE ENCHANTRESS"
GORGEOUS! SENSATIONAL! STARTLING!
Hal Roach's "Spat Family" Comedy—"THE LOST DOG."

STARTS SATURDAY
LOEWS STATE
Night Came—Still They Were Not Married!
Of interest to every woman!
ER NIGHT OF ROMANCE
STANCE TALMADGE
Then—Breakfast for Two on the Terrace
A FIRST NATIONAL PICTURE

MADONNA OF THE STREETS
WITH NAZIMOVA & MILTON SILLS
A FIRST NATIONAL PICTURE

ABRAHAM LINCOLN
COMING! HAROLD BELL WRIGHT'S
"MINE WITH THE IRON DOOR"

ELINOR GLYN'S
HIS HOUR
Now Playing
Saturday Welcome Stranger

SEA HAWK
LAST WEEK AT POPULAR PRICES

GIRLS! GIRLS! GIRLS!
HOME OF THE FAMOUS BABY DOLLS.
Entire new cast of favorites.

JULIUS FURST
GAVARAGH & COOPER
NANCE O'NEIL
ZELAYA
MURRAY & OAKLAND
HACKETT & DELMAR
BILLY GLASON
CYCLE OF COLOR

ORANGE GROVE
HARRY CARROLL'S PICKINGS
WILL MORRISSEY
Every Week Colonel Gorgius Night" World Famous stars appear.

FUNNIER THAN "ABIE'S IRISH ROSE"—AND SWEETER.
Mat. Tomorrow 1:30
200 Laughs—By Actual Count
THE OPEN GATE

HARMONIC AUDITORIUM— 5th at Olive
Second Symphony Pair, October 24 and 25
This Afternoon at 3 o'clock! Tomorrow Evening at 8:30
PHILHARMONIC ORCHESTRA
Walter Henry Rothwell, Conductor
Soloist: THALIA SABANIEVA, Soprano
Single Tickets, 50c to $2.00

KLANE
STARLIGHT
LIFE OF A FAMOUS ACTRESS

NOW! ERLANGER'S BILTMORE
AN ABSOLUTE TRIUMPH!
Evgs., 50c to $2.50. Mats. Wed.-Sat., 50c to $2.

WHITE COLLARS
Edith Ellis' Engrossing Comedy of Today

NOW WILLIAM DESMOND & GARETH HUGHES IN
"The SUNSET TRAIL"

FLASHES

ANOTHER ALASKAN

PRODUCER WRITES FROM NORTH OF ADVENTURES

By Grace Kingsley

Alaska will soon be as well known to our populace as Seventh and Broadway, the Biltmore or the Venice merry-go-round, if our intrepid picture producers continue to brave the North to make pictures.

A most interesting letter is just received from George Edward Lewis, president and general manager of the Great Northern Film Company, with headquarters in Portland, Or., who informs us that he is for the second time taking a company to Alaska, and this, too, in the winter time. Lewis is an old-time Alaskan, who has made a score of trips up there. His sailing date was September 19, so doubtless he is now on his way. His former picture was "Chechakos."

"I have a fine story written by Harvey Gates," writes Mr. Lewis. "I have contracted with Robert McKim to play the heavy roles, Robert North Bradbury to play the male lead, and Gladys Johnston, the girl you liked so well in 'Chechakos,' for the feminine lead; Billy Dills, the character actor in 'Chechakos,' and Howard Webster to play second heavy. Webster played in Norman Dawn's picture, 'The Lure of the Yukon.'

"I have Raymond Johnson to direct this picture. He has been six times through Alaska with me, and is well fitted to do this work. My entire staff are brave, candid, industrious and efficient, capable of aiding me in every way.

"We shall establish headquarters at Skagway, Alaska, and work out to the Yukon, amid the crags of the saw-teeth range, where over 30,000 sickened and turned back during the years of 1896, 1897 and 1898 in the crazy search for gold.

"Gladys Johnston is the queen of the huskies—without exception the most daring and expert dog driver of all the women, native or white, in the North. She has made many trips to the northern country, as you know, and she can handle vicious dogs, half brothers to the wilderness wolves. They are big, strong, wild and unruly, whipped to a frazzle, pushed over icy wastes, with bleeding feet, galled shoulders, starved almost to the point of insanity.

"The name of the story is 'The Eternal Frontier.' The theme is based on my verse which I wrote twenty years ago on the Kuskokwym River, when I made a trip with Carl Thiele, now the Secretary of State of Alaska at Juneau.

"I think American red-blooded sportsmen, and in fact all classes, will find an appeal in this subject. It is sad to know the West is no more, but wholesome to learn that God has a wild, untrodden and uncivilized realm which He controls against the mortal madness which we call civilization."

ALFRED GREEN TO DIRECT "SALLY"

Alfred E. Green, director of two of First National's most notable productions of the current year, has been given his third big assignment, that of directing Colleen Moore in her adaptation of the widely popular musical comedy, "Sally."

Announcement to this effect was made yesterday by John McCormick, western representative of First National, who brought the script of the play here on his return from the East last Sunday.

Rivalry for the choice of director was expected to be keen, the abrupt termination of competition coming as something of a surprise. McCormick explained this away by saying that Green's exceptional success with his other First National ventures, Samuel Goldwyn's "In Hollywood With Potash and Perlmutter" and Sam Rork's "Ines From Hollywood," was the determining factor.

"Sally" will be Colleen Moore's vehicle to follow her first starring picture, "So Big," just completed. Plans for putting it into immediate production are under way. "Sally" is the musical play produced by Ziegfeld which made Marilynn Miller the idol of the New York stage in a single bound from obscurity.

Louise Glaum Comes Back

Louise Glaum, long-absent screen star, who has just announced her return to the films, is going to be a free lance.

Miss Glaum has come to this decision after maintaining probably longer contractual relations than any star in the motion-picture profession.

For five years Miss Glaum swore fealty to the oligarchy of Thomas H. Ince. Engaged by the famous producer-director when he formed his early K.-B. Bronco two-reel outfit in the now hazy days of picture enterprise, she remained with him steadily until the final disintegration of his later Triangle organization.

Then followed a long Paralta term of service, whereupon she was for three years under contract to J. Parker Read.

"Contractual relations bind one to perform whatever role is thrust upon one," Miss Glaum sums up her experience under terms of protracted service, "and the result on the whole is not the best for the rising screen player. As a free lance, one has the refusal of roles, and therefore can make a choice of such parts as will redound to the greatest credit of the player."

Miss Glaum is being considered for an important role in a big production to be made by First National.

Kenneth Harlan Efficient

The prize for efficiency goes to Kenneth Harlan, who wouldn't even let the honeymoon ardor interfere with his art.

"Only a week's honeymoon is bad enough, but when your husband has to raise a beard during that time, that's almost too much," said delectable Marie Prevost, yesterday afternoon shortly after the newlyweds had returned to their future home on Laurel avenue from a motor trip to Del Monte and San Francisco.

And Marie added rather ruefully: "I'm afraid the beard is going to be part of the Harlan family for some time, because, you see, Kenneth had to rush home to play Brian Kent, the title role of the Harold Bell Wright story."

Kenneth, beard and all, is already hard at work at the studio, while Marie is busying herself putting the Harlan domicile in order. As the petite star has several weeks' vacation coming as a wedding gift from the Warner Brothers, she is going to enjoy the comforts of married life in peace and quiet at home, while Kenneth does the work.

Hackathorne Comes Home

George Hackathorne has returned from a four weeks' absence from the film colony, time spent at his home town, Pendleton, Or., including a motor trip to Vancouver. He stopped off at Portland, Tacoma, Seattle and many smaller towns, calling on various exhibitors in the different places. He reached Vancouver the day following the Prince of Wales's arrival.

Writer Made Editor

J. G. Hawks will make the United Studios his permanent literary workshop, having been appointed editor for three production units, Frank Lloyd, M. C. Levee and Sam E. Rork. These producers will utilise Mr. Hawks's wide knowledge of the photodrama and long experience, in their future selection and treatment of stories.

De Mille to Glaciers

Real glaciers and cliffs of ice are the objectives of Cecil De Mille, who left on Wednesday night for Mt. Rainier, Washington, to take certain thrill scenes for his new Paramount picture, "The Golden Bed." Paul Iribe had already gone in advance of the party.

Accompanying De Mille into the snow belt at this stormy time of the year are Lillian Rich, Theodore Kosloff and Robert Cain, protaganists in a series of scenes on the glaciers, which are calculated to add much to the dramatic fervor of the piece. Scenes will be shot on the Stephens, Sesqually and Paradise glaciers.

The company is due for real hardship, as all equipment must be carried in on human backs through heavy snow for two hours from the base. All resorts and summer places of comfort are completely snowed in.

Upon completing his glacier scenes, De Mille will return to Los Angeles to finish this screen play, the scenario of which was written by Jeanie Macpherson from Wallace Irwin's novel. The remainder of the cast includes Rod La Rocque, Vera Reynolds, Warner Baxter, Henry Walthall, Julia Faye, Theodore Kosloff and Robert Edeson.

New Universal Special

Laura La Plante and Eugene O'Brien are to be co-starred by the Universal Pictures Corporation in a special feature to be made in Honolulu.

William A. Seiter, who directed one 1924 Universal offering, "The Family Secret," and two of the productions for 1925, "The Mad Whirl" and "The Fast Worker," will make the picture, which will be titled "Dangerous Innocence."

"Dangerous Innocence" is adapted from Pamela Wynne's new novel, "Ann's An Idiot," which has gone through several editions. The cast to support Miss La Plante and O'Brien is being selected.

Miss Pringle's Father Ill

The sudden and serious illness of her father in San Francisco caused Aileen Pringle to make a hurried departure for the northern city yesterday and thereby forced George Fitzmaurice, in whose production "A Thief in Paradise" she is playing one of the featured roles, to alter his shooting schedule in order to keep busy with Doris Kenyon and Ronald Colman, the other principals, during Miss Pringle's absence.

If her father's illness permits, Miss Pringle will rejoin the Fitzmaurice company at Del Monte Sunday, when the Samuel Goldwyn unit arrives there for several days of location work on the story which Frances Marion adapted from Leonard Merrick's novel "The Worldlings."

Jackie Coogan to Return

The date of the Coogan party's departure from Europe is set for November 4, according to word received from Jackie's publicity chief, who has recently returned from abroad and is now on his way to Los Angeles. "The report that they were terminating their European trip on account of Jackie's illness is incorrect," he adds, "and the accounts published in the foreign papers of Jackie's illness were much exaggerated.

"The demands made on Jackie's time and strength in Budapest proved greater than his parents thought wise to permit. Accordingly, they canceled many engagements there and later in Vienna, not because Jackie was ill, but because they feared he might become so, if he was not indulged in a much needed rest."

The Unkindest Cut of All

Hub: Why are you bitter toward Mrs. Blank? Didn't she notice you at the ball?

Wife: Yes, she noticed me, but not my new gown.—[Boston Transcript.

Presenting Widely Divergent Themes

Features of the Week

Mae Murray's latest picture, "Circe, the Enchantress," moves to the Miller Theater today. Estelle Taylor and Thomas Meighan appear in "The Alaskan," which opens at the Metropolitan tomorrow.

Theaters—Amusements—Entertainments

MISSION THEATRE
ALBERT E. SMITH Presents
LAST DAY
SEE "WOLF" The Wonder Dog in PROLOGUE
"THE CODE OF THE WILDERNESS"
A VITAGRAPH PICTURE
with JOHN BOWERS, ALICE CALHOUN
A DAVID SMITH PRODUCTION
Com. Tomorrow J. Stuart Blackton's Production
"THE CLEAN HEART"

Philharmonic Auditorium TWO NIGHTS ONLY Oct. 27-28
GREATEST MAGICIAN OF ALL TIMES
HOUDINI
"CAN THE DEAD SPEAK TO THE LIVING?"
A Lecture with Sensational Demonstrations.
PRICES, 50c, 75c, $1.00, $1.50.
SEATS NOW

CINDERELLA ROOF 6th at Olive
$1500.00 in Prizes! Wurlitzer—Oswald Dance Contest
Couples Selected Nightly for Finals

SECOND GRAVEURE PROGRAM EFFECTIVE

BY FRANCIS KENDIG

Louis Graveure, baritone, gave the second of his pair of recitals last evening before a large audience at Philharmonic Auditorium. He was in splendid voice, and his concert was interesting throughout, both in selections and manner of presentation.

He sang a group each of German, Irish folk, French and English songs. His printed program contained no aria, although as an encore, he sang "Vision Fugitive" from Massenet's "Herodiade."

Mr. Graveure has the knack of balancing his program to exhibit his versatility. He is one of the best authorities on vocal pedagogy before the public today, and naturally, therefore, a deep student.

His Schubert and Schumann songs comprised the German group, of which "Dem Unendlichen" ("Infinitude,") by Schubert, was the most impressive. It was rendered with much fervor. "Auf dem Wasser zu Singen" (Schubert,) is heard all too rarely, and was well interpreted.

He sang four Irish numbers, winning approval especially with "I Love the Din of Beating Drums." His "Jovial King" and "Three Fishers" were unusually well received. His studied type of expression was never more evident than in the song on Tennyson's tragic poem.

He touched the hearts of those in the audience perhaps more in his French songs than in any other group, for he rendered some of these with infinite tenderness. Yet his greatest faults were contained in these self-same numbers; especially in matters of French enunciation.

Vocally these songs might be said to be almost flawless. In such numbers as "Apaisement," ("Fulfillment) by (Chausson) does he always seek the deeper significance. His appreciation for that which is profound was evident also in his Franck and Rhene-Baton songs.

His English songs contained numbers by Graener, Coleridge-Taylor, Noel Johnson and Woodforde-Finden, and in addition several encores.

Mr. Graveure possesses a voice which is distinctly and peculiarly his own. It is rich and mellow; yet these words are inadequate to express his individual quality. His tones, especially in the lower register, are almost too mellow to render easy a clear enunciation, yet he does enunciate distinctly.

"ALASKAN" ARRIVES AT METROPOLITAN

"The Alaskan" is coming. He arrives at the Metropolitan Theater tomorrow, in the person of Thomas Meighan, who portrays the title role of the story of the great northwest by James Oliver Curwood.

"The Alaskan" was filmed in the wilds of the Canadian Rockies in Northern Canada and Alaska, whence the company journeyed for a period of weeks and encamped to make the scenes in the very locales of the story. Hundreds of Indians were used and the photoplay is replete with incidents of the gold rush and the romantic episodes resulting from the efforts of unscrupulous interests to sweat the country of its wealth. Herbert Brenon produced the picture and Estelle Taylor, Frank Campeau and others are in the cast.

The feature acts at the Metropolitan include Peggy Prevost and David Murray, dancers, who make their initial bow as a team in a tango dance of their own creation.

CHORUS PRESENTS STAR WITH WATCH

Vivian Martin, now appearing in the leading role of "Soiled," the current attraction at the Forum Theater, is the proud possessor of a beautiful wrist watch presented to her by the members of the chorus in "Just Married," the musical comedy in which she starred for two years, on Broadway.

"The chorus girl is the most maligned creature in the world," declared Miss Martin. "Once backstage she ceases to be a person and becomes a unit. Her rights are few and her privileges are none. The public has a wrong idea about these girls, and would be surprised to know of the many fine, unselfish characters to be found among them."

SHERWOOD SCHOOL WILL OPEN TODAY

The formal opening of the Southern California branch of the Sherwood Music School of Chicago will take place today from 4 to 10:30 p.m. There will be an informal reception, during those hours. Between 8:15 and 9:30 p.m. there will be a program of chamber music at which time the faculty will be introduced to the audience.

The building is a unique accomplishment in the musical development of Los Angeles.

POTBOILERS OFFER THREE NEW PLAYS

Tomorrow and Sunday nights the Potboilers will present three new one-act-plays. These are first productions, and under the same excellent direction as their latest, success, "Six Characters in Search of an Author," produced recently. The plays are "Jack and Harry Tower," by Bert Glasmire; "The Gallery Gods," by Sydney Sprague, and "Thank you, Thelma," by Tipton Lindsey Frasier.

CRANE TO PRESENT CUP

Ward Crane, popular motion-picture actor, will be master of ceremonies at the Plantation Cafe Sunday night. Acting in that capacity he will present the trophy which is awarded to the winners of the weekly dancing contest. In addition to the presence of the actor there will be a presentation of Fanchon's "Frivolities" with Norma Leslie, jazz songster, Peggy Chamberlain, comedienne, Carlos and Jinette, dancers, Eddie Moran, funster, and a beauty chorus led by Jeanne Gore.

MORE DANCERS ADDED

Making it the largest ballet ever staged for a motion picture the number of dancers to appear in Rupert Julian's production of "The Phantom of the Opera" has been increased from 60 to 100, Ernest Belcher will stage the dances and use his own artists in the scenes.

Theaters—Amusements—Entertainments

Los Angeles learning a lot from the gallery of lovers—and the medals the queen gave them
POLA NEGRI in Ernst Lubitsch's Production
FORBIDDEN PARADISE
with ROD LA ROCQUE, ADOLPHE MENJOU, PAULINE STARKE
A Paramount Picture
GRAUMAN'S MILLION DOLLAR

RIALTO BROADWAY NEAR 8
LAST TIMES FRIDAY
"CAPTAIN BLOOD"
HURRY, HURRY.
A Vitagraph production with J. Warren Kerrigan

METROPOLITAN
HURRY! HAROLD LLOYD in "HOT WATER"
his latest in its world premiere
If you want to see
ADELAIDE GOSNELL Concert Pianiste
Graveyard Gangsters
The great Cruiser
ZR-3 Zeppelin in Sight

STARTS SATURDAY
Herbert Brenon's production
Thomas Meighan "THE ALASKAN"
A Paramount picture
By JAMES OLIVER CURWOOD

GRAUMAN'S EGYPTIAN
HOLLYWOOD THEATRE
WELCOME SID GRAUMAN!
DOUGLAS FAIRBANKS in "The THIEF of BAGDAD"
SID GRAUMAN'S Pageant of Arabia
The CITY OF DREAMS

MAJESTIC
Mats. Sun., Wed. and Sat.
LAST WEEK
THOMAS WILKES Presents
THE POPULAR LOS ANGELES STAR
EDWARD EVERETT HORTON
FOR A LIMITED ENGAGEMENT IN EDWARD E. ROSE'S MYSTERIOUS COMEDY
"THE REAR CAR"
BEGINNING NEXT SUNDAY AFTERNOON
EDWARD EVERETT HORTON in "THE FIRST YEAR"

HILLSTREET
Vaudeville and Photoplays
12:30 Noon—Continuous—11:30 P. M.
JULIUS TANNEN
Speaking On Public Mind
COLLINS & HART
in Red & Blue
HAYDEN, DUNBAR & HAYDEN
Artistic Oddities
WILLIAMS & TAYLOR
The Board Busters
Matinees Mon. to Fri. Incl. 30c No Tax
Nights and Sat. Matinee 50c No Tax
Sun. Night Sunday & Hol. 60c Inc. Tax
Children Any Seat Any Time 15c No Tax
SAYRE SISTERS Singing Beloved Songs
THE ANTIQUE SHOP with Val Eldon
A Stupendous Fantastic Novelty
Exclusive Photoplays
"THE FOOLISH VIRGIN" Featuring ELAINE HAMMERSTEIN
"THE GO-GETTERS" With Alberta Vaughan and Geo. O'Hara

PANTAGES SEVENTH AT HILL "AMERICA'S FINEST" VAUDEVILLE
INTERNATIONAL STAR
NELLIE V. NICHOLS
"Will Someone Guess My Nationality"
Singing Her Own Songs.
THE REVUE D'ART
WHEELER & POTTER
SUNSWEET GIRLS
LITTLE HAZEL KENNEDY
& MARTIN MORTENSEN
GEORGE & RAE PERRY
BETTY BLYTHE
"THE SPITFIRE"

Playhouse
Telephone VAndike 7244. Nights, Incl. Sunday, 8:30—50c to $2.00. $99 Main Floor Seats Nights $1.50. Wed. Mat., 2:30—50c-$1.00. Sat. Mat., 50c to $1.50.
LOUIS O. MACLOON'S NEW HIT 4th WEEK
PEGGY WOOD in THE CLINGING VINE
WITH TRIXIE FRIGANZA
"A REAL MUSICAL COMEDY."—Times
"BEST LOS ANGELES HAS SEEN."—Daily Evening Herald.

PICO NORTON
FORUM
WORLD PREMIERE TOMORROW!
"SOILED"
Vivian Martin, Kenneth Harlan, Mildred Harris, Johnnie Walker, Wyndham Standing, Mary Alden, Alec B. Francis, Maude George, Robert Cain.
New Talking Pictures with RUBY NORTON, International Song Star.
Last Times Today: "CHALK MARKS"

HIPPodrome Vaudeville
Main St. at 6th
"Daughters of the Rich"
A Powerful Picturization of Edgar Selwyn's Famous Novel
Continuous Daily 1 to 11. Sunday 12 to 11 P. M.
With a Preferred Cast: Gaston Glass, Miriam Cooper, Stuart Holmes, Ruth Clifford, Ethel Shannon, Joseph Belkaird, Truly Shattuck, Pete Vale

NEWS OF SOUTHERN COUNTIES

RIVERSIDE MAN BANDIT VICTIM

Held Prisoner for Several Hours

Expensive Machine Damaged by Yeggs

Tells Police Story of Night of Terror

[EXCLUSIVE DISPATCH]

RIVERSIDE, Oct. 23.—Held up by two gunmen at Eighth and Chestnut streets at 8:30 o'clock last night, W. E. Stone of 364 Cedar street was brought into the police station at 1:30 o'clock this morning dazed and bruised. In the intervening hours he had been a prisoner of the bandits, had been beaten over the head and had seen his expensive sedan wrecked in the Santa Ana Canyon, below Corona.

Stone was on his way to lodge at 8:30, driving his car. At Eighth and Chestnut streets, two young men jumped on the running-board and exhibited a gun.

"Let us in," they ordered, and opening the door they entered the car. They directed Stone to drive them to Corona, emphasizing their instructions by keeping a revolver pressed against him. Stone headed the car for Corona. When that city was reached he ventured to remonstrate with his passengers. As a result he was struck over the head with the butt of his revolver and knocked into insensibility.

Later he began to recover somewhat, and believes the two men drove the car as far south as Orange. The automobile seems to have been turned around at that place and the trip back to Corona and Riverside begun. Stone was still so dazed that he was unable to perceive anything with clearness. But he came to with a shock, for in Santa Ana Canyon, not far from Sulphur Slide, the car went over the grade. Whether by accident or design, he could not tell the police. He managed to climb up the side of the canyon, several hundred feet, to the road and stopped two passing motorists. These men, J. A. Reed and Joe Nuttal, both of Nuevo, brought him to the Riverside police station.

Stone described the first of the bandits as about 20 years of age, five feet, eleven inches in height, weight about 150 or 160 pounds, dark complexion, and wearing a dark suit and cap. The other, he declared, was six feet tall, wore a dark suit and weighed from 180 to 190 pounds.

OFFICERS SEEK DOBLE

Son of Millionaire Must Appear in Santa Ana Court

[EXCLUSIVE DISPATCH]

SANTA ANA, Oct. 23.—Because he didn't appear in Justice Cox's famous speeders' court yesterday, when he was ordered to do so, Abner Doble, said to be the scion of a wealthy San Francisco manufacturer of steam-operated automobiles, was being sought by State traffic officers on a warrant for his arrest, issued today from that court.

The complaint was sworn to by Officer Walter Meyers. It charges Doble with failing to appear in court at a stipulated time. Justice Jack Landell, presiding because of the illness of Judge Cox, issued the warrant. The charge, made possible under State law, constitutes a misdemeanor.

Meyers arrested the young driver, who gave his address as Berkeley, on a charge of speeding fifty-one miles an hour. Doble was said by Meyers to have become indignant when he was not given "full credit" for his performance. He protested he was making seventy-eight miles an hour, according to Meyers, last Saturday night near San Juan Capistrano, where he was halted.

Action of the traffic officers admittedly in making an "example" of Doble followed failure of more than a score of alleged speeders to make their appearance Wednesday. It was understood. Doble's rate of speed, as charged, however, was the highest of any cited to appear.

SALESMAN KILLED

Bakersfield Man Is Accident Victim

[EXCLUSIVE DISPATCH]

PORTERVILLE, Oct. 23.—Dan Donahue, 45, of Bakersfield, representative of the Bakersfield Hardware Company, was instantly killed on the highway three miles south of Terra Bella, early this morning when his car turned turtle, a fractured skull being primary cause of death.

Donahue's body was still warm when found at 4:30 or 5 a.m., by the driver of the truck of a Fresno newspaper, who called Deputy Coroner Carl F. Loyd of this city. Loyd declared he was of the opinion that death had come about 2:30, and indications were that Donahue had probably gone to sleep at the wheel and thus driven off the highway which was of considerable grade at the place of the accident.

FOG IS CAUSE OF AUTO ACCIDENTS

By a "Times" Staff Correspondent

LONG BEACH, Oct. 23.—Two victims of last night's dense fog are in local hospitals, the result of having been struck by automobiles whose drivers were unable to see the pedestrians in time to avoid accidents.

Mrs. Cora Hoffman, 2321 East State street, was hit by an auto driven by C. T. Burton, 329 Grand avenue, Bellflower, and sustained severe lacerations and bruises. She was taken to St. Mary's Hospital.

The other victim is Glenwood Horton, 12 years of age, of 1365 Temple avenue, who sustained a fractured leg and other injuries when struck by an automobile driven, according to police reports, by Mrs. Charles A. Koehler, 240 Euclid avenue, this city. The boy was taken to Seaside Hospital.

BATTLE TO WARD OFF BLUE LAW

Theater Interests Appeal to Supreme Court in Famous Pomona Case

[EXCLUSIVE DISPATCH]

POMONA, Oct. 23.—Carrying the legal battle to prevent enforcement of Pomona's Sunday closing "blue law" to the highest judicial authority in California, the West Coast Theaters, Inc., operators of the California Theater here and of numerous other showhouses in the Southwest, has petitioned for a rehearing of the case by the State Supreme Court. Notice of the petition has been received by City Attorney Allard.

If the petition should be denied the "blue law" will go into effect Sunday, November 30. If it should be granted, however, and the case should be reheard in the Supreme Court, a stay of execution would undoubtedly be issued preventing the enforcement of the city ordinance, pending the high court's decision.

The petition will either be granted or denied within the next thirty days, it is expected, with a strong possibility that the court will consent to review the case on which the Superior and Appellate Court differed.

FOR BETTER SERVICE

Pomona Postmaster Asks For Additional Help

[EXCLUSIVE DISPATCH]

POMONA, Oct. 23.—Using as the basis of his request the fact that the Pomona postoffice showed an increase of 25.5 per cent in total stamps sold during the last year, as compared with the previous year, Postmaster Harry B. Westgate is making an appeal to the postal department to authorize the hiring of six additional men to facilitate the handling of mail in Pomona.

Three more carriers and three additional clerks are being asked for by Mr. Westgate. With this addition the present force of twenty-seven regulars and three subs, the local postmaster stated today that the heavy city routes could be divided to make delivery of mail speedier and that the extra clerks would hurry the handling of mail which passes through the office.

HIGH COMPLIMENT

Pomona Man Gets Honorary Degree in I.O.O.F.

[EXCLUSIVE DISPATCH]

POMONA, Oct. 23.—Robert Funk, member of the local I.O.O.F. lodge, and Lieutenant-Colonel on the staff of Maj.-Gen. H. C. Kornbeck of San Francisco, received the Grand Degree of Chivalry last Thursday, October 16, at the meeting of the grand encampment of the I.O.O.F. at Fresno.

The degree, which was bestowed upon Mr. Funk at this time, is the highest which can be obtained in Odd Fellowship, and is always given for exceptional work in building up the order. Only two other Pomonans hold this degree—M. M. Avis and W. E. Stevens, the latter of whom received it last year. Maj.-Gen. Kornbeck recommended him for the high honor.

INSANE TRAVELER KILLS PASSENGER

By a "Times" Staff Correspondent

LONG BEACH, Oct. 23. — "A blow upon the head, delivered by one David Carlton of Nelson, B. C." caused the death of Mrs. Rose I. Bailey, 66 years of age, at her home here Monday night, according to a verdict rendered here today by a Coroner's jury. Mrs. Bailey was a passenger on a Southern Pacific train bound from Portland to Los Angeles. Another passenger on the train and in the same sleeping car was David Carlton, 84-year-old Civil War veteran. As the train neared Mojave Sunday morning Carlton, the testimony showed, became insane and hurled a cuspidor down the aisle of the car.

Mrs. Bailey, sleeping in her berth, received the heavy metal cuspidor on her head. She was attended by railroad surgeons and removed to her home here at 2059 Myrtle avenue, where she died Monday evening. Carlton was held in restraint by the train crew and turned over to police authorities at Los Angeles.

WALNUT HARVEST BRINGS RETURNS

[EXCLUSIVE DISPATCH]

POMONA, Oct. 23.—Growers in the Walnut Fruit Growers' Exchange received today the first dividend payment totaling about $40,000. The work of harvesting the walnuts is progressing rapidly and the association's packing-house at Walnut is a busy place.

Manager James Woistencroft states that the crop this year will be about 600 tons for which the growers will receive a little more than $200,000. The nuts are coming into the packing-house at the rate of from twenty to forty tons per day. This packing-house, equipped with the latest and best of machinery, has handled as high as seventy tons in one day.

CHURCH CONVENTION ENDS

[LOCAL CORRESPONDENCE]

EL CENTRO, Oct. 23.—The annual convention of the Southwestern Baptist Association ended here today after three days' session. Delegates from Los Angeles, San Diego, Riverside and Imperial counties attended the convention.

Among the important acts of the conventions was the sending of a telegram to the Secretary of the Treasury protesting against the modification of the 9 o'clock border closing regulation now in effect, and which the Calexico Chamber of Commerce is attempting to have rescinded.

Pantomime—"Brakers Ahead" . . . . . By J. H. Striebel

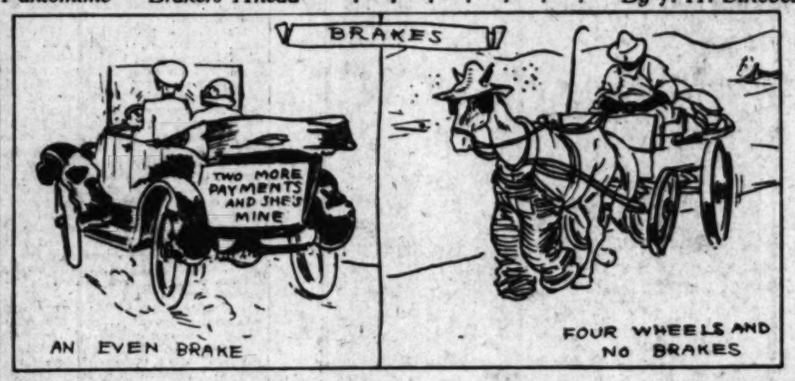

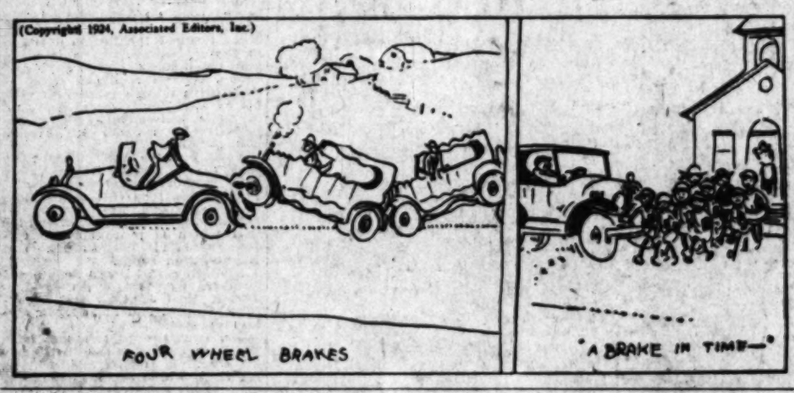

Convention of Eastern Star is Near Close

By a "Times" Staff Correspondent

PASADENA, Oct. 23. — Two more officers of the Grand Chapter, Order of Eastern Star, now holding their fifty-first annual convention at the Hotel Huntington, were elected at today's session of the organization. They are: Mrs. Grace Beckman of Woodbridge, elected Grand Treasurer, and Walter do Postel of San Francisco was elected Associate Grand Patron. Other officers of the order were elected yesterday.

More than 3000 members of the Eastern Star are now registered at the Hotel Huntington, it was revealed today. Of this number 1450 are delegates.

The mammoth convention will close tomorrow evening with the installation of officers and presentations. This ceremony, as all other sessions of the convention, is open to delegates only.

AMATEUR MOTORIST

Youngster Makes Family Car Do Funny Stunts

[LOCAL CORRESPONDENCE]

ALHAMBRA, Oct. 23.—Leaving Junior in the family automobile while mother shops will not be a regular procedure again with a certain family here.

The 5-year-old boy sat at the wheel of the touring car parked at Main and Garfield this afternoon. As luck would have it, the gears had been left in reverse. And again, as luck would have it, Junior stepped on the starter.

The car whizzed backward, performed a semicircle, and banged against a car parked at the opposite curb. The second car bounced on the sidewalk and into the plate-glass window of a 5-and-10-cent store.

The mess was cleared up and Junior called it a day.

BIGGEST COTTON SALE HELD AT BAKERSFIELD

[EXCLUSIVE DISPATCH]

BAKERSFIELD, Oct. 23.—With $100,000 involved in the exchange, what is believed to be the greatest single sale of cotton in one day in the State was completed at the office of the T. J. West Company, 1515 Twenty-first street, who handled 876 bales of San Joaquin cotton, disposing of it at an average price of $24.48. The top price being $24.67. This was the first sale conducted by the West company this year.

The cotton bringing the top price was grown in Kern county and ginned at the Lamont gin under the supervision of T. E. Dempsey, manager.

MEXICALI BUILDS NEW WATER WORKS

[LOCAL CORRESPONDENCE]

CALEXICO, Oct. 23.—Calexico's treasury will soon lose a little income of $4000 monthly which has been received for several years from the city of Mexicali for water sold. The Mexicali water department has started installation of a complete new system that will eliminate the necessity of purchasing water from Calexico. Part of the necessary machinery has been received at Mexicali and it is expected the new plant will be in operation in a few weeks.

JAIL FOR BOOTLEGGING

[EXCLUSIVE DISPATCH]

BAKERSFIELD, Oct. 23.—A Stewart and W. B. Dilzer were arrested last night by Officers Wiles and Siebert of the District Attorney's liquor squad. Stewart is now in the County Jail for a period of one year and Dilzer has been ordered to stay out of Kern county for the rest of his life unless he wishes to serve a six months' jail sentence.

Justice A. W. Marion of the Third Township Court meted out the sentences. The raiding officers found Stewart and Dilzer at their place two and one-half miles north of Oildale. The officers also found one fifty-gallon still complete with coil and three fifty-four-gallon barrels of mash.

ENORMOUS GROWTH

School Man Tells of Increase in Attendance

[LOCAL CORRESPONDENCE]

HUNTINGTON PARK, Oct. 23. Before the regular meeting of the Rotary Club here Mark A. Keppel, county superintendent of schools, told of some of the work being done along educational lines in the county and in this city. He stated that Huntington Park district shows an increase during the last year of 39 per cent, "and still going strong," he remarked.

Mr. Keppel stated that there are now 106 teachers employed in the grammar and the intermediate schools of the district of Huntington Park. He said that the attendance in the schools of Los Angeles county in the last four years had increased 86,000 pupils, and predicted that the population of Los Angeles county, on the basis of increase for the last twenty years, would show 9,000,000 in 1944.

COTTON CONCESSION IN FAR-OFF SALVADORE

[LOCAL CORRESPONDENCE]

CALEXICO, Oct. 23.—A. M. Shenk and W. J. Hartman have received official confirmation of the granting of a concession to grow cotton and operate gins, oil mills and warehouses in Salvador. Several San Diego men are associated with the Calexico men in the Central American project.

Under the charter received here, the syndicate is granted an exclusive franchise to operate gins, oil mills, warehouses and compresses in Salvador for twenty years and also allows them to develop hydroelectric power.

The syndicate has 5000 acres of cotton growing in Salvador this year. A crew of experienced cotton gin and mill workers is soon to be taken to Salvador to handle the ginning and shipping of the crop.

OFFICERS SEEKING CARLOAD OF BOOZE

[LOCAL CORRESPONDENCE]

REDLANDS, Oct. 23.—Where is an automobile, loaded with whiskey, hiding out in this section? Officers here have received word that such an automobile came across the border, and that it is hiding out somewhere in the mountains, waiting to make an attempt to get past the officers with its cargo. Police here have been on the lookout for the car and have made at least two trips into the mountains searching for it.

CALL NEW PASTOR

[LOCAL CORRESPONDENCE]

SOUTH PASADENA, Oct. 23.—Rev. Harland Burr, assistant pastor of the First Congregational Church of Los Angeles for a number of years, has been appointed pastor of the Oneonta Congregational Church to fill the vacancy made by the resignation of Rev. E. A. Waldo. Rev. Burr occupied the pulpit of the local church last Sunday and created such a favorable impression that the committee appointed to select a new pastor immediately consulted with him.

PASADENA BURGLARS

By a "Times" Staff Correspondent

PASADENA, Oct. 23.—The home of E. Oppenheim, 1829 Maple street, was robbed by a pair of burglars at an early hour this morning and nearly $1000 worth of jewelry was taken.

A string of valuable pearls, a lavalier, several diamonds, watches and a quantity of imported silk were included in the loot taken, according to Detectives Decker and Burlingame, who are now working on the case.

GETS GOVERNMENT JOB

[LOCAL CORRESPONDENCE]

SOUTH PASADENA, Oct. 23.—Frank Simmons, 609 Mission street, has been appointed superintendent of a new substation of the Postoffice Department which will open December 1. The establishment of the station is the result of a petition made by the residents of Lincoln Park.

No deliveries will be made from the station and no general delivery boxes will be maintained, but letters and parcels may be posted there and money orders will be issued.

Plumed Knights Meet in Prize Drill Contest

[LOCAL CORRESPONDENCE]

GLENDALE, Oct. 23.—Knights Templar from commanderies all over Southern California will parade in Glendale on Saturday, this city having been selected as the place in which to hold the annual field day and competitive drill.

Glendale Commandery, No. 43, of which Robert M. Grumbling is Commander, will act as host to the visiting Knights. Following the opening assembly and a basket lunch at noon, the Knights will parade at 1:30 o'clock, and it is expected that at least 1500 will be in line of march, which will include the principal downtown section.

During the parade, which will be led by Clem Moore as marshal, Brand Boulevard will be cleared of all traffic, according to plans now being worked out, and the competitive drills will be held on the Hayward High School grounds.

Local merchants will decorate their places of business in honor of the occasion.

UNWILLING GUESTS REMAIN IN MEXICO

[LOCAL CORRESPONDENCE]

CALEXICO, Oct. 23.—Several persons who waited until the last minute to cross the international line here before it was closed for the night miscalculated and spent the night in Mexicali. This was the first time the customs inspectors put into service the new iron gate recently installed. The gate is constructed of large iron pipe, and persons can neither jump over nor pass through it. The gate is supported by a large steel arch and when installation is completed it will be effective in closing the line entirely every night at 9 o'clock.

BLACKSMITH DIES FROM MULE'S KICK

[LOCAL CORRESPONDENCE]

VAN NUYS, Oct. 23. — W. L. Watson, a resident of this place and a blacksmith by trade, is dead as the result of being kicked in the stomach by a mule. Mr. Watson is survived by his wife. Funeral arrangements are being made. The body is at Strothers & Dayton undertaking rooms in Van Nuys.

SCHOOL AT LAWNDALE

[LOCAL CORRESPONDENCE]

INGLEWOOD, Oct. 23.—Lawndale was chosen as the location for the new junior high school to be erected in the near future in the Inglewood Union High School District. The decision was made at a mass meeting held Monday night in the Inglewood High School on call of the school trustees. About 1200 residents were present, but when the vote on location was taken only those qualified to vote in the November election were allowed to express their choice. The ballots, when counted, showed 390 in favor of locating the school in Lawndale, with 361 favoring Hawthorne.

AGED WOMAN CALLED

[EXCLUSIVE DISPATCH]

BAKERSFIELD, Oct. 23.—Fannie McMillan, 82 years of age, died at her home here shortly before noon today, following a brief illness. The deceased was a native of Kentucky and had resided in Bakersfield for the last eleven years. She is survived by a daughter, Mrs. A. B. McVicker of Fresno, two sons, Pryor McMillan of Bakersfield, and Charles, of St. Louis, eight grandchildren, and two great-grandchildren.

SOLD LOTTERY TICKETS

[LOCAL CORRESPONDENCE]

ALHAMBRA, Oct. 23.—Two Chinamen, said to have been operating a lottery game, are under arrest here. The prisoners are Chong Hing, 54 years of age, and L. J. Tomer, 46. Bail has been set at $200 each.

The orientals were arrested at their vegetable store at Fremont and Main by Officers Vigneau and Boone after, it is said, a police operative had purchased lottery tickets.

SEEKS OLDEST RACE OF MAN

Expedition Goes to Grand Canyon

Follows Up Discoveries of Years Ago

Noted Authorities Make Up Party

[LOCAL CORRESPONDENCE]

ALHAMBRA, Oct. 23.—Samuel Hubbard, curator of archeology at the Oakland Museum and a leading authority in the field of prehistoric civilization in the Southwest, left Alhambra today for the Grand Canyon of Arizona where he expects to investigate evidences of prehistoric man that he has already found there and to find new proof of a prehistoric race.

Hubbard has been in Alhambra for the last week preparing for the journey, at the home of John Rowley, 403 South First street, head of the African hall at the Exposition Park museum in Los Angeles and formerly connected with the Oakland institution.

Accompanying Mr. Hubbard on the trip are Frederick B. Shaw, expert in making casts, and Robert L. Carson, photographer. Prof. Bailey Willis, professor of geology at Stanford University, will join the expedition later.

Twenty-six years ago Mr. Hubbard unearthed evidence, he says, which tended to show that a race of men inhabited the Grand Canyon country in ages gone by, and that this race originated there. From time to time he has visited Arizona to substantiate his first findings. Recently interests of scientific men has been directed to the Nevada and Arizona regions as the possible home of the first white race, through the discoveries of Captain Alan Le Baron, whose theory is that the Nevada plateau is the oldest place in the world.

The Hubbard party will return to Alhambra in about four weeks, it was stated.

Naval Flyers Scatter Facts From the Sky

[EXCLUSIVE DISPATCH]

SAN DIEGO, Oct. 23.—Central California cities and towns will be "bombed" with Navy literature on Monday on the occasion of the national observance of Navy Day. Fourteen aviators attached to the air craft squadrons, battle fleet, will wing their way north tomorrow, their objective being Crissy Field at Sanford.

From this base they will fly over the central part of the State and scatter folders and pamphlets, giving pertinent facts about the Navy establishment. Seven planes will make the flight, each carrying a pilot and observer.

Three of the planes left North Island today as the vanguard of aerial propagandists. They planned to remain overnight at Clover Field, Los Angeles. Tomorrow morning their mates will hop off, going direct to San Francisco.

Lieutenant Commander K. F. Smith, engineering officer of the aircraft squadrons, will fly to Los Angeles Monday, where he is scheduled to address the University Club on the subject of naval aviation.

TO ENLARGE HOSPITAL

Unit to Be Provided for Drugless Healers

By a "Times" Staff Correspondent

LONG BEACH, Oct. 23.—A way out of the embarrassing situation in which Councilman Filmore Condit, president of the board of Community Hospital, found himself when osteopaths and chiropractors were barred from a share in the government of the new municipal institution, has been discovered, Condit announced today. A second unit of the big hospital will be built, according to present plans, and the osteopaths and chiropractors may practice their callings there as much as they please, it was announced.

"The question of the rights of practitioners of various schools of medicine in the Community Hospital has been debated here in the past and is sure to come up again," Condit said. "The same difficulty has been dealt with at Riverside by the establishment of a second unit of the hospital there. It is the logical solution of the problem in Long Beach," he declared.

PLEASURE BOAT DAMAGED BY FIRE

By a "Times" Staff Correspondent

LONG BEACH, Oct. 23. — The forty-four-foot power launch Pasciness, owned by J. P. Mellaerts of Palms was almost totally destroyed with a loss of $12,000 in the local harbor late last night when a gas line became ignited. There was an explosion followed by fire. A. Jiroux, employed in repairing the broken gas line at the time of the explosion, was severely burned by the flames that leaped about him. He succeeded in putting out the flames in his clothing before he sustained critical injuries.

Firemen battled the blaze for more than two hours, using the municipal launch Rescue in addition to fire-fighting apparatus that lined the bank of channel No. 2. The craft was insured for $5000.

STUDENTS FAVOR COOLIDGE

[LOCAL CORRESPONDENCE]

REDLANDS, Oct. 23.—Coolidge leads overwhelmingly in the University of Redlands, according to a straw vote taken there yesterday. The vote gave Coolidge 274; Davis, 27, and La Follette, 80, only part of the students' voting. The vote was taken in accordance with a vote being collected in all colleges and universities.

PLAN CITY PLAYGROUND IN FOREST

Santa Barbara May Convert Municipal Mountain Property Into Park

[EXCLUSIVE DISPATCH]

SANTA BARBARA, Oct. 23.—Ideas for a great recreational park in the forest reserve of Santa Ynez Valley, with Gibraltar dam and lake, the source of the city's water supply, as its central attraction, were brought back to Santa Barbara yesterday by City Manager Herbert Nunn, Supt. V. E. Trace of the city water department, Chester A. Jordan, forest supervisor, and Supervisor Sam Stanwood, who visited the lake on an inspection tour.

According to the City Manager, such a park is possible and the matter will be brought to the attention of the City Council in the near future with the end in view of influencing city, county and Federal authorities to unite for the establishment of a public recreation grounds along the banks of the Santa Ynez River and surrounding Gibraltar Lake.

With the river already owned by the city and Federal government and an excellent road leading within a short distance of the lake, through San Marcos Pass, the Federal, county and city officials who visited the region yesterday are convinced that within the near future a park should be established there to add to the long list of attractions which Santa Barbara city and county now have to offer visitors.

CITY TO ENTERTAIN CHURCH CONVENTION

By a "Times" Staff Correspondent

SANTA MONICA, Oct. 23.—Extensive plans were being made today for welcoming more than 400 delegates to the nineteenth annual convention of the J. O. C. Union of the First Presbyterian Church, to be held here Saturday and Sunday.

A program of inspiring addresses and business sessions will be held Saturday afternoon and a banquet given in the evening at the Christian Church. One of the outstanding events of the two-day convention will be an assembly at the First Presbyterian Church at 3:40 o'clock Saturday night, at which Mrs. Lena Leonard Fisher, dean of women of the University of Southern California, will be the speaker.

GLENDALE CITIZENS PROTEST TAX RATE

[EXCLUSIVE DISPATCH]

GLENDALE, Oct. 23.—In consequence of the protests that have been filed because of the assessed valuation of property in Glendale, as shown by the increases in this year's tax bills, the Glendale City Council has voted to appoint an appraisal board, consisting of twenty well-informed citizens, who will assist in providing the County Assessor with a fair valuation on each piece of property in the city, in time for the assessments that are to be made next March.

Statements made before the City Council showed that taxes on property in Glendale have been increased from 70 to 100 per cent.

"TIMES" CORRESPONDENTS AND AGENTS

For the convenience of Times patrons in the towns of the Southwest other than Los Angeles the Times news and business representatives in these communities with their addresses and telephone numbers, is printed. Agents will receive subscriptions and advertising.

City	Name	Address
Alhambra	Correspondent C. L. Ward	33 So. Garfield
	Agent R. J. Carew	317 E. First St.
	Agent G. C. Kind	317 E. First St.
Anaheim	Agent Earl Hopkins	The Bulletin
	Agent J. F. Hildebrand	127 So. Lemon St.
Bakersfield	Correspondent Ben C. Miller	The Californian
	Agent John C. Marvin	1914 Eye St.
Burbank	Correspondent (See Van Nuys)	
	Agent E. M. Harding	344 No. Pacific St.
Compton	Correspondent D. H. Lovelace	7214 Whitsett Ave.
	Agent	
Covina	Correspondent Mrs. M. L. Hostetter	Covina Argus
	Agent C. L. Johnston	117 East Citrus
El Centro	Correspondent Don C. Miller	422 Lee Ave.
	Agent A. C. Parker	1014 H St.
El Monte	Correspondent Frank M. Cortelle	
	Agent Mrs. G. C. Brown	1041 Ramona
Eagle Rock	Correspondent Mrs. Bernice Palmer	2146 La Roda Ave.
	Agent F. J. Chaney	2241 Eagle Rock
	Agent Allan A. Dale	2241 Colorado
Fullerton	Correspondent Edgar Johnson	The Tribune
	Agent A. E. Lawton	313 E. Commonwealth
Glendale	Correspondent Ralph A. Lind	518 W. Broadway
	Agent W. T. Page	136 E. Broadway
	Agent W. D. Page	136 E. Broadway
Hawthorne	Agent— M. J. Dawson	12240 S. Grevillea
Huntington Pk.	Correspondent Edward Dash	The Signal
	Agent C. A. Bolton	1247 S. Pacific Blvd.
Inglewood	Correspondent Alta Sanders	1127 E. Hillcrest
	Agent E. E. Lawrence	1127 E. Hillcrest
Lankershim	Correspondent (See Van Nuys)	
	Agent James Mahon	
Long Beach	Correspondent Arthur Pendleton	2119 Pasadena Ave.
	Agent Ray E. Bowen	2119 Pasadena Ave.
Manhattan	Correspondent Mrs. Mary Stephenson	2nd St. W. Lincoln
	Agent Mrs. Dan Walters	2nd St. W. Lincoln
Ocean Park	Correspondent (See Venice)	
	Agent N. E. Nelson	2021 Ocean Park
Ontario	Correspondent L. J. Preston	111 Euclid Ave.
	Agent Geo. E. Dougherty	111 East G St.
Orange	Correspondent R. E. Arguello	The News
	Agent F. P. Colwell	The News
Oxnard	Correspondent Jack Miller	The Courier
	Agent L. E. Rudd	219 C Street
Palms and Culver City	Agent Mrs. Fred Haver	12321 Iowa, Palms
Pasadena	Correspondent Mrs. Mae Colvert	28 So. Raymond
	Agent L. E. Anderson	28 So. Raymond
Phoenix, Ariz.	Correspondent James B. McClintock	301 Fleming Bldg.
	Agent G. F. Ellingbaus	12 Ave. 3rd
Pomona	Correspondent R. O. Schreiber	237 E. Second St.
	Agent T. O. Schreiber	237 E. Second St.
Redlands	Correspondent C. C. Arthur	214 Sunset Terr.
	Agent R. F. Andrews	20 West Olive
Redondo	Correspondent Mrs. Frances Burton	
	Agent Jas. C. Rowe	214 So. Pacific
San Bernardino	Correspondent J. S. Cannon	The Sun
	Agent S. F. Weaver	1124 Third St.
San Diego	Correspondent Earl C. Bolt	The Sun
	Agent T. E. Wadsworth	414 Third St.
San Fernando	Correspondent T. F. Kennedy	1124 Pico St.
	Agent S. T. Tully	1124 Pico St.
San Pedro	Correspondent (See Van Nuys)	
	Agent Mrs. Mary A. Logan	826 Beacon
Santa Ana	Correspondent Walter Drake and Wayne Carr	112 West 3d St.
	Agent R. M. Dierlam	112 West 3d St.
Santa Barbara	Correspondent Wilfred O. Brown	The Press
	Agent Ralph B. Bond	The Press
Santa Monica	Correspondent Ed. Simons	1324 Ocean Ave.
	Agent Ira B. Peter	824 Ocean Ave.
Venice	Correspondent (See Venice)	
	Agent Craig Hollingsworth	1320 Third St.
Redondo	Correspondent (See Venice)	
	Agent Lloyd C. Balsley	213½ Pier Ave.
Sierra Madre	Correspondent Jack Mitchell	48 So. Baldwin
	Agent Frank Spencer	118 W. Sierra Madre
Tujunga	Correspondent Charles Cowan	Tujunga Ave.
	Agent Dr. C. H. Walker	7331 Foothill
Upland	Correspondent (See Ontario)	
	Agent Geo. H. Dunkelberg	128 Second Ave.
Van Nuys	Correspondent Leland C. Lewis	The Times
	Agent J. H. Jordan	123 Calvert
Venice	Correspondent LaVerne Cummings	36 Brooks
	Agent (See Ocean Park)	
Ventura	Correspondent A. H. Davis	The Post
	Agent W. E. Pollock	1 Block East
Vernon	Agent Mrs. Lois Logan	827 E. Vernon
Whittier	Correspondent Barry Brosseau	145 So. Bright
	Agent H. Jessamon	145 So. Bright

PROGRAM IS BOZZANI TREAT

to Entertainment ...ded to Barbecue

...ngly Girls Keep All ...ually Interested

...Speakers Carry Re... Coolidge Message

...CLAIRE FORBES CRANE

...ed to the new fairy god... who presided over KHJ ...ing, the Bozzani Motor Car ... More and more do the ...ed organizations of the ...ing the value of associating ...ness with happy memories ...ure and care-free hours.

...ne who enjoyed the fine ...am of last evening will be ...to know of the huge Hal... picnic and barbecue to be ... the 26th inst. in the ...foothills at the back of ...of Girard to be sponsored ...Bozzani Motor Car Com... ...ensuing Spanish din... ...ng of a score or ...automobiles to be hurled ...feast, band concerts and ev... ...which makes a barbe... ...ones will be found there. ...concert of yesterday, all ...is to do to partake of the ...of the Bozzani Motor ...ny is to attend the bar... ...to get there drive out ...Boulevard through Gir... ...half mile back into the ...in the Topanga Canyon ...

...QUINTET PLEASES

...concert of last evening was ...by J. Howard Johnson ...of the following artists: ...Male Quartet, com... ...Howard Johnson, first ...Solomon Huddy, sec... ...Arthur Clayton, bari... ...Forrest Bell, bass; Mat... ...Johnson, accompanist; ...Brothers Hawaiian String ...Solomon Lubovisky, violin... ...Forbes Crane, pianist, ...Graham, banjo and ...

...last night of the program ...opening of the slow move... ...of the Lalo Symphony Es... ...by Solomon Lubovisky, ...remarkable work of Lalo ...of prodigiest violinists. ...Lubovisky plays it the en... ...theme is clear, and last night ...profoundly stirred by his ...of the Second Movement, ...soared through the air to ...each of his admirers with ...and power of an eagle.

...Bozzani Male Quartet is ...very popular at KHJ and last ...gave many request num... ...including "The Gypsy Love ...and "Killarney" at the spe... ...of "Uncle John."

...WIGGLY GIRLS

...Graham, "Our Radio Col... ...sat on the steps of ...stage and sang "Down ...Trail" and the old fa...

...Brothers Brothers Hawai... ...are always welcome! ...the true atmosphere ...and last night had to ...many encores.

...piano solos by myself ...Rosata which I had ...of playing with Mr. ...completed an evening ...gave as much pleas... ...Bozzani Motor Car Com... ...Old to those who part... ...to 8.

...program brought the ...Wiggly Girls, playing ...secretary of the Piggly ...Wiggly. When these girls ...to our family site and ...perfect contentment. ...programs are usually com... ...popular and lighter ...invariably please a ...of tastes.

...FRIENDS BACK

...hour brought back ...old friends who have ...absent from KHJ for ...The program was ar... ...by Marjorie Worbes and ...herself in a group of ...and her sister Gladys. ...rendered several ac... ...but contributed two ...Baier was the third ...performers and her ...program was given ...satisfactory manner. ...to 6:15 p.m., the ...Dance Orchestra en... ...with appealing ...

...Coolidge's voice came ...KHJ at 4:30 p.m., and ...forth to thousands ...around loud speakers ...accessible spot in Los An... ...neighboring commu...

...to 12:30 Coy Barkley ...Palace Ballroom Orches... ...Santa Monica, were on ...by Charlie Well... ...Sweet.

Mullen & Bluett Give Second Program at KHJ

MULLEN AND BLUETT TRIO

Oak Tavern Orchestra

Faynetta Munro, Dixie's Daughter

Oscar Teal, baritone

Karl Brandenburg, tenor

Louis F. Klein, harmonica and auto harp

G. Allison Phelps, Radio Philosopher

VIRGINIA LUCILLE REED, PIANIST

Arranged by G. Allison Phelps, Radio Philosopher

TERRAZAS WILL FILED IN PROBATE

Late Mexican Cattle King's Estate Has Lost Much of $40,000,000 Value

The will of the late Gen. Luis Terrazas, once Mexico's greatest cattle baron, whose estates once totaled almost 7,000,000 acres, was filed for probate in Superior Court here yesterday. He died June 15, 1923, in Chihuahua City at 93 years of age. He was widely known in Los Angeles and Southern California, having resided here after his estates were confiscated by Villa. He then was exiled to the United States.

Although the will previously had been probated in Chihuahua City and El Paso, its filing here was necessitated by the fact that Gen. Terrazas owned $6000 worth of real estate in Los Angeles county.

The value of the estate, which at the height of his fortune was estimated at approximately $40,000,000, is not stated in the will, but it is believed only a fraction of his original holdings.

Forty-four direct living heirs were mentioned in the will, which was drawn up in Chihuahua City on March 15, 1919. The will provides that the estate shall be divided among the heirs "in accordance with the inheritance laws of the State of Chihuahua."

At the time the will was drawn up the following heirs lived in Los Angeles: Mrs. Elena Terrazas de Horcasitas, a daughter, and Carolina Terrazas Bobadilla, Carmen Terrazas Bobadilla, Alice Terrazas Bobadilla, Elvira Terrazas Bobadilla, Mrs. Avela Terrazas de Robinson, Mrs. Teresa Terrazas de Harrison, Mrs. Sara Terrazas de Olivares and Mrs. Emma Terrazas de Hernandez, grand-daughters.

MAYNARD ARRAIGNED

Suspect in Hold-up of Business Men Denies Charge

George Maynard, accused of two Wilshire district robberies the night of January 29, last, yesterday pleaded not guilty in Judge Keetch's court. His trial was set for November 25.

Maynard is asserted to have held up Charles Canfield, of 3270 Wilshire Boulevard and Joe Topilitzky, well-known business man. According to Dep. Dist.-Atty. Howell Richardson, Canfield lost a watch valued at $175 in the hold-up, while $7500 worth of negotiable paper and $90 in cash was taken from Topilitzky.

TWO MAKE REPORTS OF STREET HOLD-UPS

Earl A. Brown of 3043 Walnut Drive, Watts, reported to police yesterday that two negroes beat and robbed him of his watch and $8 at Eighth street and Central avenue. Three men in an automobile held up and robbed Owen Clarke of 1012½ Overton street, at Forty-second street and Walton avenue, getting $3, Clarke reported to police.

"Local Laughs"

Local Laughs Editor,
Los Angeles Times.

Here is my laugh for the screen (not more than 50 words.)

.....

.....

.....

.....

.....

.....

.....

.....

NAME .....

ADDRESS .....

MOTION PICTURE THEATER I ATTEND.....

Use this blank, or paper of similar size, and write on one side only. Fifteen cash prizes will be paid for the best "Local Laughs" every week—$5, $3, $2, and twelve of $1. Prize-winning laughs, with names and addresses of contributors, will appear in "LOCAL LAUGHS" film. The first run of this film is released each Saturday at the California Theater, Los Angeles. It is also shown at following theaters: LOS ANGELES, Miller's, 642 S. Main; Olympus, 2104 East 1st St.; Wilshire, 331 S. Western; Tivoli, 43rd and Central; De Luxe, 634 S. Alvarado; Hollyway, 2624 Sunset Blvd.; Carlton, 54th and Western—HOLLYWOOD, Granada; Apollo—LONG BEACH, Palace—SANTA ANA, York—INGLEWOOD, Seville—SAN PEDRO, Cabrillo—BISHOP, Bishop—GLENDALE, T. & D.—RIVERSIDE, Mission—PASADENA, Strand—HUNTINGTON PARK, Huntington—SAN DIEGO, Vista; Rialto—OCEAN BEACH, Ocean Beach—CORONADO, Silver Strand—ESCONDIDO, Kinema. Send all communications to Local Laughs Editor, The Times.

LAW STUDENTS ELECT

A spirited student-body election at the college of law, University of Southern California, yesterday resulted in the selection of L. Heap as senior class president. Other officers chosen were Ruth Hudson, senior vice-president; L. Friis, junior president; K. Hamilton, junior vice-president; W. Barber, freshman president, and M. Siegloff, freshman vice-president.

Gardner Single Control Radio Set

No tubes, no batteries, no fuss. Installed complete for $30.00. Sold only by factory. No agents. Demonstration nightly at 923 No. St. Andrews Place. Daily at factory. Phone MAin 8205.

Gardner Laboratories

811 E. 9th St. after 5 p.m. HOlly 3021.

Brock and Company

Have You Visited This Store

since the sweeping 25% reductions took effect?

Be sure to come at once. The scope of this opportunty will amaze you.

It covers our Diamond and Gold Jewelry Departments and it includes rare offerings of fine Watches, Silver Plated Ware and Novelties.

Coming at the Christmas shopping season in such a store as Brock and Company, it is an event without precedent.

Bring your Christmas list of names without waiting to decide on the gifts. Right here, with this stupendous array of beautiful things around you—*all obtainable at one-fourth off*—is the place to make individual selections.

You may reserve anything you desire for 30 days by a small payment down. Come in NOW, while your opportunity is at its height.

Brock and Company
In consolidation with
S. Nordlinger & Sons
515 West Seventh Street

The House of Perfect Diamonds

$37,500

to be GIVEN AWAY at the LOS ANGELES TIMES OFFICE

25,000 Pocket Savings Banks—25,000 One Dollar Checks—25,000 Aphorism Booklets

What Thrift Will Do

The slip reproduced below, from a New York Savings Bank, shows how deposits aggregating only $150 grew into the sum of $2551.57.

THE TIMES will give you its check for One Dollar, which the bank will exchange for a bank book showing One Dollar to your credit. THE TIMES will give you, with the check, a handsome and practical "Talisman" pocket savings bank. Made of light metal, attractive in appearance, about the size of a man's watch, and may easily be carried in vest pocket or ladies' bag. Holds about $5 in coins. With the check will be given an aphorism booklet, containing inspiring thoughts by the greatest thinkers who ever lived.

A book of interest more absorbing than the most thrilling work of fiction is a BANK BOOK. Its tale is never too long nor its pages too many, and the long row of figures so dry in other books is intensely interesting. But, in order to enjoy its pages, each man, woman or child must own his own book.

Once the habit is acquired of saving money, it will be found as beneficial as the mere money accumulated.

DISTRIBUTION BEGINS MONDAY

See Full Particulars in

Next Sunday Times

ALLAN DEFENDS CHARGE OF VICE

Mayor Cryer Evading Issue, Says Councilman

Denies Political Ambitions Moved Police Letter

Gambling Not Occasional, But Open, He Asserts

Charges that Mayor Cryer was "evading the issue" and that he was attempting to close the matter by charging his critics with being budding politicians were made by Councilman Allan yesterday in reply to Mayor Cryer's answer to the Councilman's letter to the Police Commission several days ago urging an investigation of the gambling situation in this city.

Councilman Allan issued a written statement yesterday afternoon in answer to the Mayor and in the statement repeated his charges that open gambling was going on in the city. He also stated that he was only making his protest in the best interests of the city and with no other object in view.

MAYOR NO REPLY

Mayor Cryer, who left his office in the City Hall at 3 o'clock yesterday afternoon stated that he had no reply to make to Councilman Allan and again repeated that he had faith in Chief of Police Heath and believed that the Chief was keeping the city clean of gambling and vice.

Councilman Allan's reply to the Mayor follows:

"Acting without malice, and having only the welfare of the city at heart, I directed a letter to the Police Commission several days ago, suggesting that the police bend every effort toward stamping out commercialized gambling in Los Angeles.

"I did this after a shooting affray in an establishment operated by a notorious gambler, in the belief that determined and concerted enforcement of the law at this time would nip in the bud a condition which threatens to become a very serious one this winter.

IS TIME TO ACT

"Why a plea on my part to the Police Commission that it take cognizance of reports that gambling is becoming more rampant in the city should evoke the anger of Mayor Cryer, is beyond my understanding. Is there anything amiss in my urging the enforcement of law to stamp out crime?

"The Mayor states that the police cannot be expected to stamp out 'occasional games.' I grant that, but when it is possible for a person to ask a man on the street where a gambling game is running, and he can inform you that you can 'get in' at 120 West Third street and provide other addresses, and when Farmer Page openly boasts that he has run and will continue to run a gambling house, it is time that Page and men of his type were run out of town.

"The Mayor further states that criticism of the police has a tendency to impair the effectiveness of the department and destroy its morale.

"May I ask the Mayor whether we have reached the point where we cannot suggest greater diligence to a law enforcement body. If we have reached that stage where suggestions are received with the hue and cry 'don't criticise,' conditions in Los Angeles are in a very sad state indeed.

HAS EVADED ISSUE

"In this connection I cannot help but recall a similar shout raised in Washington not many months ago, when the notorious leasing of the naval oil reserves were being investigated by Congress, and the public was asked 'not to criticise' the government.

"As is generally the case where an honest effort is made to remedy existing evils in a city administration, the Mayor has evaded the issue with the old hokum that his critics are men 'with budding political ambitions.' I can only say that his is a very sorry-looking viewpoint, and that no political motives were back of my letter to the Police Commission.

"Why cannot a suggestion be received by the Mayor in good faith, and why cannot the situation be faced squarely and honestly? This is not the time for vacillating debate nor for excuses.

"I can only say to the Mayor that a festering sore on the human body is not ignored, but given prompt attention so that it may be eradicated. I hope that he can understand that the infection of our community with commercialized vice, is equally deserving of prompt attention, and that half denials and poor excuses do not constitute a proper cure for the condition."

LABORER KILLED BY CAVE-IN

Pulmotor Fails to Revive Man Buried Two Hours in Excavation for Cesspool

(Illustration on Picture Page)

When the walls of a twelve-foot cesspool, almost completed, caved in yesterdayat 2537 East Fifty-sixth street, they entombed Jose Farina, 41 years of age, a Mexican laborer living at 5719 Holmes avenue. Farina was dug out almost two hours later by firemen, deputy sheriffs and police but neither a pulmoter nor an injection of adrenalin could revive him.

The cave-in is believed to have occurred about 10:45 a.m., yesterday. Ten minutes later George Doane, 429 Arizona avenue, who was scraping off bricks for the sides of the cess-pool only a few feet away, made the discovery of the accident. He first asked for Farina at the house, then called neighbors and began to shovel out dirt.

Deputy Sheriffs Hunter, Sweesy and Sepulveda, Sergts. Moran and Baumgartner of the University division vasion, Los Angeles firemen and neighbors dug for fifteen minutes before they uncovered Farina's head. It was more than an hour and a half later, due to further cave-ins, that the laborer's body was hoisted out.

Andrenalin was administered by Dr. E. V. Frederick, following pulmotor treament by the fire department, and Dr. E. M. Burns of the county health department, but Farina failed to respond. His body was taken to the McCormick undertaking parlors at Fortieth street and Central avenue.

FORMER SAILOR TRIO GUILTY OF ROBBERY

Ben Marvin Seawright, Frank Morrow Kent and Carl John Eberle, former sailors, were found guilty by a jury in Judge Avery's court yesterday of first degree robbery in connection with the hold-up July 4, last, of Myron G. Stevens, 318 West Fifteenth street. The trio will come before the court the 28th inst., for sentence. The convicted men were accused of taking a watch, a pocketbook, $13 in cash and other personal property valued at $75 from Stevens.

PICO STREET MEN BACK MAJOR TRAFFIC PLAN

The Greater Pico Street Association last night indorsed the major traffic street plan, Proposition A, and the $5,000,000 street bonds, Proposition B, on the ballot at the November election.

This organization is one of the largest improvement bodies in the city and it has undertaken to handle the campaign in its particular district on these two propositions, realizing that they will make possible better street facilities for not only that particular neighborhood, but the entire city.

America now has 5,000,000 radio receiving sets in regular use.

MISFORTUNE CAME NOT SINGLY TO HER

Helene Chadwick

Helene Chadwick, motion-picture actor, is confined to her Hollywood home with Kleig eyes. According to physicians, she will be unable to remove her bandages for several days after which she is to wear cupped black eyeglasses until sight is restored completely.

Not content with her temporary blindness, Miss Chadwick, in groping about for a chair, precipitated a heavy vase from a pedestal, painfully cutting her foot.

She will not be able to resume her picture work for some days.

TWO MEN ARRESTED ON LIQUOR CHARGES

Two men were arrested yesterday by Federal prohibition agents for asserted violation of the national liquor laws. Lawrence Rarick, proprietor of an auto-top concern at 1315 South Main street, was arrested after he is asserted to have sold a bottle of whisky for $5. The discovery of a case of vermouth, three cases of gin, one case of rum and a quantity of other liquors led to the arrest of Orvin Dingman, 1051 West Santa Barbara avenue. Both men were booked at the County Jail.

Rustproof steel tableware made in Germany is proving popular.

CAR BARS POORHOUSE ROAD

Man Decides Not to Go to County Farm Because Garage for Sedan Lacking

All the papers had been drawn and everything was fixed up for George Harman to take up his abode at the County Farm at Downey.

Harman had proved to the satisfaction of everyone concerned that he was indigent and without any one to appeal to except the charity of the public.

"Now just step this way and we'll fix you right up," an attendant invited.

"Hey, wait a minute," Harman commanded, with upraised hand. "Where do I put my car?"

For a moment everyone in the office thought they had a prospect for the psychopathic ward. But Harman quickly relieved them. He pointed out the window to a little sedan "of a popular make," in which he had driven up.

When he was informed that the county did not provide accommodations for the motors of its indigent guests, Harman withdrew his application in a huff, climbed in his sedan and sped down the driveway with a whining of gears.

"He actually seemed put out about it," Chief Probation Officer Holland said yesterday.

TO EXAMINE POWER SITES

Federal Water Power Engineer Will Look Into Klamath River Fight, Also

Though it had been reported that he was coming here in connection with certain new developments in the Boulder Dam situation, Col. W. Kelly, chief engineer of the Federal Water Power Commission of Washington, stated upon his arrival yesterday that his visit here at this time had nothing to do with that project.

"I shall not visit the site of the proposed dam on this trip nor confer on the subject," he said. "The deadlock resulting from Arizona's refusal to ratify the pact of the States affected by this power project still continues and there have been no new developments. As to when the situation will change I cannot say."

Col. Kelly, who arrived here from the north, explained that he was on the Pacific Coast at this time to look into certain matters pertaining to other projects, including the proposed power development planned on the Klamath River in Northern California. In Southern California he will obtain information in regard to controversies connected with some of the minor power projects.

"The power possibilities of the Klamath do not seem to be fully realized by the people of California, especially in the southern part of the State," he observed. "It has been estimated that this stream is capable of producing hydroelectric power to the extent of 500,000 horsepower, which is more than that of Niagara and almost as much as the total aggregate of the power now being produced in Southern California.

LONG CONTROVERSY

"A controversy has existed for the past four years in regard to Klamath River, however, certain interests wishing to have the stream set aside as a part of the public domain, thus barring all industrial development, on the ground that the installation of power plants will interfere with the extensive fishing industry that has grown up on this river. This question will be submitted to a vote of the people of California at the coming election."

The engineer stated that in his opinion the utilization of the power possibilities of the river would have no effect on the fisheries.

"The same question has been brought up in Washington and Oregon, where fishing is of even more importance than it is on the Klamath," he said. "One of my objects in coming West at this time was to investigate that very matter in those two States.

DEVELOPING POWER

"I find that the people in the north are developing their water power on some of the streams where salmon abound, but that this does not impair the fishing industry in those places. There has been no diminution in the run of salmon in any of the rivers that have been harnessed.

"Of course, they are observing the regulations laid down by the government to take care of this matter, which require the establishment of fish hatcheries and proper means to enable the fish to overcome the obstacles presented by dams. I found that the methods used are entirely successful and will make it possible for the fisheries to continue indefinitely. The same thing can be done on the Klamath."

PHILHARMONIC CONCERT TODAY

The second pair of symphony concerts which will be performed by the Philharmonic Orchestra, under the authoritative baton of Walter Henry Rothwell, this afternoon and tomorrow night at Philharmonic Auditorium, will introduce to Los Angeles music patrons three works that are having their initial hearing here.

Mme. Thalia Sabanieva, the soloist of the concert, should prove to be a most interesting treat for she is singing two Russian songs, the first, Rimsky-Korsakov's "Hymn to the Sun" from the opera "Le Coq d'Or" and the second the Cavatina and Rondo from Glinka's somber and magnificent opera, "A Life for the Tsar." Sabanieva, who, in addition to caring for the Russian roles for the Metropolitan Opera in New York City, has appeared at Ravinia Park in Chicago and also with the San Francisco and Los Angeles Grand Opera companies this season, has a repertoire of over thirty roles and linguistically, is somewhat of a marvel, for she is equally at home in her native Greek, and in Russian, French, Italian, German and Spanish. In fact, as she herself puts it, "I spik ennyting—but English!"

The Glazounow Sixth Symphony and Rabaud's "Procession Nocturne," which are programmed, are being heard in Los Angeles for the first time. The complete program is:

Glazounow—Symphony No. 6 in C Minor.
Rimsky-Korsakov—Aria, Hymn to the Sun, from "Le Coq d'Or."
Thalia Sabanieva.
Rabaud—Symphonic poem, "La Procession Nocturne."
Glinka—Cavatina and Rondo from "A Life for the Tsar."
Thalia Sabanieva.
Weber—Overture, Der Freischutz.

SCHOOL NURSE DIES

Miss Elvie M. Thornton, said to be the first school nurse on the Pacific Coast, died Wednesday at her home. She had been associated with the County Health Office for eleven years.

TO EXAMINE POWER SITES

Federal Water Power Engineer Will Look Into Klamath River Fight, Also

Though it had been reported that he was coming here in connection with certain new developments in the Boulder Dam situation, Col. W. Kelly, chief engineer of the Federal Water Power Commission of Washington, stated upon his arrival yesterday that his visit here at this time had nothing to do with that project.

"I shall not visit the site of the proposed dam on this trip nor confer on the subject," he said. "The deadlock resulting from Arizona's refusal to ratify the pact of the States affected by this power project still continues and there have been no new developments. As to when the situation will change I cannot say."

Col. Kelly, who arrived here from the north, explained that he was on the Pacific Coast at this time to look into certain matters pertaining to other projects, including the proposed power development planned on the Klamath River in Northern California. In Southern California he will obtain information in regard to controversies connected with some of the minor power projects.

"The power possibilities of the Klamath do not seem to be fully realized by the people of California, especially in the southern part of the State," he observed. "It has been estimated that this stream is capable of producing hydroelectric power to the extent of 500,000 horsepower, which is more than that of Niagara and almost as much as the total aggregate of the power now being produced in Southern California.

LONG CONTROVERSY

"A controversy has existed for the past four years in regard to Klamath River, however, certain interests wishing to have the stream set aside as a part of the public domain, thus barring all industrial development, on the ground that the installation of power plants will interfere with the extensive fishing industry that has grown up on this river. This question will be submitted to a vote of the people of California at the coming election."

The engineer stated that in his opinion the utilization of the power possibilities of the river would have no effect on the fisheries.

"The same question has been brought up in Washington and Oregon, where fishing is of even more importance than it is on the Klamath," he said. "One of my objects in coming West at this time was to investigate that very matter in those two States.

DEVELOPING POWER

"I find that the people in the north are developing their water power on some of the streams where salmon abound, but that this does not impair the fishing industry in those places. There has been no diminution in the run of salmon in any of the rivers that have been harnessed.

"Of course, they are observing the regulations laid down by the government to take care of this matter, which require the establishment of fish hatcheries and proper means to enable the fish to overcome the obstacles presented by dams. I found that the methods used are entirely successful and will make it possible for the fisheries to continue indefinitely. The same thing can be done on the Klamath."

PHILHARMONIC CONCERT TODAY

The second pair of symphony concerts which will be performed by the Philharmonic Orchestra, under the authoritative baton of Walter Henry Rothwell, this afternoon and tomorrow night at Philharmonic Auditorium, will introduce to Los Angeles music patrons three works that are having their initial hearing here.

Mme. Thalia Sabanieva, the soloist of the concert, should prove to be a most interesting treat for she is singing two Russian songs, the first, Rimsky-Korsakov's "Hymn to the Sun" from the opera "Le Coq d'Or" and the second the Cavatina and Rondo from Glinka's somber and magnificent opera, "A Life for the Tsar." Sabanieva, who, in addition to caring for the Russian roles for the Metropolitan Opera in New York City, has appeared at Ravinia Park in Chicago and also with the San Francisco and Los Angeles Grand Opera companies this season, has a repertoire of over thirty roles and linguistically, is somewhat of a marvel, for she is equally at home in her native Greek, and in Russian, French, Italian, German and Spanish. In fact, as she herself puts it, "I spik ennyting—but English!"

The Glazounow Sixth Symphony and Rabaud's "Procession Nocturne," which are programmed, are being heard in Los Angeles for the first time. The complete program is:

Glazounow—Symphony No. 6 in C Minor.
Rimsky-Korsakov—Aria, Hymn to the Sun, from "Le Coq d'Or."
Thalia Sabanieva.
Rabaud—Symphonic poem, "La Procession Nocturne."
Glinka—Cavatina and Rondo from "A Life for the Tsar."
Thalia Sabanieva.
Weber—Overture, Der Freischutz.

SCHOOL NURSE DIES

Miss Elvie M. Thornton, said to be the first school nurse on the Pacific Coast, died Wednesday at her home. She had been associated with the County Health Office for eleven years.

Creighton Hale Names Man in Reply to Wife

Creighton Hale, motion-picture actor, struck back at his wife, Victorre, yesterday in a cross-complaint and answer to her divorce suit in which he denied her charges of cruelty and accused her of intimacy with Festes Foster, said to be a naval officer.

The intimacy between his wife and Foster, Hale declared in his cross-complaint, has extended over several years. On one occasion, he asserts, he found it necessary to summon police in order to force Foster to leave their home, where he was fondling and petting Mrs. Hale.

In August, 1923, he asserts, his wife told him that her mother was ill at Mare Island, and she left to see her mother. Later, Hale says, he discovered that his mother-in-law had not been ill, and that his wife had gone north for the sole purpose of being with Foster. He was in San Francisco a few weeks after she left, he says, and called her room in a hotel by telephone. A man answered, he says.

She also employed detectives to watch him, he says, and he was forced to pay them. Mrs. Hale frequently told him that his face and figure nauseated her and that Foster was much more beautiful both in face and figure, he asserts. She maintained a private mail box, despite his protests, and dyed her hair and went on a diet at Foster's request, Hale declares.

NO ALIMONY ORDER FOR BARBER'S WIFE

JUDGE FAILS TO SEE RICHES IN LINE EVEN WITH FAIR SEX'S PATRONAGE

"Barbers all make more money since women began truding with them," Mrs. Lucia Canestraccia declared in alimony court yesterday.

Mrs. Canestraccia professed to testify as an expert, having been a barber's wife for several years. That is a distinction she is eager to relinquish, however. She has sued Frank Canestraccia for divorce and had him before Judge Guerin yesterday, on an alimony motion.

Canestraccia protested that he was just "breaking even" because his shop was a new venture.

Judge Guerin couldn't see any fortune in his business either, and declined to make an alimony order until the husband's financial situation improves.

SKATING CLASS FOR CHILDREN PLANNED

A special class of instruction for children is being planned and organized by the management of the Palais De Glace, the new ice palace to be built by the Los Angeles Ice Skating association, 1557 North Western avenue. The class will be under supervision of Roger Cornell, athletic director for the Ambassador. Children wishing advanced instruction will be handled by J. E. Fusick, who will have supervision of all skating instruction at the rink. The association is negotiating for the services of such well-known skaters as Charlott, Hilda Rueckert, Bobby McLean and others. J. E. Fusick, formerly with the Edgewater Skating Club and the Ice Arena at Chicago, is to stage and direct an ice ballet. The ballet will be composed of the more advanced pupils. Most of these entertainments will be given on Monday nights after the hockey matches.

MAN AND GIRL PLEAD GUILTY TO FORGERY

Marion Hammond and Vincent E. Lamb pleaded guilty to a charge of forgery in Judge Collier's department of Superior Court yesterday and applied for probation. They forged a check for $150 and had this cashed, it was charged. Miss Hammond, according to reports, is the daughter of a New York attorney. The hearing on their probation plea was set for Monday.

HELD FOR HAVING LIQUOR

F. C. Bennett, a "radio operator" of 1517 La Brea avenue, was arrested yesterday morning by members of the Hollywood vice squad on a charge of illegal possession of liquor. Led by Sergt. L. S. C. Nelson, members of the squad entered Bennett's home and confiscated a quantity of gin. Bennett, the officers reported, admitted ownership of the liquor.

This New Model

Garland Gas Ra

at

$49.50

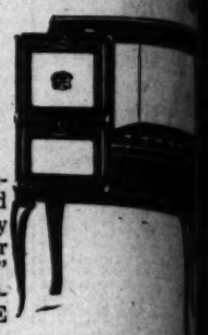

—will give you a lifetime of service and satisfaction! Why gamble with inferior or unknown "makes" when this WORLD-FAMOUS RANGE costs so little?

Same style with white enamel splashers shown here is priced at $54.50.

$5.00

—delivers either range to your home and connects it in your kitchen. Balance $5 a week.

Time Now to Get That New

Cain Radiant Odorless Gas Heater

A heater of superior construction and unusual beauty. Heater shown comes in antique bronze and guilt finish and is priced at $45.00. Same style without guilt finish $30.00. Other Cains—

$16.00 Up

See Our Big Line of Coal and Wood Heaters, Andirons, Basket Grates, Stove Boards, etc.

COLYEAR'S

"Where Bargains Reign"

507-509-511 SOUTH MAIN ST.

Near Fifth and Main Streets

Open All Day Saturdays

J. W. Robinson Co.

—Seventh and Grand—

MEN'S STORE

Top Coats of Gaberdine and Whipcord, $29.50

A TOP Coat heavy enough to afford protection from wind and rain and light enough to be worn the year 'round.

With plain back and ½ belt, they are neatly tailored in double-breasted style and will retain their shape after much service.

Tans, browns and green. All regular sizes. At $29.50.

Flannelette Pajamas, $1.95

SOFT and warm Pajamas, well made of good quality striped flannelette and plain colors assure satisfactory service and comfort on cool nights.

With V neck, military collars and in middy style they are worth seeing and purchasing, at this price, $1.95 a pair.

New Shirts With Separate Collars To Match

THE newer styles in Men's Shirts to be found at Robinson's include these rather colorful striped ones with separate stiff collars.

They are proving particularly popular with men who keep up to date on correct styles.

These at Robinson's are in light or dark shades and begin in price at $3.50.

New Ties, $1.50

THE men who come to look at these ties will buy them. They are new, have the patterns that men like, and are of excellent quality.

Striped effects and figures that are more than pleasing. Many in college colorings.

New ties, low priced, $1.50 each.

MEN'S STORE—FIRST FLOOR

The fight against Pyorrhea is a fight against overwhelming odds. Statistics prove that four out of every five over 40—and thousands younger, too—pay Pyorrhea's dreaded toll. Will you?

Be on your guard for signs of Pyorrhea

Just as the stability of a building is dependent upon its foundations, so healthy teeth depend upon healthy gums.

Bleeding gums are the first sign of Pyorrhea's approach. Then they begin to recede and the healthy pink color gives place to a pale, whitish tint. Soon the teeth are loosened, pus pockets form and drain their poisons through the system, often causing indigestion, rheumatism, neuritis and many of the other diseases of mid-life.

Let Forhan's help you

Forhan's For the Gums is a most effective agent in the fight against this insidious disease. It contains just the right proportion of Forhan's Astringent (as used by the dental profession) to neutralize oral poison, and keep the gums in a firm, strong, healthy condition. Also, it cleans and whitens the teeth and keeps the mouth sweet, clean and wholesome. Even if you don't care to discontinue your favorite dentifrice, at least start using Forhan's once a day.

Forhan's is more than a tooth paste; it checks Pyorrhea. Thousands have found it beneficial for years. For your own sake ask for and get Forhan's For the Gums. At all druggists, 35c and 60c in tubes.

Formula of R. J. Forhan, D. D. S.
Forhan Company, New York

Forhan's

FOR THE GUMS

More than a tooth paste—it checks Pyorrhea

his New Model
d Gas Range
0
a life-
and
Why
ferior
akes"
RLD-
ANGE
th white enamel splashers as
here is priced at $54.50.
$5.00
her range to your home and
your kitchen. Balance $1.50
ow to Get That New
Cain
Radiant
Odorless
Gas Heater!
rior construction and unusual beauty.
s in antique bronze and oxidized silver
45.00. Same style without andirons,
6.00 Up
ne of Coal and Wood Heaters,
st Grates, Stove Boards, etc.
LYEAR'S
here Bargains Reign"
SOUTH MAIN STREET
ifth and Main Streets

our guard
f Pyorrhea
a building is depend-
ons, so healthy teeth
gums.
e first sign of Pyor-
they begin to recede
olor gives place to a
oon the teeth are
form and drain their
ystem, often causing
n, neuritis and many
f mid-life.
's help you
ns is a most effective
nst this insidious dis-
the right proportion
t (as used by the den-
ralize oral poison, and
firm, strong, healthy
ans and whitens the
outh sweet, clean and
you don't care to dis-
e dentifrice, at least
nce a day.
tooth paste; it checks
have found it benefi-
ur own sake ask for
r the Gums. At all
in tubes.
Forhan, D. D. S.
an, New York
an's
E GUMS
ooth paste—
Pyorrhea

ONE
ANK
ANY
OORS
EN you enter
the door of any
h of the Security
you will find at
ers the WHOLE
. Not only are the
resources of the
ion behind each
ch, but there is
available there all
and varied capacity
ervice of this De-
tal Bank.
ch Branch a "Local"
in its identification
the development of
; each Branch
curity" Bank, in all
ley, the courteous
competent service
this Bank has de-
through thirty-
rs of study and
Where you see the
SECURITY,
is your good
" Bank.
CURITY
BANK
Resources Over
$200,000,000
Convenient Locations at
Business Centers
Los Angeles Metro-
politan District.
OLDS
a Cold Right Up with
Cold Compound"
Take two tab-
lets every three
hours until three
doses are taken.
The first dose al-
ways gives relief.
The second and
third doses com-
pletely break up
the cold. Pleas-
ant and safe to
take. Contains no
quinine or opi-
ates. Millions use
"Pape's Cold
Compound." Price
cents. Druggists guar-
antee it.—(Advertisement.
L RELIEF FROM
NSTIPATION
Dr. Edwards' Olive
Tablets
the lethal cry of thousands
ls. Olive
is, produced
for calomel.
a practicing physician
and admirer
and the formula for
ears treating patients
constipation and torpid
Olive Tablets do not
but a healing, sooth-
tonic.
the "secrets" of these
olive-colored tab-
ove the bowels and liver
Their nerves force
action.
a "dark brown mouth"
dful first feeling—
Sour Constipa-
Sick Headache
ness and pimples
two of Dr.
Tablets at bedtime.
one thing every night
Try them. 15c and
ment.
ERABLE!
Everybody is—when
stomach and liver are
out of order.
Indigestion, bilious-
ness and laziness
ally result with
Tablets
ets and you will feel
in the 15 cents.
PREPARED FOR
MAN'S FACE
ars of age, of
, got too fa-
had never
days ago at a
woman,
1405 Ohio
retaliated by
in his face and
man. Yes-
Richardson
to Mrs. Mc-
is which
and sent
ing days.

DRUNKENNESS IS LAID TO PUPILS

Officers Charge Cafe Public Nuisance; Owner Held

Children Said to Play Hookie and Drink There

Mother Avers Girl Hid in Place Five Days

Numerous reports of drunken school children establishing a rendezvous in his cafe resulted last night in the arrest of Tom Canyan of 11107 South Main street, on a charge of conducting a public nuisance.

Canyan operates a cafe whose patronage is almost solely solicited from pupils of the public schools on the southern outskirts of the city, where, according to complaints of irate neighbors filed with George Contreras, chief of the District Attorney's dry squad, scores of school children have been congregating and participating in drinking orgies while playing "hookie" from their classes.

Seven proprietors of business establishments near South Main and One Hundred and Twelfth streets were cited to appear at the District Attorney's office today with an explanation for the presence of coin slot machines seized on their premises yesterday by a squad of detectives, headed by Bert Wilcox. The machines, the operation of which is a violation of a county ordinance, were said to have been patronized by school children. They were loaded into automobiles by the District Attorney's men and were taken to the office as evidence.

The complaint charging Canyan with conducting a public nuisance was sworn to by Mrs. R. C. Catterson, a widow and mother of Mildred Catterson, a 14-year-old school girl. The girl, according to the mother, has been absent from school for five days and had been hiding out in Canwan's lunch-room to escape the truant officers. Similar complaints of other parents were made to Detective Contreras.

DRINKING DESCRIBED

"I had seen on many occasions drunken school boys carousing around the place," declared one neighbor. "I have seen boys in that place so drunk they could not stand up. I have seen school girls in short dresses taking part in orgies that would have been a shame to grown-ups."

"I have seen a widowed mother drag her drunken son out of the place and lead him home by the ear," another neighbor told Contreras.

According to the reports of these many neighbors to Detective Contreras, the boys and girls of the neighboring school used Canyan's Cafe as a trysting place. In many instances, they declared, drunken orgies were staged and became so noisy that the entire neighborhood was kept awake.

"I only acted as a big brother to the kids," Canyan told Contreras, "Some of the kids, like Mildred, were not treated right at home and I just kinda acted as their advisory counsel in their troubles with their families."

DENIES CHARGE

Canyan denied he had ever dispensed liquor to the school children that frequented his place, though he did admit that about six weeks ago he was arrested in Seal Beach on a liquor charge and that on another occasion he drank liquor with a boy of minor age.

"We intend to close up Canyan's place," Contreras said. "The complaints have been so numerous that something must be done to protect the schoolboys and schoolgirls of that neighborhood. Our investigations show that he caters almost solely to school children and the complaints made to us by the parents indicate that his place is not the proper environment for children of school age."

Canyan's aged father, R. Y. Canyan, 70 years of age and known as "Dad" to the school children, was summoned to appear at the District Attorney's office this morning to show cause why his son's place should not be closed as a public nuisance.

AIR HANGARS READY TO BE MOVED HERE

Another Step Taken to Establish Training Field at Griffith Park

Another step to establish a National Guard air-training field at Griffith Park was taken yesterday when two of the five steel hangars at March Field, Riverside, were being torn down and loaded on trucks for shipment to the local field.

Intention of the government to remove the hangars was not known here until the actual work started. Sergt. W. J. Anderes, caretaker of March Field, said the move does not indicate that the government intends to dismantle all buildings at March Field.

The two hangars being wrecked are of the largest at the Riverside Field and, according to Sergt. Anderes, have been given to the National Guard by the government for a part of the equipment to be used with the air training.

The city of Los Angeles has donated space in Griffith Park for the erection of the buildings and the work will start there by the end of this week. Maj. C. C. Moseley, who will have charge of the training at Griffith Park, was in Riverside yesterday looking after the removal.

HOLLYWOOD CONDUIT CONTRACT AWARDED

Additional underground telephone cables will be installed in the near future to the Hollywood section, according to Edwin A. Irish, local contractor, who was awarded the contract yesterday by the Southern California Telephone and Telegraph Company for installing underground conduits on Hollywood Boulevard from Vermont avenue to Kingsley Drive and on Vermont avenue from Hollywood Boulevard to Santa Monica Boulevard.

FOREST FIRE BOARD NAMED

Department Chief Appoints Men to Meet in December to Consider Southland Problems

Announcement that a fire board of review has been appointed to meet here early in December for a general conference on the forest fire situation in Southern California, has been received by Dr. George P. Clements, manager of the agricultural committee of the Chamber of Commerce, in a letter from A. B. Greeley, head of the forestry department in Washington.

The following men have been appointed on the board according to the letter: E. A. Sherman, assistant forester, United States Forest Service, chairman; F. W. Pooler, district forester, Abuquerque, N.M.; Maj. Evan W. Kelley, chief fire inspector United States Forest Service; District Forester Paul Redington, who also has privilege of naming other members; Frances Cutte of Riverside, chairman of the Tri-Counties Reforestation Committee and member of the State Board of Forestry and Maj. G. C. Dunwoody, of Pasadena, president of the Angeles Protective Association and of the Southern California Conservation Association.

STRESS PREVENTION

Appointment of the committee followed conferences between Greeley and Chamber of Commerce officials during the visit of the head forester to Los Angeles in September, according to Dr. Clements. At this time Greeley promised to stress prevention as well as suppression, he said. There was accord between the chamber and Greeley on the fire situation here, he declared.

When the committee sits, it will thresh out the forest fire problem especially in reference to the San Gabriel district, according to Dr. Clements. If any changes in the personnel of the forestry department here are made they will be at the suggestion of Greeley, the chamber official declared.

SUGGESTS NAMES

He said that acting on the suggestion of Congressmen Lineberger and Fredericks the names of the following men have been suggested by him to Greeley for seats on the board: C. A. Griffith, Azusa; Glen Smith, Ontario; Charles F. Gordon, Glendale; H. S. Gilman, San Dimas; H. S. Bissell, La Crescenta; C. E. Houston, Pomona; Mark Grimes, Van Nuys; C. H. Burnett, Pacific Electric Railroad Company; and C. S. Whitcomb, chairman of the agricultural and horticultural committee of the Chamber of Commerce.

A mass of data and reports gathered during the recent disastrous fires in the San Gabriel district will be presented to the board of review if it desires, Dr. Clements declared.

PLAYGROUND QUESTION UP THIRD TIME

Commission Wants Site to Take Place of Tract in Exposition Park

Members of the Playground Commission yesterday voted to call on the finance committee of the City Council Monday to urge action on the promise the Council is said to have made to buy a playground site to take the place of the Exposition Park site, which was turned over to the Sixth Agricultural District. Representatives of the Rotary Club, Municipal League and Thirty-five Hundred Club also will attend the meeting Monday.

According to Mrs. Arthur C. Wier, a member of the commission, members of the Council assured the commission that a new playground site would be purchased. The Playground Commission held a fifty-year lease on the land which the Council revoked.

"Fourteen acres were taken away, including a baseball diamond," Mrs. Wier said, "and the citizens of the community are interested to know why nothing has been given in return."

Mrs. Alice Lynch, another member of the commission, explained that the commission selected a new site on the strength of the promise given by the Council members. But when the Council was asked to purchase this land, "the matter was referred to the finance committee," she said. As a result, the land was not purchased and the finance committee suggested that if the commission desired the site it might purchase it with its bond issue money.

The matter was again presented to the Council and a public hearing requested. It was again referred to the finance committee. The commission is taking advantage of this last move to ask for an accounting.

RARELY USE TOURISTS TO FIGHT FIRES

Forester Denies Reports That Travelers Are Forced Into Service

Denying reports in newspapers in other States that tourists have been drafted to fight California forest fires, United States District Forester Redington informs the All-Year Club of Southern California that the reports are greatly exaggerated and that except in one minor instance virtually no tourists have been called on.

This denial came at the request of the club for an authoritative statement of Federal forestry officials' policy in the matter.

"The Forest Service," Mr. Redington states, "has ordinarily been able to recruit sufficient fire fighters from local residents and users of the forests. Occasionally we have been forced to impress men into service and in such instances no attempts are made to stop cross-continental travelers. When the town of Sisson was threatened, some cars were stopped and the men put to work for a few hours.

"There may have been a few other isolated cases of this kind, but if so, the men were released as soon as possible. We always prefer to hire men who are willing to fight fire and even when we do have to press men into service we try to select those who are most suitable and can be taken with the least personal inconvenience.

"Conservatively estimated less than 1 per cent of the enormous number of men we have used were impressed into service."

The All-Year Club, through its executive secretary, C. G. Milham, is giving widespread publicity to Mr. Redington's statement.

RAILROADS' JOINT USAGE PLAN STAYS

State Commission Denies Plea on Arcade Station and Freight Change

By denying a petition of the Central Development Association of Los Angeles, the State Railroad Commission formally went on record yesterday as opposed to reopening the question of joint usage of the Arcade station by the Southern Pacific and Salt Lake Railroads and the removal of freight traffic from Alameda street. Permission for the joint usage of the station and the change in freight handling was granted several months ago in spite of opposition by the development association.

Charges that the station merger and the plan of track removal are intended to thwart the program for a big union station in the Plaza were made in June, last, when the railroads made their application to the commission. After lengthy and bitterly contested hearings the railroads were given authority to proceed with their plans. Announcement that the commission would stick to its original decision was contained in a new dispatch from San Francisco yesterday.

The plan of the two railroads, as outlined at the original hearings, is to use the Arcade Depot for passenger traffic and to remove the Southern Pacific freight traffic on Alameda street to the Salt Lake tracks on the east side of the river. Representatives of the railroads declared that this plan would eliminate forty-two train movements on Alameda street daily but this figure was questioned by the opposition, which declared instead that the plan is merely a subterfuge to delay in an effort to fustrate the program for the union station.

Chain Store Men May Meet Here, Chaffee Reports

F. E. Chaffee, vice-president and general manager of the H. G. Chaffee chain-store grocers of Southern California, has returned from a five-weeks' tour of the East and Middle West with word that the next annual convention of the National Chain Store Grocers probably would come to Los Angeles.

Mr. Chaffee attended the national convention of chain-store grocers at Atlantic City and addressed the convention on "The Relation of the Chain Store to the Community." Business conditions as a whole are good throughout the country, he stated, and preparations for an active winter are being made.

FATHER HUNTS GIRL

Fears for Safety of Daughter Who Disappeared While Ill

[Illustration on Picture Page]

A sufferer from sleeping sickness and loss of memory, Miss Florence Olive Buchanen, 19 years of age, of 417 East Pico street, has disappeared, her father reported to the police yesterday. He has grave fears for her safety.

She is the daughter of Joseph B. Buchanan. She left home, he reported, at 10 a.m., the 16th inst., when neighbors saw her walking away, and no trace of her has been found in a week's search. She is described as five feet, seven inches tall, weight 130 pounds, dark blue eyes, brown bobbed hair, scar over left temple. When she left home she wore a one-piece woolen dress, brown coat with fur collar, brown straw sport hat and a silver bracelet set with a turquoise and chip diamonds. She is not believed to have had any money.

WHO CONTROLS LAW OF LAND?

Those Who Vote Send to Times' Bureau for Book on Requirements

Who controls the enactment and enforcement of laws in the United States? Those who vote. The National League of Women Voters has published a non-partisan pamphlet setting forth the voting requirements in all States. An interesting and valuable booklet to read and keep.

To obtain a copy write name and address clearly on the coupon, inclosing 2 cents in stamps for return postage, and send to the Los Angeles Times' Information Bureau, Washington, D. C. To avoid wrong delivery at Washington, use full address as given. Do not send to The Times' Los Angeles office.

**Frederic J. Haskin, Director,
The Los Angeles Times
Information Bureau,
Washington, D. C.**

I inclose herewith 2 cents in stamps for return postage on a free copy of the booklet "The A B C of Voting."

Name .....

Street .....

City .....

State .....

Assure
plumbing fixture
satisfaction
Specify
PACIFIC
PLUMBING FIXTURES

By specifying Pacific Plumbing Fixtures you free yourself from worry and secure the greatest value.

Pacific Plumbing Fixtures are the highest quality obtainable, yet they cost no more than any other reputable brand.

THE HYGIENO DE LUXE

The Hygieno De Luxe Combination is a beautiful fixture. Not a single pipe or a bit of metal is exposed. Everything is pure white.

It is extremely silent in action.

Its bowl is only 13 inches high and allows the body to rest in the natural position that enables the bowels to be quickly evacuated. It has the endorsement of America's most prominent physicians.

The Hygieno De Luxe is the finest toilet that money can buy. Write for our circular which gives complete details.

Large factory production makes possible the low price of the Infallible Closet. It is attractive, sturdy, well constructed and possesses all the mechanical features that a closet should have. It will give real service.

The Infallible is a graceful and substantial appearing closet made of pure white Vitreous China and equipped with a wash-down syphon action bowl. The tank is equipped with guaranteed fittings.

The Infallible is the biggest value that can be secured for the moderate priced bath room.

Write for our circular which gives complete details.

THE INFALLIBLE

These two fixtures are illustrative of the quality and values contained in the Pacific Line. Ask your plumber to show you the complete assortment.

PACIFIC SANITARY MANUFACTURING CO.
Main Offices: 67 New Montgomery Street, San Francisco
Factories: Richmond and San Pablo, CALIFORNIA
R. H. Roemer, Southwestern Representative, 2472 Enterprise Street, Los Angeles.

WANT-AD INDEX

	Page.
LOST AND FOUND	14
SPECIAL NOTICES—Miscellaneous	14
PERSONALS—Business	14
BUSINESS ANNOUNCEMENTS	14
EDUCATIONAL	14
WANTED—Help, Male	14—15
WANTED—Help, Female	15
WANTED—Help, Male and Female	15
WANTED—Agents and Canvassers	15
EMPLOYMENT AGENCIES	15
WANTED—Situations, Male	15
WANTED—Situations, Female	15
WANTED—Situations, Male, Female	15
WANTED—To Rent	15
TO LET—Rooms	15
TO LET—Rooms and Board	15—16
TO LET—Housekeeping Rooms	16
TO LET—Apartments	16
TO LET—Flats	16
MOVING, TRANSFER, STORAGE	16
TO LET—Houses, Furnished	16—17
TO LET—Bungalows in Courts	17
TO LET—Houses, Unfurnished	17
TO LET—Country, Suburban Homes	17
TO LET—Beach Property	17
TO LET—Stores, Offices, Etc.	17
TO LET—Flats, Apartments, Houses, With Furniture and Lease For Sale	17
FURNITURE	17
MUSICAL INSTRUMENTS	17
MACHINERY	17
FOR SALE—Miscellaneous	17—18
WANTED—Miscellaneous	18
SWAPS—All Sorts	18
RADIO, WIRELESS APPARATUS	18
BOATS, YACHTS, ETC.	18
AUTOMOBILES—Miscellaneous	18
MOTORCYCLES AND BICYCLES	18
TRACTORS, FARM IMPLEMENTS	18
HORSES, MULES, CATTLE, ETC.	18
POULTRY, PET STOCK, SUPPLIES	18
HOUSES—For Sale	18—19
HOLLYWOOD—Miscellaneous	19
BEVERLY HILLS—Miscellaneous	19
GLENDALE—Miscellaneous	19—20
PASADENA—Miscellaneous	20
ALHAMBRA—Miscellaneous	20
SOUTH PASADENA—Miscellaneous	20
EAGLE ROCK—Miscellaneous	20
HIGHLAND PARK—Miscellaneous	20
HUNTINGTON PARK—Miscellaneous	20
SANTA MONICA—Miscellaneous	20
CITY LOTS—For Sale	20
APARTMENT, FLAT PROPERTY	20
BUSINESS PROPERTY	20
INDUSTRIAL PROPERTY	20
INCOME PROPERTY	20
SUBURBAN PROPERTY	20
BEACH PROPERTY	20
HARBOR PROPERTY	20
COUNTRY PROPERTY	20
MOUNTAIN, CANYON PROPERTY	20
EASTERN, NORTHERN PROPERTY	20
SAN FRANCISCO PROPERTY	20
SAN DIEGO PROPERTY	21
GOVERNMENT LANDS	21
OIL PROPERTY	21
ORANGE, LEMON, WALNUT	21
POULTRY RANCHES	21
REAL ESTATE—Miscellaneous	21
ACREAGE FOR SUBDIVISION	21
WANTED—To Purchase Real Estate	21
FOR EXCHANGE—Real Estate	21
MONEY TO LOAN	21
MONEY WANTED	21
MORTGAGES, TRUST DEEDS	21
STOCKS AND BONDS	21
MINES AND MINING	21
HOTELS AND ROOMING-HOUSES	21
BUNGALOW COURTS	21
APARTMENT-HOUSE BUSINESSES	21—22
BUSINESS INVESTMENTS	22
BUSINESS OPPORTUNITIES	22
BUSINESS OPPORTUNITIES Wanted	22
LEGAL NOTICES	22
TOO LATE TO CLASSIFY	22

WANT-AD RATES

Effective March 1, 1924

Rates per line per insertion: for all classifications except those otherwise [illegible] 30 consecutive times [illegible] ONE TIME [illegible]

[illegible]

FRIDAY, 5 P.M., is closing hour for the early issue of the Sunday Times.

The Times maintains Want-Ad collection boxes in the lobbies of the following office buildings where you may deposit copy for Want-Ads or answers to box number advertisements. Collections are made hourly: [illegible]

HOLLYWOOD

Security Bank Bldg., 6385 Holly. Blvd.

TIMES WANT-AD SUPREMACY.

During 1923 the LOS ANGELES TIMES printed 1,584,119 Want-Ads, LEADING every other newspaper in the United States.

All Want-Ad readers are attracted by this stupendous variety of offerings. It is well recognized in Los Angeles that everybody reads THE TIMES for Want-Ads.

TIMES TELEPHONE
METropolitan 0700.
TIMES MAIN OFFICE,
Corner Broadway and First.
TIMES BRANCH OFFICE
621 South Spring.

LOST, FOUND, STRAYED—
And Stolen

BAG LOST—Blue beaded on 54th st. car line. Contains owner's name, MRS. W. W. HOLLINGSWORTH. Reward. TH. 7479.

BAG lost contained $30 in bills, 2 bk. bks., small change. 552 WEST VIEW DRIVE.

BAG lost; black velvet; Monday; glasses & bk. book. Reward at Bank.

BOOK lost; Eastern Star Ritual. Call UNiversity 7200.

CAT LOST—Silver Persian kitten in vicinity of Occidental Blvd. and Sunset. If found notify GEORGE CONTRERAS, District Attorney's office. Reward.

COFFEE, 1 sack, between California Warehouse & 110 Garey St. Notify PACIFIC COFFEE STORES CO., METropolitan 1363. Reward.

CUFF BUTTON LOST—Wednesday evening, after last show at Grauman's Metropolitan Theater or at Hill St. entrance, round pearl cuff button with small rubies & diamonds. Reward. HEmpstd. 6561.

DOG LOST—Airedale, name "Rowdy." Age about 1½ years. Last seen wore collar and Newport Beach dog license. Call DEANE, METropolitan 5980. Reward.

DOG lost; brown Boston Bull with white breast and feet; tailless; scar over eye. Reward. Telephone 771-67. 2302 S. WESTERN AVE.

DOG, lost, Airedale puppy, 7 weeks old, vicinity Vernon and Van Ness. Reward if returned. 2602 W. 43RD PL. UN. 4861.

DOG, female Coach, lost, 4 mos. old, black and white spots, left eye pink; wore collar; no license. BE. 5380. Reward.

DOG LOST—Fox Terrier on Oct. 15th on boulevard 5 miles west from Anaheim. Name Buster, straight ears, tail cut very short. $10 reward. F. A. WELLER, 124 N. Los Angeles st., Anaheim. Phone 9.

DOG, lost, in Hollywood, brown brindle bull, answers to name Buff. Invalid dog. Child's pet. Rew. no questions asked. MRS. SCHAFFER, 5842 Gregory ave. HOlly 5843.

DOG lost; wire-haired Fox Terrier 11 months old; white spotted with brown; had small red collar; ran away Tuesday morning from 1101 SUNSET BLVD., Beverly Hills. $25 reward. Notify PHONE 559-868.

DOG lost; from 2049 IVAR AVE., Sunday night or Monday. White Collie, brown ears, brown spot on tail, name "Boy." Phone HEmpstead 6292. Reward.

DOG—Airedale lost, puppy about 8 mo. old. Has very short tail. Call HOlly 1841. 372 N. BRONSON.

DOG LOST—Fox Terrier, black head, white body, scarred on breast. Reward. 6008 YUCCA ST. HEmpstead 1073.

DOG LOST—Collie pup, 3 or 4 months old. Reward. 146 S. LUCERNE BLVD. HOlly 7842.

DOG LOST—Llewellyn Setter. Liberal reward. 3525 CENTRAL AVE. Humbolt 0925.

GLASSES, lost, tortoise shelled rimmed, near Holly High, some days ago; liberal reward for return. HE. 3152.

HANDBAG LOST—Black, containing glasses, gloves, small amount of money, in ladies' wash room, 3rd floor Consolidated Building. Finder please phone DElaware 6000. Reward.

HANDBAG LOST—Black leather containing papers. Reward. BRdwy. 0015 or REpton [illegible].

HAND GRIP LOST—Downtown. McEVOY, 609 Beacon St. San Pedro, Cal. $10 rew.

MULE—Strayed or stolen, one blue Lorse mule and one black, both branded CC on left neck. Please notify C. C. MAXON, 748 Lyon st., L. A. Vandike 1568 or MARTIN B. JONES, Baldwin Park.

PIN LOST—Last Sat. night, old fash. gold pin, heirloom. Call HOlly 1479.

PIN lost; platinum bar, diamond in center; downtown dist. Reward. DU. 1180.

PIN LOST: OLD FASHION WITH AMETHYST. LIBERAL REW. DRexel 3083.

PURSE LOST—Leather purse containing Masonic papers and money. Finder welcome to money, return purse and papers. WM. B. ROSWELL, Fitzroy 2632.

PURSE lost; brown envelope purse, near University of Calif., S. Branch, or on Santa Monica Blvd. Wed. afternoon. Reward. GLEN. 4425-J.

PURSE, lost, cor. Washington and Estrella, Sat. p.m. Call ATlantic 2827. Owner wants keys. Reward.

RING LOST—Diamond, somewhere between Hibernian Bldg. and Broadway Dept. Store on 4th st. Liberal reward. 701 HIBERNIAN BLDG. TRinity 9751. Call bet. 8 and 5.

RING lost; oblong platinum for little finger; 24 small diamonds, valued as keepsake. Liberal reward. 567-678.

RING lost; diamond solitaire set in gold; lost in Sept. Finder call DEL. 2968, receive liberal reward.

RING, lost, amethyst, in or around Pantages Theater. Reward. COLO. 9586.

SCRIP LOST—Package of Standard Oil scrip at 6th and Figueroa, Wed. a.m. Reward. 1261 W. 57TH DR. BEacon 2221.

SEED lost, sack of grass seed from truck at 1st and San Pedro sts., Thursday afternoon. Reward if returned to MORRIS & SNOW SEED CO., 555 S. San Pedro st.

SUIT LOST—Gentleman's black suit in Central Public Market. Reward. 2454 W. PICO. BEacon 0454.

SUITCASE lost. Coast route above San Luis Obispo. Clothing. Liberal reward. W. N. PIERSON, 1220 4th st., Santa Monica.

VIOLIN, coat, vest and watch lost; initial G.N.J. Reward. 1705 E. 8TH ST., Long Beach. Phone Long Beach 332451.

WATCH—Wrist watch lost Tues. eve. "Elizabeth Cole" engraved on back. Liberal reward. 5[illegible]301.

WATCH lost; Swiss, white gold, on link strap, about 2 weeks ago. HEmpstead 3066. Reward.

LOST: on September 17th, near southeast corner of Broadway and Fifth st., full-paid certificate of Prudential Building-Loan Ass'n No. B-1058, for $4000, issued in the name of Mrs. Ethel Green. A reward of $10 is offered to finder who will return same to PRUDENTIAL BUILDING-LOAN ASSOCIATION, 533 S. Spring St.

LOST—Near Balboa and Cypress streets, east of Hawthorne, pocketbook containing money, keys and papers. Finder return to Will L. Buck, corner Strawberry and Williams streets, North Monets Garden Lands Tract or Times Office, 4th Floor. F. C. BUCK, and receive reward.

LOST—Brown beaded purse in Long Beach. Mrs. Wallace, Hotel Stowell, L. A. Rew.

SPECIAL NOTICES—
Miscellaneous

SALESMEN—
HAVE OPENING FOR A FEW MORE SALESMEN WHO KNOW THE SELLING GAME. PERMANENT POSITIONS TO THOSE WHO CAN MAKE GOOD SALARY AND COMMISSION.
APPLY BEFORE 9 A.M. OR AFTER 4 P.M.
A. G. METER, ROOM 16, 2ND FLOOR, TIMES BLDG.

ELECTRO RADIUM BLANKETS
ELECTRO-NET OR MAGNETIC COIL HEATING BLANKETS AT RADIUM LABORATORIES, 1614 WEST WASHINGTON.

HEALTH AND BODY BUILDING BY RADIO ACTIVITY. SEND FOR FREE BOOKLET. RADIUM LABORATORIES, 1614 W. WASHINGTON.

BETTER EARLY THAN TO MISS OUT. TELEPHONE YOUR SUNDAY ADS. TO THE TIMES FRIDAY OR EARLY SATURDAY. METropolitan 0700.

DIAMONDS BOUGHT. CASH PAID IMMEDIATELY. PAC. DIAMOND CO. 302 BANK OF ITALY BLDG. 7TH & OLIVE.

Baths and Massage

HEALTH INSTITUTE.
Electric cabinet and Swedish massage. Chiropractic adjustments. Misses O'Keefe and Mills Asst. 227 CONSOLIDATED REALTY BLDG. Hours 9-8. Sunday 9-2.

SCIENTIFIC massage, sun lamp, violet ray, radium, sulphur and cabinet sweats. Graduate attendants, both sexes. 228 Union League Bldg. 2nd & Hill. VA. 6270.

NEW assistants trained to perfection for scientific massage, painless chiropractic, electricity, other methods, for colds, neuritis, etc. Hrs. 9-9; Sun. 10-6. 826 UNION LEGUE BLDG., 2nd and Hill.

PACIFIC HEALTH INSTITUTE, SUITE 332-335 W. 5TH ST. SWEDISH MASSAGE, MEDICATED STEAM BATHS. HRS. 9-20 TO 7. SUNDAY 10-2. BET. BROADWAY & HILL.

ELECTRIC cabinet Swedish massage baths. KABBY, REEVES & DEWEY, NURSES. Both sexes. Hrs. 9 to 8. Sun. 10 to 2. Suite 619 CONSOLIDATED BLDG., 6th and Hill sts. TUcker 4069.

VIT-O-NET cabinet bath, scientific massage, chiropractic adj. Miss Gillis, nurse and Dodge. Both sexes. Apt. 3, 480 W. VERNON, cor. Figueroa.

MISSES Nyberg & Nyberg, 106 N. Spring, room 3. Good sw. massage, cabinet baths, elect. treat., spec. treat. for nervousness, rheumatism. Hours 9-9. Sun. 10-3.

MASSAGE and manicuring. Laura Ellis, Miss Mitchell. Both sexes. Suite 429 Union League Bldg., 2nd & Hill. Hrs. 10-9. Sundays.

STUDIO SHOPPE.
Try our elec. medicated baths, massage, scalp trtmnt., manicuring. 2000 W. PICO. Hrs. 9-7. Sun. 10-2. 762447.

VENICE—Baths and massage, new management. Miss Dalton, nurse. Open 10 to 9 daily. Salt baths. 2nd & Brodsky Bldg. 1800 Trolleyway, Venice.

LUCILE RAYMOND AND MAE RYAN, manicuring. Hrs. 10-9. Open Sunday. 320 S. BROADWAY. Suite 305.

SWEDISH MASSAGE, BATTLE CREEK BATHS, KELLOGG-BERGOINE REDUCING CHAIR. 226 STORY BLDG. VAndike 5448.

LUCILLE WEBER. TUcker 1371.
Sun ray, scientific massage, chiropractic adjust. 225 I. W. HELLMAN BLDG.

BODY MASSAGE, Violet Ray, vibratory, alcohol rubs. $1 up. 9:30 a.m. to 6 p.m. 419 DELTA BLDG., 426 S. Spring.

MASSEUSE, 10 yrs. government serv., Swedish and other movements, body, facial massage. DR. 7046. Resident calls.

MISS MORGAN and Miss Mills, med. baths, mass. & elect. treat. 263 W. 52ND PL. Cor. Moneta. Hrs. 10-5:30. Sun. 10-2.

STAR Japanese Baths and massages, internal bath, scrub baths, oil rubbing, operators both sexes. 215 N. SAN PEDRO.

254 SO. BDWY. Office, 228 MacFadden. Physical culture, tub sweats, Epsom baths, massage, etc. 9 to 10. Open Sun.

SCIENTIFIC, massage, oil, alcohol, rub, chiropractic adjustments. Hours 10 to 8. Open Sunday, 414 W. 4TH ST.

CHIROPRACTIC massage, electric sweats. Nurse Hansen asst. 324½ S. HILL, R. 207. Hrs. 9 to 8. Sun. 9 to 12.

LESSONS in genuine Swedish massage and medical gymnastics, etc. Half rates given. AT 743 S. FLOWER ST.

SCIENTIFIC Electro-Magnetic Massage, Cab. & Tub Baths. Rm. 203, 327½ S. HILL ST. This ad is worth $1. Bring it in.

SW. massage, steam, electric baths, blood wash. 208 Union League Bldg. VA. 0486.

SULPHUR baths, bake oven, blood wash, R car. 3676 Whittier Blvd. ANg. 9447.

REAL SWEDISH MASSAGE. MISS PETERSON, 822½ W. Pico. "F." car.

MASSAGE & manicuring. Hours 10 a.m. to 9 p.m. Open Sunday. 412 STACK BLDG.

MAG. MASSAGE BATHS, ELECTRIC TRTS. 650 S. FIGUEROA, APT. 215. OPEN SUN.

REAL Swedish massage. MISS LARSON, 1355 Wright st. Apt. 103. AT. 7077.

HOLLYWOOD MINERAL SPRINGS
Treatments for Rheumatism, Neuritis, Lumbago, Sciatica, Auto-intoxication, Acidity, Nervousness, Liver derangements, Constipation and General Debility. Free advice regarding baths. Complete Medical Department. Take R car on W. Seventh, marked Melrose ave. 5655 MELROSE. Phone HOlly 5404. Open eve.

FLORENCE BARTON—M. GREGG NURSES. Elec. & steam, sulphur baths, massage, violet ray. Spec. reduc. course. Results guar. Both sex. Hrs. 9:30-7:30. Sun. 10-2. SUITE 314 STACK BLDG., 226 W. 4TH, COR. BDWY.

BATTLE CREEK METHOD
Elect., cabinet sweat, mineral bath, orient, manip., grad. nurses. Misses Mae Davis, Miss Adele Johnson. 105 E. VERNON. Hours 10-7. Sun., 10-2.

L. FOSTER, BRAM & ECKMAN, Nurses. RENU LIFE RAYS, sulphur & epsom salts baths, massage, med. vapor sweats. Med. advice by physician. Hrs. 10-7. Sun. 10-2. 126 W. 3RD ST., office 305.

MRS. WOOD, expert Swedish massage, treatments at ladies' homes. ANgelus 7224.

SCIENTIFIC massage, sweats, pine baths, $1 up. Miss Freeman, 1160½ W. 8th.

FIRST-CLASS massage. Hrs. 10-7. Sun. 10-4. Operators both sex. 1018½ S. Olive.

MAE E. CURTIS, massage, facial and scalp. 344 S. GRAND, Apts. 21-23. Hrs. 10-8.

LILLIAN BURTON, Nue Foot massage. 620 SAN FERNANDO BLDG. Hrs. 10-8.

Beauty Culture
Hairdressing, Bobbing

EMORY SISTERS SCHOOL of Beauty Culture, 208-9 Guarantee Bldg., Hollywood. Fall term opening November 1st. Instructions in all lines of Beauty Culture including permanent waving. Enroll now. HOlly 2860.

EUGENE permanent waving, Inecto hair coloring, exclusively. FRAZE STUDIO, 741 Consolidated Bldg. ME. 1765.

EARN from $35 to $50 weekly doing French marcelling. GRanite 6746.

Medical

CATARRH, Deafness, Head Noises, Hay Fever, Asthma, Rheumatism, Eczema, Neuritis, Piles, Epilepsy, Goitre and other CHRONIC DISEASES of Nerves, Blood, Skin, Lungs, Heart, Stomach, Bowels, Bladder, Kidney, Liver. A specialty for 31 years. DRS. SHORES & SHORES, Specialists, 602-3-4 LISSNER BLDG., 524 S. Spring st., Los Angeles. Hours 9 to 5; evenings 7 to 8; Sundays 10 to 12.

MAN doctor over 30 years, only chronic recent and germ diseases, blood and urine tests, NO CHARGE. Vegetable medicines used only by himself. Genuine 606 and gland. No delay from work. Hours 10-8. Sun., 10-12. 219 Douglas Bldg., cor. 3RD & SPRING STS.

CANCER
My home treatment destroys 90% external cancers. References furnished. F. E. GEORGE, 3886 S. Grand ave.

MEN—See successful specialist for chronic or recent disease. No delay from work. Latest methods. My own medicine. Ex. free. 347 S. BROADWAY.

DR. HARRIS
Specializing on bladder, prostate, blood. Hours 11-1. 432 S. MAIN ST.
ADVICE FREE.

SKIN and blood diseases successfully treated by Dr. Silverman, former assistant to Dr. Lossing, Germany. Hours 1-4. Res. 14 Suite 514 BROADWAY ARCADE BLDG.

MARIE A. MICHEL, M.D.
Woman specialty, 30 yrs. experience. Hrs. 10-11, 2-4. Moneta car. 329 W. 41st Pl.

Sanatoriums

THE WINDHURST Rest Home, st. on Silver Lake. A visit to my place will convince you I have the most ideal house in city for elderly people. Real home comforts. Affectionate care. $15 wk. up. DR. 0184.

SCIENTIFICALLY TRAINED NURSE WILL CARE FOR NERVOUS OR MILDLY MENTAL CASE IN OWN HOME. LARGE GROUNDS. EXCELLENT CUISINE. PHONE 592-227.

MORPHINE habits successfully treated without pain or suffering, gradual reduction method. About 2 weeks required. Rates reasonable. GLENDALE 2040-R-13.

INVALIDS and aged. Do you want to spend the winter in the mountains? Board, room and care. Write MOUNTAIN GLEN REST HOME, Sierra Madre.

CHEERY restful attention to convalescents, elderly people, nervous cases; specialists in diet, baths, treatments. Radio, auto rides. RO. 8692. RE. 6378.

NURSE will board and care for elderly people, rates from $85 per month and up. 1521 S. HOPE. ATlantic 5407.

ROCK-DELL Mt. Home, 3000 ft. elev. Aged, rest, convalescent. 265 N. SAN YSIDRO ST., Tujunga, Cal. Sunland 744.

TUJUNGA SANATORIUM AND REST HOME, PHONE SUNLAND 928.
All cases not contagious cared for.

LAKE VIEW, specializing in nervous conditions. Baths, diet, Psycho-Therapy. Lovely rooms, porches. $20 up. DRexel 7684.

MOUNTAIN Glen Retreat, a home for invalids and aged. Best of care and board. Box 221, Sierra Madre.

EVENTIDE Rest Home for aged & convalescents, individual diet. GArfield 3591.

Society Meetings

STRANGERS' SOCIAL CLUB
Meets every Tues., Thurs. and Saturday evenings. Music-Art Hall, 233 S. Broadway. Mask Halloween Ball Thurs. Oct. 30.

Detectives

EAME DETECTIVE AGCY., 736 Loew State Bldg. Ph. BRoadway 2784. All branches detective work. Charges moderate.

SECRET WORK IN ALL ITS BRANCHES. Expert locators. F. L. Burns Detectives, TRinity 7072. Pacific Finance Bldg.

Chiropractic

WILLIS-THORNE, Chiropractors, Swedish elec. & scientific massage, sulphur elec. cab., steam & radio baths. Reduced tract. 10 to 9 daily. 327½ S. HILL ST.

CHIROPRACTIC TREATMENTS—given at Los Angeles College of Chiropractic, 920 West 18th street. Also at branch, 954 South Broadway.

Auto Trips and Travel Offers

GENTLEMAN going to Chicago within 10 days can reduce expenses two-thirds by doing small business transaction in San Francisco. Address O, box 221, TIMES OFFICE.

BRAZIL, gent familiar with country language, glad meet anyone planning business there. Confidential. 221 RICHLAND, Glendale 4078-J.

LADY, reduce exp., Wash., D. C., transacting official bus. Nov. 1. Address K, box 466, TIMES BRANCH.

N. Y. VIA CHICAGO. URGENT. Reduce cost by small service. Address O, box 186, TIMES OFFICE.

LADY going to Chicago can reduce expenses by transacting business. BE. 0311. Call Monday.

GENTLEMAN and child wishing to reduce expenses to Chicago doing favor. GA. 5882.

GENTLEMAN going Chicago can reduce expenses transacting business. Address O, box 20, TIMES OFFICE.

KANSAS CITY—Lady can reduce expenses by trans. bus. BR. 5669. Call after 4 p.m.

ANY one going to Chicago can reduce expenses by transacting business there. 437 W. OAK ST.

PARTY wishing to reduce expenses to Chicago by transacting business. Address K, box 213, TIMES OFFICE.

GOING to South America, will transact business or take permanent position; mechanic. Gen. Del. L.A. GEO. KLONUS.

WANTED—One or two parties to render services going to Chicago. Phone 642-61. Apt. 162, LONG BEACH.

PORTLAND, Ore. Mon., closed car, take 4. Coast route. TUcker 6419.

PARTY going to Chicago can reduce exp. by trans. bus. there. PH. 556964.

IF going Chicago reduce exp., trans. Business. P. O. box 53, RIVERSIDE.

CHICAGO—Lady reduce exp. trans. bus. Address L, box 432, TIMES BRANCH.

PORTLAND, driving Monday, room for 1. Address O, box 23, TIMES OFFICE.

LADY or gent reduce expenses to Chicago, examining property there. J. TR. 1453.

YOUNG lady going to Portland will transact business. 762800.

GENTLEMAN can reduce exp. to Chi. or Toledo doing serv. VE. 0146.

DENVER, Wichita, Oklahoma City, party can red. exp., trans. business. 584000.

PARTY going to Chicago will transact legal business. TEL. 597-122.

CHI. 2 men reduce trans. exp. doing favor there. TR. 9241, Badtka, N.Y. Life Ins Co.

SEATTLE, Bellingham, auto, will take 2. MR. LONG, DEL. 2514.

PERSONALS—
Business

SALESMEN—
HAVE OPENING FOR A FEW MORE SALESMEN WHO KNOW THE SELLING GAME. PERMANENT POSITIONS TO THOSE WHO CAN MAKE GOOD SALARY AND COMMISSION.
APPLY BEFORE 9 A.M. OR AFTER 4 P.M.
A. G. METER, ROOM 16, 2ND FLOOR, TIMES BUILDING.

$100 MONTHLY CHECK
Your guaranteed share of profits from $5000, silent partnership in fast growing, prosperous cash business. You may withdraw any time on 60 days notice. Bank reference and strong security. Address J, box 510, TIMES BRANCH.

INDIAN MEDIUM,
PROFESSOR MOKUMBA.
Readings daily 10 a.m., 9 p.m.
1642 W. Washington. BEacon 0349.
Message circle, Tues. & Thurs., 7:45 p.m.

PUBLICITY
FOR ALL PURPOSES
CONSTRUCTION AND INDUSTRIAL A SPECIALTY
E. B. BEVERIDGE
525 UNION LEAGUE BLDG. TU. 6001.

EGYPTIAN MEDIUM,
PROFESSOR ERVINA.
Readings daily, 10 a.m. to 8 p.m.
670 S. Alvarado. Fitzroy 1040.
Message circle Tues. & Fri., 7:45 p.m.

SUPERFLUOUS HAIR CURED PERMANENTLY, NOT ELECTROLYSIS—NOT A DEPILATORY. BOOKLET ON REQUEST. DR. JULES M. MARTON, 927 CONSOLIDATED BLDG. BR. 1318.

WILL persons who saw lady fall from street car Sat., 1st and Spring, call SAUL ROSKIN, 511 Chapman Bldg., 8th and Broadway.

MRS. COL. B. T. GENTRY, Divine Practitioner, adviser and reader, 816 W. 10th St. Hrs. 9 a.m.-10 p.m. Private phone, 53072. Open Sundays.

MADAME ROSE,
PALM ST. (licensed) CLAIRVOYANT.
Hours 10-8, open Sundays. MAin 3847.
459 SO. FIGUEROA. Cor. 5th.

WHO OWES YOU?
We make them come through. No collection, no charge. F. A. GRAY, 525-526 FRYSON BLDG., TUcker 2486.

GORDON PARK, ordained psychic, medium. Readings daily. 811 S. GRAND AVE.

MADAME GALETTE, reader, clairvoyant, palmist. 1547 W. 7TH. 547-25.

MADAM MILLS, Spiritual advisor. 1318 S. OLIVE ST.

FREE reading with each plate, PRINCESS ZORAIDA CAFE, 1012 W. 7th st.

GOLF & Beach Club memberships; bargains. BRACE, 305 Detwiler Bldg. BR. 4144.

Inquiries—Missing People

WANTED—The address of Jerry Beecher, formerly of Lake Elsinore. Very important message waiting leading to his financial comfort. Address O, box 222, TIMES OFFICE.

DR. CHAMBERLYN SNOW, Ph. D., internationally famous psychic and confidential advisor, is coming to Los Angeles. Watch his future announcements.

MRS. R. RICHARDSON, ORDAINED MEDIUM. Readings daily, test circles Sun. and Wed. evening, 8 p.m. 1201 SUNSET BLVD.

CERNY'S Psychic Research Center. Readings and consultations given by Prof. F. Cerny daily. 1210 S. FLOWER ST. Ph. VAndike 9963.

PROF. ARMSTRONG, Character Analyst, Phrenology reading, 9 a.m. to 5 p.m. 312 S. FIGUEROA. Ph. BRoadway 2313.

IDA MAY HAYDEN—
Ordained Medium.
1123 S. Figueroa. Readings daily.

DR. EMMA LEE, D.D., Spiritualist readings. 727 AMERICAN AVE., Long Beach. Phone 626-438.

BEAUT. ENGRAVED XMAS CARDS. Reason. Order dir. Elgan & Bear, Soc. Engravers, Suite 807 Paden Pelton Bldg., 728 S. Hill.

NEW FACES SHOULD SEE
RED BOOK. Motion-picture talent. 6363 HOLLYWOOD BLVD. HOlly 6800.

LONESOME CLUB, Mon., Fri. eve., 7 to 11. Old-time dancing, songs. Visiting for lonely folks. HORNE'S, 936 W. 7TH.

APPRAISER, cattle, land, bldgs. Harrison A. Shelton, rm. 219, 307 S. Hill. VA. 1513.

BUSINESS ANNOUNCEM'TS
Miscellaneous

LAACK & WILLIAMS, REALTORS.
Residence, business and income property, depts.; rentals and leasing.
300 PANTAGES BUILDING.
TRinity 3641. 7th at Hill. TRinity 3641.

ALL CLASSIFIED ADVERTISEMENTS FOR THE SUNDAY TIMES MUST BE RECEIVED BEFORE 7:30 P.M. SATURDAY. GET YOUR ADS IN EARLY.

CHIMNEY sweeping, $1.50. Range, furnace, oil-burner repair work. CAMPBELL PLUMBING CO., 5122 S. Main. AX. 0510.

AUDITOR, experienced young colored woman will keep your books, handle your correspondence by day or hr. DR. 1397.

BEAUT. engraved Xmas cards. Rea., order dir. Elgan & Bear, society engravers, Suite 807 Paden-Pelton Bldg., 728 S. Hill.

LOS ANGELES CAN CO., 308 to 312 San Fernando Road. CApitol 0680.

AWNINGS, $5; store awn., $15. Campbell Awning Co., 5122 S. Main. AX. 0510.

TREES wrecked, removed, trimming, transplanting, landscaping. BEacon 7824.

Attorneys and Counselors

ADVICE FREE—Probate and land law; wills contested; titles quieted; unfair land contracts rescinded; collections made. MATTHEWS AND WALTER, Attys. Notary Public, 210 Douglas Bldg. ME. 4279.

G. C. CASWELL, ATTORNEY.
ADVICE FREE. General practice, private confidential. 306 WESTERN MUTUAL BLDG. 321 3rd st.

LEGAL ADVICE ALL MATTERS gladly furnished. Durham, 901 Broadway Arcade; hours 8-5; eve., Sun. by ap. ME. 1462.

ALL legal matters. ADVICE FREE. LEONARD, 802 Broadway Arcade Bldg. 540 S. Bwy. Open eve. 5-9; Sun. 11-12. TR. 4172.

LEGAL ADVICE FREE. ALL CASES. OFFICE OPEN EVENINGS. 502 CONSOLIDATED BLDG. 6TH & HILL STS.

FREE law; estates, husband-wife. 20 yrs. exp. AT. 8700. 456 Douglas Bld. eve. 5-8.

Contractors and Builders

DOWD & SWANSON
Contractors and builders. 28 homes now under construction. Let yours be the next. We will help you finance it. 414 S. WESTERN AVE. Phone 567442.

NOW IS THE TIME TO BUILD
4-room, $1700; 5-room, $2000; 6-room, $2500; double, $4000. Others same proportion. C. WESLEY TAYLOR, 1020 Black Bldg. MAin 4218. EMp. 3750.

FOR conservative 5% mortgages.
40% valuation, see
TIPAL & O'CONNOR.
Suite 709 Grant Bldg.
Phone TRinity 5485, 5489.

GARAGES built on your lot, new material. Samples at yard. 10x16, $65; 12x18, $85; 12x16, $78.
SO. CALIFORNIA WRECKING CO.,
AXridge 6984. 426 E. Slauson.

HOME BUILDERS
3-room complete, $1000; 4-room complete, $1350; cement foundations and plastered. BROOKLYN CONSTRUCTION CO. 3723 Brooklyn ave. ANgelus 8337.

RESPONSIBLE builder to build high-grade bungalows, 10% guarantee profit. MR. HOFF, 2343 W. Washington. 780-254. Res. 71961.

BUILDING LOANS ON UNPAID LOTS. 100 pct. where we furnish contractor. PROVIDENT HOUSING SOCIETY. 701 American Bank Bldg. MEtro. 6914.

P. J. LEAVER & CO., CONTRACTORS. Bungalows, duplexes, courts, flats, etc. We have built over 3000 houses. Ground floor, 1040 S. BDWY. TR. 8531.

WE MOVE the dirt. Ford dump trucks, by day or contract. Team work and grading; gravel, sand, soil or manure delivered. DRexel 0720. DUnkirk 3880.

CONTRACTOR and builder—Estimates given. Will finance 100% as low as 5½% interest on clear lot. J. W. ROGERS, 2813 Harcourt ave. EMpire 5518.

$960—3 rms. & bath, plastered, plumbing, painting and electric fixtures, 2-rm. shell house, $185; 3 rms., $286. W. C. WOEHR, 1729 Temple.

CONTRACTORS sub-contractors, figure new building. CALIF. STATE ASSN. CONTRACTORS, Builders. 909 Haas Bldg. BRdwy 1519.

GET AN INCOME.
Remodel your house. Make it pay dividends. My spec. See my plans. HE. 0365.

GARAGE, $45 up, any size, anywhere. Shell of small house, $150. 613 W. 54TH ST. Phone AXridge 8781.

PLANS DRAWN — REASONABLE RATES. RALPH SINGLETON, 439 San Fernando Bldg., 4th and Main. Ph. TUcker 1498.

A-1 PAINTER needs work, inside, outside; material; white lead, oil; best references; new or old houses. DRexel 3626.

WE BUILD 3-rm. house complete, $950; we build 4-rm. house complete, $1250. A. J. Alden, 6021 Angeles Mesa Dr. VE. 1619.

REMODELING my specialty, carpentering, new or old, long exp., reas. price. E. F. MINER, 2855 W. Washington. 786987.

WILL furnish all money and build bungalow or double if you have clear lot. EMpire 2801.

PLANS and specifications, $3 per room, also material lists and cost estimating. 851 N. VERMONT AVE. 590394.

$5,500,000.
Plenty of money to loan at 7%.
590-396.

FIRST-class carpenter wants day or contract work, best of references. Address O, box 144, TIMES OFFICE.

PLUMBING contract or day labor. Phone Main 0230. 6424½ S. MAPLE.

CEMENT and plaster patching. WARD, Main 2079.

G. & G. Harwood, floor contractor, laying, sanding & fin. TH. 6835. TH. 6677.

CEMENT WORK, ALL KINDS, MACHINE MIXED. WORK GUARANTEED. Cap. 0211.

DESIGNING and building. Debonne, 902 Transport Bldg., 7th & L. A. sts. FA. 0919.

WALL paper at cut prices, paper hanging. B. A. Brubaker, HUmbolt 4014-W.

BRICKWORK, chimneys, tile and brick mantels. 1348 WESTLAKE. BEacon 4042.

CEMENT work. A-1 exp., mechanics fully equipped. ATlantic 3461.

GRADING, PLOWING, LEVELING lots, work by hr., day or contract. AN. 4978.

PAINTING, paperhanging, decorating, work guar., $3.50 per rm. up. HU. 6501-W.

BUILDING contractor, estimates, builds everything. E. J. HAMBERG, EM. 8972.

GRADING and leveling lots, excavating basements work. BRdy. 2125.

SINGLE BUNGALOW BOOKS, DOUBLE, 50 cents. 527 I. W. HELLMAN BLDG.

CEMENT WORK ALL KINDS, FREE ESTIMATING, PRICES RIGHT. DEL. 4530.

CEMENT work all kinds, prices reas.; flat work 14c per ft. ATlantic 4813.

IF YOU are going to build or repair call AXridge 4111 and save money.

GEN. cement contractor, first-class work. Reas. prices. 1522 W. 55TH ST. VEr. 4400.

CARPENTER work, new or old; painting, paperhanging. 134 W. 30TH. AT. 3925.

CEMENT work, drives, porches, steps, patch work all kinds. THornwall 7480.

PLASTERING & Plaster Patching. All work guar. Price reas. HUmbolt 1105.

CEMENT founds., all kinds, c. br. & cem. wk. 1437 W. 60TH ST. THorn. 4925.

HARDWOOD floors cleaned, waxed, etc., machine sanding. Reas. HAUSLER, 73515.

BUSINESS ANNOUNCEM'TS
Miscellaneous

Contractors and Builders

BUILDING DESIGNS, homes, apartments, factories and stores. Contracting, 20 years' experience. Estimates, specifications, free consultations. Highest arts combined with business projects. 100 per cent financing. Connected with the most responsible real estate company. We have a system to save you from 15-25%. Ask us before you decide. Tel. 593-713. 5103 Hollywood Blvd. A. J. and H. Staff.

BUILD NOW!
IF YOU OWN A LOT we will furnish the money and build for you. Terms like rent.

FREE PLANS.
Call and see us.
EDWIN S. DOUGLAS,
General Contractors. Ph. TUcker 2120.
601 STOCK EXCHANGE BLDG.

4-RM. BUNGALOW
COMPLETE — $1290

Small cash payment, balance like rent. Finance 100% on partly or fully paid lots, stores, doubles, flats and homes. STANLEY H. SHAVE CONST. CO., Inc. 367 N. Western. GRanite 0859.

BUILDINGS
$25,000 TO $250,000
FINANCED AND CONSTRUCTED.
Surety bond furnished guaranteeing completion, free of liens.
ROY T. DALTON, 1127 W. M. Garland Bldg.

BUILD NOW BEFORE
Prices advance. Modern 5-room stucco, $3000. Double bungalow frame, $2500. 4-unit court, $6000.
Free plans. We help finance you.
516 LISSNER BLDG., 524 So. Spring.

NEW buildings and specialty in remodeling, reas. MR. STEWART, RE. 5859.

Professional Services

FINANCE FOR YOUR BUSINESS
If you want to incorporate and sell part of your capital stock to expend your business consult us. Highest references furnished. Est. 18 years. NATIONAL INCORPORATION & FINANCING CO., 919 Washington Bldg., 3rd and Spring sts.

Engineering, Draft'g, Survey'g

SURVEYORS, ANGELUS ENGINEERING CO. Surveyors of lots, tracts. TUcker 1080.

Ladies' Tailoring, Millinery

LADIES—Be well gowned at half expense. Have your gowns designed, cut and fitted, you make them at EASTERN ACADEMY, cor. 7th and Burlington. SORRENTA APTS. DUnkirk 8266.

EXP. dressmaker, patterns drafted, reas. per garment. 1663 W. 63rd. VE. 6824.

Manicuring, Chiropody Scalp Treatment

MRS. HIBBARD, violet ray, facial treatment. 407 W. 12TH ST. Apt. 40.

SENORITA J. MENDEZ, first-class manicures. 4859 W. WASHINGTON. 767563.

Patents and Patent Attorneys

$10—Records in pat. office your patent application, including skillfully prepared papers and 1 sheet drawing. Pay gov. fee of $20 any time within year and case examined. Send me only $10 with description and sketch or model. E. L. RICE, Wash., D. C.

EXPERT ADVICE ON PATENTS FREE—A. K. MARTELL, PATENT ATTORNEY. 124 W. 4TH ST., SUITE 471. ESTABLISHED 17 YEARS IN L. A. SPECIAL LETTER ON PATENTS FREE. SEARCHES MADE IN WASHINGTON, $5.

HAZARD & MILLER—R. MILLER, former member Examining Corps, U.S. Patent Office. Library containing record of all U.S. patents open to public. Booklet free. 500 CENTRAL BLDG. 6th & Main.

KUNKLE STAMPING AND MFG. CO., 427 E. Washington st. ATlantic 4326. Tool and die making, sheet metal products.

PATENT & TRADEMARK information free. Moderate atty. fee. MARTIN P. SMITH, 221 Consolidated Bldg. METropolitan 4829.

A. J. FARNSWORTH, PATENT ATTORNEY, Elec. & mech. expert. Consultation invited. 1123 Story Bldg. 6th-Bdwy. TU. 1307.

Roofing, New and Old

ROOFS THAT LAST.
All kinds of roofing and repair work, best asphalt and materials used. Reasonable price. TEL. 768196.

SHINGLING, new and old roofs, shingled and repaired. With guarantee. BEacon 3683. 1840 W. 22ND. W. A. GRANNIS.

ROOFING OIL, GENUINE.
15c PER GAL. Also expert to apply it. SQUARE OIL CO., 916 Adobe St. ME. 1137.

OLD ROOFS REPAIRED, PUT ON NEW SHINGLES, paper or composition. Cut rates for Oct. Estimates free. BE. 3520.

ALL kinds of roofing & repair work. All work is guaranteed. 3433½ S. VERMONT. BE. 3172. D. F. KEITH CO.

BURKHART Roofing Co., repair all roofs & guarantee them. Roof paint for sale. 1260 S. LOS ANGELES ST. ATlantic 7928.

ROOFS fixed, painted, guaranteed, exp. reliable man does own work, car, anywhere. AT. 9625, evenings, Sundays.

SCOTT, the roofer, (new location,) No. 1839 MAPLE. Roofs repaired, painted. HUmboldt 6048. Roof Paints, 50c gal.

ROOFS repaired, repainted and applied by experts. AMERICAN COMP. ROOF CO., 6182 Santa Monica Blvd. GRanite 9611.

WARD the roofer, new and old repaired and asphalted. Main 2079.

WE do first-class roof repairing, all work guaranteed. Phone 557-915.

ALL kinds of roofing and repair by reliable contractor. BRdwy. 4354.

Florists and Nurseries

GEORGE'S NURSERY CO.
All kinds of fine nursery stock. 7343 Santa Monica Blvd., Hollywood. Citrus fruits our specialty. $75 per hundred. GRanite 4759.

LAWNS put in first-class shape, raked, seeded and fertilized, pruning and trimming. DRexel 4857.

Cesspool Cleaners

ACME CESSPOOL CO.,
Pumping and Construction.
DRexel 3138. Res. ph. DUnkirk 3480.

CALIFORNIA CESSPOOL CLEANING CO.
DRexel 1312. Underground drainage.
DRexel 8607.

FURS—Remodeling, Etc.

ALASKA FUR FACTORY. READY TO WEAR. WE REMODEL AND REPAIR. 1036 N. WESTERN AVE. HE. 7614.

EDUCATIONAL—
Miscellaneous

LEARN ELECTRICITY—
The Trade That Pays.

Plenty of big pay jobs open for electrical men. Housewiring, Armature Winding, Radio, Power House Work, etc. National will train you to qualify. Special reduced rates. Short, easy courses. Visitors welcome.
NATIONAL ELECTRICAL SCHOOL,
4006 S. Figueroa. Open Mon. & Thurs ev.

HOLLYWOOD TALENT,
Exchange wants at once, MEN and WOMEN, all ages, of neat appearance, who desire to qualify themselves as ACTORS and ACTRESSES for MOTION PICTURES. NO EXPERIENCE REQUIRED. No agency and no positions guaranteed. Apply 643 S. Olive St. Rooms 815-816.

PRIVATE expert instruction in grade and junior high school subjects. Daily or hourly. 820 S. KENMORE, OPP. AMBASSADOR HOTEL.

COST ACCOUNTING.
Course in cost accounting given by J. Lee Nicholson, as a private instruction course. Room 609, 219 W. 7TH ST.

BOOK-KEEPING ACCOUNTANCY and all commercial subjects by expert teachers just added. L. A. COACHING SCHOOL, 1609 W. 9TH. DUnkirk 1416.

ARTIST desires pupils for landscape paintings in oil. W. HERBERT, Main 2190.

Musical and Dramatic

STAGE CHILDREN

To train for Christmas pantomime production under direction English actress. Interview Mondays, Thursdays and Saturday mornings. SOMMERSET STUDIOS, 6075 Franklin Ave. HE. 4161.

VOCAL STUDENTS—Investigate my offer of free instruction. Results assured. G. LEAVITT BROWNE, 324 Music-Art Bldg., 233 So. Broadway. VAndike 1181.

NEW FACES—SHOULD SEE
RED BOOK, Motion-picture talent. 6363 HOLLYWOOD BLVD., HOlly 6800.

MUSICAL & dramatic, all types, interested in motion picture & stage, call DUnkirk 7319, for interview.

PIPE organ lessons given. Ph. 554100. 861 S. ALVARADO.

VIOLIN, banjo, ukelele, dancing. Spec. prices to begin. Child. classes. TH. 4646.

Professions and Languages

LANGUAGES, BERLITZ METHOD, native teachers employed, class or private. Day or evening. Trial lessons free. No obligations. 625 S. ARDMORE. DUnk. 9682.

SPANISH-FRENCH taught quickly by native teacher. 610 So. OXFORD. 569-044.

Dancing

HOLLYWOOD Studio of Dancing, 6461 Sunset Blvd. GRanite 8880, C. Ellwood Carpenter, formerly of Philadelphia, ballroom and ballet. Adults and children, classes and private.

WE teach the latest of waltz and fox trots in 6 lessons incl. the collegiate walk.
DEWEY STUDIO
1249 W. 6th st. 556-069.

HALL to let, part time, suitable for dancing parties, lodges, etc.; center of business district. Call METropolitan 8166.

YOUNG lady will give ballroom dancing lessons to beginners, Mon., Tues. & Thurs. Private home. 226 EAST ADAMS.

NATIONAL College Dancing, 730 S. Grand. 20 trained teachers at your service. Practice lessons, 10c; private lessons, 75c.

PRIVATE dancing instruction by 2 young ladies. Private ballroom. MET. 8106.

PRIVATE dancing lessons by professional appt. 566662. GRACE BRANTLEY.

IF YOU WANT RESULTS IN STAGE DANCING, PH. 556036, MILLER.

WANTED—HELP—
Male

Miscellaneous

MEN, $35 to $60 wk. until Xmas. See Mr. Porter, 701 SPRING ARCADE BLDG.

A SALARIED BETTER POSITION may be awaiting you if you are high grade and your record is good. At the present time we have the following openings among others:

Structural engineer, salary depends on man selected.
Refrigeration engineer with sales experience.
Mechanical draftsman.
Specification writer with knowledge of plumbing and local ordinance.

The foregoing BETTER POSITIONS are listed with us by firms which we directly represent. We will be glad to discuss them and others for which you may be specifically suited in the course of a personal interview.

Many high-grade men and firms testify to the effectiveness of our Personal Services.

Consultation hrs. 9 a.m. to 5 p.m. and Mon., Tues., Wed. and Thurs. evenings from 6:30 to 8:30 p.m. by appointment.

BETTER POSITIONS,
826 C. C. Chapman Building,
756 So. Broadway.

BATTERY electrician, arr.; tile roofer, $1 per hr.; electric welder, arr.; body-fender repairman, $1 per hr.; 3 corrugated iron workers, $6 day up; sheet metal worker, 75c hr.; tile setter, arr.; auto truck painter, $175 mo.; sheet metal worker, $7 day; auto painter, $7 day; cleaner-dyer, $45-$50 wk.; presser, piece work; window washer, $80 mo. up; private family chauffeur-cook, $75-$80 mo. fd; asst. druggist; lime kiln burner, $5 day; 3 rock men, drilling, shoveling, camp, $4.50 day; cooks, funbers, dishwashers, janitors, porters, boy for milk route, $20 mo. Ranch hands, teamsters, milker. Married ranch help. H. Gabriel and wife please call. MURRAY & READY EMP. CO., 5th and Towne.

SALESMEN—
HAVE OPENING FOR A FEW MORE SALESMEN WHO KNOW THE SELLING GAME. PERMANENT POSITIONS TO THOSE WHO CAN MAKE GOOD. SALARY AND COMMISSION.
APPLY BEFORE 9 A.M. OR AFTER 4 P.M.
A. G. METER, ROOM 16, 2ND FLOOR, TIMES BUILDING.

HIGH CLASS ACCOUNTANT AND BUS. MGR., large suburban school, $150-$200. Hotel night clerk, sober, 30-35; Arizona. $60 r. & b., employer here. F. S. BEAVIS, Agency since 1912 for "EVERYTHING HUMAN FOR THE OFFICE." Chapman Bldg.

AMBITIOUS father of boys. Attractive work, weekly remuneration. Big money making proposition. National organization. 5 men needed today. Bring names 10 fathers known personally. Suite 507, 424 S. BROADWAY.

WANTED—Young man, experienced in wholesale silks for general inside work. Good opportunity for right man. Apply by letter, stating qualifications. Address L, box 408, TIMES BRANCH.

OUR MEN ARE making $10 to $20 daily; you can do as well; experience unnecessary. Call
1845 S. WESTERN.
(Near Washington.)

WANTED—Bookkeeper-typist, young, single, hotel, country, $75, r. & b.; hotel clerk, resort hotel, local ref., $75, r. & b. HUMMEL BROS. (Agcy.) 329 Towne ave.

EXPERIENCED house-to-house canvassers with car to sell household goods & wearing apparel, good salary & commission. FAIR AND SQUARE OUTFITTING CO., 1002 S. Broadway.

MONTGOMERY G. RICE
EXECUTIVE & TECHNICAL PERSONNEL
Los Angeles Agency, 905 Loew's State Bldg. Applications received from men qualified to earn from $3000 up.

WANTED—
10 men with cars that want to make money and will do as they are told, and are not afraid of work. Mornings.
345 S. HILL ST.

WANTED—Just 2 neat, courteous young men for perm. work. No exp. req. Good pay. Apply EMPLOYMENT DEPT. 449 Chamber Commerce Bldg. 130 S. Bdwy.

WANTED—Just 2 men, neat, steady workers, no exp. req., good pay. Apply SPEORDER DEPT., room 525, 327 W. 3RD ST.

WANTED—Boy or young man with car for delivery of morning newspaper, Hollywood district between Bronson and Cahuenga. Phone 594-983.

SHORT, stout man, weighing 200 or 300 lbs. for vaudeville act. No experience necessary. Call room 401, HUNTINGTON HOTEL.

WANTED—Laborers, $3.50 per day. Corner Glenco & Sycamore st., Hollywood. Take Hollywood car.

LATHE hands for night shifts, 75c hr. Apply Shop Foreman, DUNN MFG. CO., Phone 64 or write Oxnard, Cal.

WANTED—Teamowners with Fresno, $8.25 per day. Call at 501 BULLARD BLOCK, 156 North Spring st.

MEN, Live wires can make $10 a day until Xmas. Apply 622 UNION LEAGUE BLDG., 2nd and Hill.

CREW manager with car for house to house work. Good proposition. 835 CENTRAL AVE.

EXPERIENCED solicitor for collection accounts. Liberal commission. CITIZENS BUSINESS BUREAU, 803 Sun Bldg.

WANTED—Bright businesslike young man for immed. work in one of our depts. See Mgr., 434 STACK BLDG., 4th-Bdwy.

DRIVERS—Young men can earn good wages driving Black and White cab. Apply 404 S. Olive st. bet. 9 and 12 a.m.

WANTED—Boy with wheel to learn trade, MECHANICAL PATTERN WORKS, 1001 STANFORD AVE.

NOTARY PUBLIC for special work, young man preferred. Call at Rm. 205-A HILL ST. BLDG., bet. 9 & 10 o'clock today.

2 AUCTIONEERS wanted, wonderful chance to make big money till January 1. Call 331 S. MAIN and 428 S. MAIN.

WANTED—STRUCTURAL DRAFTSMAN, oil company, $200. HUMMEL BROS. AGENCY, 329 Towne ave.

EXPERIENCED fruit man. 4703 S. CENTRAL.

AUTO mechs., washer, batt. floor man. AUTO EMP. AGY., Rm. 5, 128 N. Main.

AUTO MECH, batt. men, washers, machinists. Ken Clarkes Agency, 1316 S. Grand.

WANTED—Boys with work permits for light factory work. Apply 914 E. 59TH ST.

HUSKY boy, 18, assemble and pack goods. Good pay. 1406 S. LOS ANGELES ST.

MAN to cook and keep house for bachelor. GRanite 2900, mornings.

DELIVERY boy wanted. Must have bicycle. Apply 811 KNICKERBOCKER BLDG.

BOY wanted to work in bakery.
4731 EAGLE ROCK BLVD.

BOY in Hollywood to work in hardware store. 5452 SANTA MONICA BLVD.

Store and Office

ACCOUNTANT—Sales accountant by large Oil Company. Must have thorough experience in billing all oil products and be able to take complete charge of division. One familiar with Elliott-Fisher machine preferred. Satisfactory salary and opportunity for highly qualified applicant. None other need apply. Address K, box 516, TIMES BRANCH.

WANTED—Young man (must be 18,) for clerical position in old-established organization. Must be NEAT, QUICK, ALERT and possess INITIATIVE. Must come well recommended. To the applicant qualifying a wonderful opportunity is offered. Address B, box 111, TIMES OFFICE.

BOOKKEEPER wanted, thoroughly experienced, double entry, must be accurate and quick at figures. Real estate experience preferred. Few miles from L. A. State age, experience and salary required. Address B, box 253, TIMES OFFICE.

PAINT salesman, future $150
Asst. Bkpr.-Typist, small town, No. $110
Salesman, built-in cabinets, know contractors & architects. Com. & $150
Credit Clerk, whlse. $110
CONSOLIDATED AGENCIES, INC.
901 Garland Bldg. (Agcy.) 740 S. Bdwy.

OFFICE MAN wanted for correspondence and general office work by large electrical manufacturing connection, located in south section of city. Good opportunity for advancement to sales or order departments for right party. Address G, box 562, TIMES BRANCH.

ACCOUNTANT for Arizona corporation. Must be thoroughly experienced and possess executive ability. State age, experience, salary requested and references in first letter. Address K, box 558, TIMES BRANCH.

EDUCATIONAL EXPERT COMPANY.
704 Haas Bldg. (Agcy.) 7th and Bdwy.
Dept. Store Accountant ......Start $175
Monroe Calc. mach. oper. $125

A-1 FURNITURE SALESMAN, charge branch store ....$50 wk. & com.
BURROUGHS BKPR., country bk. $100
JUNIOR CLERK, live home ....$20 wk.
PACIFIC AUDIT & SYSTEM CO., INC.
802 Story Bldg. (Agcy.) 6th & Bdwy.

STOCK CLK., good penman ....$18 wk.
BANK CLEARINGS CLERK $80
DEPT. ST. SALES AUDITOR $175
SELECTIVE SERVICE EMP. AGENCY,
301 Consolidated Bldg., 607 S. Hill.

AUTO TRUCK PARTS MAN $150
Credit clerk, bkpr., young $110
Salesman, retail, speak Spanish ..Open
LOS ANGELES COML. SERIVE (Agcy.)
711 Van Nuys Bldg., 7th and Spring.

YOUNG man experienced in trimming windows, ladies ready to wear. No others need apply. Permanent position in Santa Barbara to right man. See MR. ALMSTEAD, 502 Detwiler Bldg.

OFFICE BOY, good penman, $78.
411 SECURITY BLDG., 5th and Spring. (Agcy.)

WANTED—Butcher, a good meat cutter, young man preferred. Call 1916 HUNTINGTON DRIVE, Parker Grocery Co., between 2 and 3.

WANTED—HELP—
Male

Store and Office

STOCK CLERK, radio $125
STOCK CLERK, hardware, husky $75
ACCT. CREDITS, A1 man $175
SALES, grocery specialty only ....open
PERSONAL asst. mgr., mercantile......open
SALES, Hebrew, coarse paper $150
STOCK CLERK, exp. carb., elect. $100
SALES AUDITOR, mercantile exp. ..$175
SALES, read blue prints, call on architects, builders $175
CREDITS FINANCIAL COMPTROLLER, must have A1 references, exp. in machy. and mnfg. lines.......open
ORGANIZATION BLDRS. EMP. AGCY., 400 Central Bldg., 6th and Main sts.

WANTED AT—
THE MAY CO.,
THOROUGHLY EXPERIENCED
DRAPERY SALESMAN.
APPLY
SUPERINTENDENT'S OFFICE,
7TH FLOOR,
BETWEEN THE HOURS OF 9 & 10 A.M.

WINDOW TRIM., card writer, Ariz., $175. 411 SECURITY BLDG., 5th and Spring. (Agcy.)

Salesmen and Solicitors

CEMETERY SALESMEN.

We have over 9000 real qualified leads ready for you. These leads represent the entire membership of one of the fraternal bodies that have selected and closed up for an entire section in OAKWOOD.

We are especially interested in interviewing the type of man who can develop into sales managers, who are looking forward to a connection for at least three years where big earnings are assured.

We have, in our organization at the present time some of the highest class and most successful salesmen in Los Angeles.

MR. CARRINGTON,
MERRICK & RUDDICK, INC.,
403 S. Hill st., VAndike 1166.

SALESMEN
$100 PER WEEK
PAID WEEKLY.

New townsite near Los Angeles on paved highway. Lots 50x150 for $100 each. $5 down and $1 per week. Car and experience unnecessary. We have carefully figured out every sales resistance, and have overcome all the obstacles that prospects present in these times. Your time will be well spent in getting details. Afternoons only from 4:30 to 6:30. See JOHN H. DUNN, JR., of W. A. HEITMAN CO., 714 S. Hill st.

SALESMEN
$150 TO $500 PER WEEK easily made. OUR BOYS ALL CLEANING UP. NO SALES RESISTANCE. RED HOT LEADS. A BIRD DOG FOR EVERY MAN. Strong well known board of directors, every purchaser of our 8% accumulative preferred stock also receives IN ADDITION to his certificate a deed free and clear to a piece of beautiful real estate just off Ventura Blvd., carrying a MONEY-BACK GUARANTEE, equal to the full amount of his investment. This is like selling bread in a grocery store. Call and be convinced. 626 S. OLIVE ST.

SALESMAN WANTED
BY WHOLESALE SILK HOUSE TO TRAVEL IN UTAH AND COLORADO. WANT MAN ACQUAINTED IN THAT TERRITORY. ANSWER FULLY, STATING AGE, WHETHER MARRIED OR SINGLE, PRESENT AND LAST EMPLOYMENT. ADDRESS O. BOX 188, TIMES OFFICE.

SPECIALTY SALESMEN.
WANT 25 EXPERIENCED SPECIALTY SALESMEN. PREFER THOSE WHO ARE FAMILIAR WITH THE SELLING OF HIGH-CLASS AUTOMOBILE PAINT JOBS. SEE MR. J. WALTERS, JR., DURO SYSTEM AUTO REFINISHING, 62ND & WESTERN AVE.

GOLF CLUB MEMBERSHIP SALESMEN
COURSE UNDER CONSTRUCTION. NO DUES OR ASSESSMENTS.
LOW ENTRANCE FEE. LIVE LEADS, COMMISSION AND BONUS.
APPLY ROOM 906 DETWILER BUILDING.

SALESMEN & SOLICITORS
If you know the real estate business we want you. If you do not we will teach you. We pay high commission and salaries. Come in and talk it over with
LYNCH & TAYLOR
722-723 Hollingsworth Bldg. before 11 a.m.

STOCK MEN.
Experienced and inexperienced, telephone salesmen. Apply
W. W. COSTELLO,
327-29 Ins. Exchange Bldg.

SALESMEN.
If you are looking for a permanent connection where your remuneration will depend upon your effort, we believe that we can convince you we have the proposition that suits the times. This company is indorsed by Banks, Manufacturers, Wholesalers, Jobbers, etc. 303 BANK OF ITALY BLDG.

SALESMEN
We want four (4) live wire salesmen with cars. Salary and good commission to live wires and men that will work. See Mr. Lessner, between 9 and 12.
MERRICK & RUDDICK, INC.
403 S. Hill st. VAndike 1166.

WE ARE selling an investment that will pay $1200 a year for each $500 invested for a long term of years, secured, both as to principal and income by highly developed land in trust. Long campaign ahead. With lectures and good publicity. This is different and you can sell it. Come in. 535 S. OLIVE.

LARGE Portland wholesale grocery house wants thoroughly experienced grocery salesman to cover important territory where competition is keen, large volume possible. Liberal salary to right man. When answering give full references, age, experience, etc. Address R, box 206, TIMES OFFICE.

SALESMEN to work on commission on very high class proposition. Associated with large photo supply house. Only experienced men with best of references considered. Address giving full particulars and past experience. Excellent proposition to right party. Address G, box 587, TIMES BRANCH.

$50 WEEKLY GUARANTEE—
Want permanent tract manager for good district. Must maintain highest selling standards.
BEST CO-OPERATION.
EDWIN & LE BARON, INC.
605 So. Western ave.
569-678. 569-681.

THIS is not stocks, bonds, insurance, real estate. You can make over $100 week without restriction of territory if you have successfully sold any of the above. See MR. GRAHAM this Friday or Saturday, 2 to 5 p.m. 239½ S. BRAND, Glendale.

EXPERIENCED warehouse solicitor. Only one thoroughly familiar with local conditions need apply. Good salary paid live man. State full particulars in first letter. Address L, box 307, TIMES BRANCH.

SALESMEN WANTED.
2 good House Salesmen
to sell Santa Monica Homes.
SANTA MONICA INVESTMENT CO.,
Phone 23345, Santa Monica.

SALESMEN—NOTICE, 84th & Western Ave. Tract opens Sunday, 200 lots reserved now. Salesmen see DAVE MILLER, 634 So. OLIVE, not later than noon Friday.

SALESMAN to sell popular candy to dealers, straight salary paid. See MR. GINGOLD, Rosslyn Hotel, 10 o'clock Saturday morning.

WANTED—Experienced salesman and saleslady with auto. Must have good references. A. A. POINTER, 8307 Santa Monica Blvd.

WANTED—Salesman, knowledge of Radiola line essential. Must be high powered. See MORRIS, 716 S. Hill.

SALESMEN, make real money between now and Xmas. MR. BIRNBAUM, Spring Arcade Bldg., Room 705.

EXPERIENCED piano salesman. State age, experience, salary desired and reference. Address B, box 235, TIMES OFFICE.

SALESMEN to sell Henry Ford nitrogen fertilizer for lawns and gardens. Call at 807 W. VERNON.

ALERT, capable salesman wanted, opportunity and advancement for worker. Rm. 412, 627 S. BROADWAY.

SPECIALTY salesman, good opportunity for right man. CURSON & DAVIS, 600 Consolidated Bldg.

SIGN SOLICITOR WANTED
Commission basis. Apply 520 W. 27TH st.

WANTED—HELP—
Male

Salesmen and Solicitors

WHY WASTE TIME
ON TEMPORARY PROPOSITIONS
WHEN YOU CAN
BUILD A PERMANENT INCOME

Jumping from one proposition to another, and occasionally earning a large commission usually find the salesman at the end of the year with only a small average earning after he has deducted the time lost between propositions. We are adding men daily to our organization which is destined to be one of the largest selling organizations ever formed in the world. We have an article with greater national appeal than anything ever put on the market in the automobile accessory field. The selling plan is far superior to any plan that was ever conceived. Men with absolutely no previous selling experience whatever are making more money than they ever dreamed was possible for them to earn. If you have only been earning around $30 to $40 per week and are one of the men who have the idea that it is not possible to put yourself up in the big money, it will be well worth your time to call and have a talk with some of my men. Or, if you happen to be one of the men who have been accustomed to earning from $100 to $300 per week, and want to secure a similar connection where you can do it again—call and you will be convinced beyond every doubt that this is the proposition that you have been looking for, but just didn't know where to find it. There is no investment required in the company; no charge for territory; only a deposit of $75 for merchandise necessary for you to work. For the benefit of those already employed and who might not be able to call during the day time, we are staying open in the evening until 9 p.m. Call any time during the day, or evening. Bring your wife with you if you want to—she will be glad to see you make the connection. Your friends, your lawyer or your banker will recommend it to you. 838 S. FIGUEROA ST.

LISTEN, BOYS!
A BRAND NEW DEAL!
A DIVIDEND PAYING BUSINESS
A NEW ANGLE!
NO COMPETITION!
LIVE LEADS!
OUR BOYS ARE GETTING THE MONEY
SEE MR. McFARLAND,
717 NATL. CITY BANK BLDG.

SALES MANAGERS
Excellent connection, permanent position, with assured future is now open to four salesmen.
The men fortunate enough to secure these managerships will be associated with the livest organization in the West, and their earnings will be far above the average. This will stand the most rigid investigation.
Apply to MR. HUDSON, Room 408 Seventh & Hill Bldg. Hours: 11 to 12 and 1 to 2 p.m.

SALESMEN—
HAVE OPENING FOR A FEW MORE SALESMEN WHO KNOW THE SELLING GAME. PERMANENT POSITIONS TO THOSE WHO CAN MAKE GOOD SALARY AND COMMISSION.
APPLY BEFORE 9 A.M. OR AFTER 4 P.M.
A. G. METER, ROOM 16, 2ND FLOOR, TIMES BUILDING.

SALESMEN.
BALDWIN TERRACE!
One of the best close-in subdivisions on the market today—beautiful high homesites with fascinating speculative possibilities. Full improvements NOW going in. Your ideal of a real sales opportunity. High commissions will be paid to men with cars. Opening soon. See Mr. Paterson, 734 W. 6th st. at 9:30 a.m. for full particulars.

SALESMEN—
COMMISSION PAID WEEKLY.
Full commission on down payment of 15% on a popular priced new close-in subdivision paid weekly.
When we say close in we mean just that—only 20 minutes from downtown and only 4½ miles from the P. O.
Opening sales to start at once. Liberal commission for salesmen and solicitors. Apply between 11 and 3 p.m. at THE FRANK MELINE COMPANY, 706 S. Hill St. Entire Third Floor. (ASK FOR MR. JONES.)

WANTED—Salesmen with or without cars for Eden Acres, the wonderful new rural homesite community. Fifty thousand dollar advertising campaign. Liberal commissions. Full co-operation. $100,000 in commissions to be paid out on this property in the next ninety days. See MR. SIMMONS, 350 S. Hill street, between 9 and 10 a.m.

SALESMEN WANTED—WE ARE ALLOTTING TERRITORIAL RIGHTS FOR OUR NEW SKIN FOR AUTOMOBILES. A FAST SELLER AND A MONEY MAKER. COME AND INVESTIGATE. NOT A PAINT NOR A POLISH. MAKES AN OLD CAR LOOK NEW. SALES DEMONSTRATION. NEW SECT. IN L. A. COUNTY STILL OPEN. THIS IS GOOD ONE, BOYS—DON'T PASS IT UP. CALL AT 3022 S. VERMONT AVE. MORNINGS ONLY.

SALESMEN to handle one of the best and most exciting propositions ever offered. Assistance and co-operation of our company stands back of the right man, which makes selling easy. It's oil leases in a new field, which geologists claim will be one of the greatest in the world. MR. JOHNSON, Room 903 Garland Bldg. Faber 2874.

SALESMEN.
If you are a producer and have a car and willing to help close, we will give you an override of one per cent on all sales besides your own commission. Boulevard property. Fastest growing section of city. Apply between 9 & 11. 251 BLACK BLDG.

WANTED—Live wire retail grocery salesman; must be a hard worker who can sell goods. Will pay real money to right party. In answering state age, where last employed and how long there. Address H, box 237, TIMES OFFICE.

EXPERIENCED men with cars to sell established automatic water heater on commission basis to plumbing trade; exclusive territory; give references, experience and phone number. Address BR, box 400, TIMES BRANCH.

2 LIVE wire salesmen to sell Ford and Lincoln cars in territory adjacent to Monterey Park. Splendid opportunity. GEO. R. BELL, authorized Ford and Lincoln dealer, Monterey Park.

4 LIVE workers to interview Bankers, Doctors and Merchants. $100 per wk. easily made by hustlers. No samples to carry, no dull seasons. 403 I. W. HELLMAN BLDG.

SALESMEN—We want 3 good live salesmen to sell engraved Christmas cards. Hustlers can make at least $100 weekly for the next 2 months. Apply 8:30 a.m., 319 NAT. CITY BANK BLDG. 8th & Spring.

SOLICITORS WANTED
to show beautiful house designs; good commissions, pleasant work, easy.
HOME CONSTRUCTION FINANCE CO.
730 So. Western ave. Phone DU. 1780.

WE HAVE opening in branch office for real estate salesman. Very good proposition for right man. MODERN HOME INVESTMENT CO., 5724 S. Western ave. Phone VErmont 1969.

MEN wanted, understand selling, $50 weekly if you get results. 5 made better than $50. LOEW'S STATE BLDG., Room 914, 7th and Broadway.

SPLENDID opp. for young man to make money selling our preserved fruit products direct to our customers. Call bet. 8 and 9 a.m. L. A. OFFICE, 1141 N. Gower st.

YOUNG MEN
The Pre-Payment Meter Co. can place a few clean-cut young men as outside salesmen. Apply to MR. WHITE, 616 W. 9th st.

SALESMEN for local or Calif. towns. Sell $15 suits and overcoats. Make $10 to $25 daily. See SCHOONER, 228 W. 2nd st. or call BRdwy. 3301.

DO YOU want to make $125 to $250 per week, a big proposition for men capable of handling a big thing. See MR. STANTON, 217 Ferguson Bldg.

SIX clean cut men as Ford salesmen. Must have car. Comm., gas furn.; big money for go-getters. We furnish leads. 1807 SUNSET BLVD.

SALESMEN, a few high class on new proposition; real salesman will make better than $100 per week. See MANAGER, 214 Ins. Exch. Bldg., 5th and Olive.

SALESMAN WANTED TO SELL MACHINERY IN LOS ANGELES. COMMISSION ONLY. POSITION CAN BE IMPROVED. ADDRESS N, BOX 273, TIMES OFFICE.

SALESMAN with car to sell line of manufactured goods. State experience and trade familiar with. Address O, box 91, TIMES OFFICE.

WILL pay $350 monthly to live salesman. 914 LOEW STATE BLDG.

WANTED—HELP—
Male

[illegible]

ALL OUR MEN [illegible]

WE NEED [illegible] STOCK IN [illegible] PAID DIVIDENDS [illegible] AND COMMISSION.

LIVE LEADS [illegible]

ROOM 304 [illegible]

WANTED [illegible]

WE DESIRE [illegible]

SALESMEN—[illegible] DISCOVERY [illegible]

SALESMAN—[illegible]

AUTO MECHANIC [illegible] SERVICE STATION [illegible]

TRADESMEN [illegible]

OUR MEN ARE [illegible]

WANT salesman [illegible] Address G, box [illegible] JOHNSTONE, DR. [illegible]

SALESMAN—[illegible]

[illegible]

WANTED—HELP—
Female

Miscellaneous

WOMEN SOLICITORS
[illegible] STYLE, PERSONALITY AND [illegible] SEE MR. ROLLINS [illegible] L. A. TIMES, 1ST AND [illegible] 8 TO 5:30 A.M. OR [illegible]

FIELD-WORKERS
[illegible]

Store and Office

[illegible]

FRIDAY MORNING.

WANTED—HELP—
Male

Instruction Course
ACCOUNTANCY, THE PROFESSION THAT PAYS. [illegible]

Investment Required
PARTNER [illegible]

WANTED—HELP—
Male
Salesmen and Solicitors

STOCK SALESMEN.

ALL OUR MEN ARE MAKING MONEY.

WE NEED FOUR MORE MEN TO SELL STOCK IN A COMPANY THAT HAS PAID DIVIDENDS FOR [illegible] CONSECUTIVE YEARS—AND IS PAYING DIVIDENDS NOW ON BOTH PREFERRED AND COMMON.

LIVE LEADS, ADVERTISING AND REAL CO-OPERATION.

SALES MANAGER, ROOM 206, A. G. BARTLETT BLDG.

WANTED—HELP—
Female.
Saleswomen and Solicitors

2 LADIES of culture and refinement, wishing pleasant and very profitable outside employment between now and Christmas will find it at 918 N. WESTERN AVE. Sales experience preferable, but not essential.

2 SALESWOMEN. Ladies' lingerie manufacturer has opening for 2 ladies to sell their product direct to consumers. $50 weekly & up. Address K, box 444, TIMES BRANCH.

SOLICITOR—Work full or part time, congenial work with extra good money. Call mornings. BEEMAN REALTY CO., 720 S. WESTERN AVE. 812 Valencia. 5877 Moneta. 307 S. Market, Inglewood.

SALESLADIES for household articles. House to house. Good commission. Ask for W. J. HARPER. 808 W. Eighth st.

SALESWOMEN wanted, understand selling. $50 weekly if you get results. 5 made better than $50. LOEW'S STATE BLDG. Room 914, 7th & Broadway.

$100 WEEK made soliciting members who welcome our proposition to help them make more money; 10 people wanted. Call Rm. 312, 218 S. BDWY.

INTELLIGENT, ambitious woman wanted. Good chance to earn money if willing to work. ROOM 412, 627 S. BROADWAY.

SALESLADIES wanted, house-to-house, good salary and commission. G. & F. GARMENT MFG. C., 1576 W. Pico.

SALESLADY, understands selling, $300 monthly. 914 LOEW'S STATE BLDG.

LADIES of refinement, 3 to 4 hrs. work per day. GLOWE, 345 S. Hill, 8 to 11.

BIG money for solicitors, salary or commission. 6807 HAWTHORNE AVE.

DEMONSTRATOR, saleslady for toilet goods. Write LE PINX, 2216 S. Union.

10 EXPERIENCED SALESLADIES. APPLY 908 S. HILL ST.

Trades

FUR FINISHERS AND OPERATORS WANTED, ONLY EXPERIENCED NEED APPLY. ARTHUR J. KLEIN, FURRIER, 730 W. 7TH, 3RD FLOOR.

WANTED—Several women bakers for high-class pastries, coffee cakes and pies. Furnish full particulars of ability and wages wished in first letter. Address K, box 468, TIMES BRANCH.

WANTED—Experienced table worker for paper box work. Apply MR. COMPTE, Renshaw, Jones & Sutton Co., 1231 S. San Pedro st.

SEVERAL girls experienced in making silk lampshades. Apply to Mrs. White, ROBINSON FURNITURE MANUFACTURING CO., 15th and Santa Fe.

WANTED—Good all around beauty parlor operator. Apply 1800 W. 6TH or phone Fitzroy 1082.

EXPERIENCED finisher on gowns. 926 S. LAKE. DUnkirk 7067.

WANTED—Girl, Gordon press feeder, must be A No. 1 make-ready. 817 W. 10TH.

EXPERIENCED HAND IRONERS. 3136 W. 10TH ST.

Household and Domestic

YOU WHITE COOKS, mother's helpers, young and middle-aged who want work in smaller home with moderate wages. I have any number of employers who will put you to work now. Call early at MELRUTH'S AGCY., 403 Canon Dr., Beverly Hills. 584-274.

WANTED—By family of 2 adults in Beverly Hills, experienced American girl for general house. Must be good, plain cook, clean and intelligent. Wages $50. Pleasant room with private bath. Call Fitzroy 6551, after 8 a.m.

WANTED—Second maid in family of 3, child of 7 and 2 adults. Must have experience in serving table. No laundry. Local reference required. Call 761511 for appointment. MRS. HARRY H. CULVER, Culver City.

WHITE woman to assist housekeeper in care of large home of single man, must be good laundress. No cooking, work not heavy. Hours 9 a.m. to 5 p.m. Wages $60. Unusual position for settled woman going home at night. HEmpstead 2634.

WANTED—Housekeeper, middle-aged, to take charge of home for gentleman not in best of health. Has no family. Good home, some salary. Write stating wages desired and experience. Address K, box 374, TIMES BRANCH.

CHILD'S NURSE & HOUSEKEEPER. Want experienced children's nurse for 4 children at Beach. Good home and fair salary; must have A No. 1 references. Phone FAber 9217.

WANTED—A first-class housekeeper. Must be under 50 years old, good pay, pleasant position, congenial surroundings. For steady position see MRS. F. NAUMANN, El Monte. Phone El Monte 99.

A COMPETENT young white woman as first-class cook, family of three adults in Hollywood. Must be willing to do some downstairs work. Wages $75. HE. 0669.

AT ONCE, thoroughly experienced nurse for small children. Middle-aged woman preferred. 820 4TH ST., Santa Monica. Phone 24984.

GIRL or woman, white, to assist with housework and care of 2 children. Must live at home. Phone Inglewood 410-W. 615 NO. PRAIRIE AVE., Fair View Hgts.

WANTED—A young white girl (Protestant) for general housework, small family, good wage. Call mornings. 846 HARCOURT. 768379.

WOMAN for cooking and general housework. Apply after 3 p.m. or evenings. Take Wilshire bus to Muirfield Road, north to 323 MUIRFIELD. GR. 1823.

COOKS, gen'ls., maids, waitresses, mother's helpers, plenty of work. ANGELUS EMP. SERVICE, 325 San Fernando Bldg., 4th and Main.

HSKPRS. $40-$75. Cooks, generals, $65-$85. Mother's helps, $30-$50, day workers. 4366 SUNSET BLVD. (Agcy.) 593-801.

GIRL to cook dinners, go home nights. $25 month. 741 S. GRAMERCY PL. Fitzroy 0779.

RELIABLE woman for general housework. Must be fond of children, some laundry. 713 S. BRONSON AVE.

I NEED some good white cooks and mother's helpers. MELRUTH AGCY., 403 Canon Dr., Beverly Hills. 559-129. 584-274.

WANTED—White reliable woman for ½ day housework. No Sundays. Steady to right party. Call ATlantic 8291.

MOTHER'S helper to care for home and assist with care of 3 children school age. 822 W. 7TH ST.

COOK, first class, German Catholic woman, small family, good wages. References required. Phone HOllywood 7228.

COMPETENT maid for family of adults, may go home nights. EMpire 3879.

MOTHER'S helper wanted. Ph. LANKERSHIM 219-J.

YOUNG woman, good cook, live in house. Tea Room, Hollywood. HEmpstead 0088.

RELIABLE woman to clean apt. for free rent. 1800 N. EL CERRITO PLACE.

ELD. woman for gen. hse. wk. no laund. 3 adults. $35. Pers. inter. 4188 Denker av.

WOMAN for housework in exchange for hskpg. rms., gas, light. UN. 1649.

REFINED capable woman housekeeper, half day, small salary. DUnk. 0678.

EXPERIENCED assistant, white, for general housework. 1129 S. MANHATTAN. 763774.

EXP. girl for general housework. $60. No washing. 974 Gramercy Dr. 768721.

GIRL, white, general housework and cooking. $40; 2 adults. 768-290.

WANTED—Mother's helper, white, good home. 713-45, 1746 ROOSEVELT AVE.

Hotel, Restaurant and Club

NEAT young woman with experience for position as waitress in sandwich shop. No Sundays. Good wages. Apply 324 W. 9TH ST.

GOOD family style cook for hotel in country. Prefer southern woman. OLD SOUTH TAVERN, Corona, Cal.

WANTED—At once, first class tea room waitress. Apply ASSEMBLY TEA ROOMS, 644 S. Flower.

WANTED—3 waitresses. Idyllwild Inn. 4072 Pasadena ave. GArf. 5788.

YOUNG woman willing to do some kitchen and dining-room work. Call 1909 S. Grand.

WAITRESS for short-hour shift 5 to 8:30 p.m. 2419 W. WASHINGTON.

Professions and Vocations

MUSIC teacher to take over my pupils, as I am going East. Address O, box 122, TIMES OFFICE.

WANTED—Steel guitar teacher. WINN KEARNEY STUDIO, 1418 S. Hill.

Instruction Course

LILLIAN HOLLINGSWORTH, SCHOOL OF MILLINERY. 9TH YEAR, UNDISPUTABLY THE BEST. EXHIBIT TODAY AND TOMORROW. MILLINERY FROM A TO Z IN 4 WKS. EVERY WOMAN should learn this art FOR TRADE OR HOME USE, INCLUDING FLOWERS AND BOW MAKING. FIRST HATS made by students when they enter classroom PERFECT IN WORK AND DESIGN. MATERIALS FURNISHED IF DESIRED. 20 LATEST STYLE PATTERNS FREE. GRADUATES in leading shops MAKING BIG MONEY. Call 10 to 4. SEE BEAUTIFUL HATS MADE BY STUDENTS. PHONE BEacon 8651 OR WRITE FOR CIRCULAR, 1257 S. BONNIE BRAE. W. PICO CAR.

GIRLS! We teach you beauty culture, marcelling, perm. wave, etc. Very reas. Be independent. Great demand for skilled operators. FRENCH WAVE SHOPPE. Under new management. 736 S. Alvarado. DUnkirk 9219.

POSITIONS waiting. Learn COMPTOMETER, BURROUGHS, ELLIOTT-FISHER bkpg., MULTIGRAPH, 6 wks. course. Books, typing free. Day-night class. FIGUEROA CO., 2nd floor, 122 E. 7th st. TU. 4101.

EARN $25 weekly spare time writing for newspapers, magazines. Experience unnecessary. Copyright book free. PRESS SYNDICATE, 754, St. Louis, Mo.

EARN $25 weekly spare time, writing for newspapers, magazines. Experience unnecessary. Copyright book free. PRESS SYNDICATE, 754 St. Louis, Mo.

YOUNG lady for office work in exchange for course in shorthand and typewriting. "SHORTEST SHORTHAND IN WORLD." 625 BLACK BLDG., HILL AT FOURTH.

WANTED—HELP—
Female
Instruction Course

WANTED.
10 AMBITIOUS GIRLS
MAY EARN TUITION
by assisting with light office work.
APPLY AT ONCE.
MACKAY BUSINESS COLLEGE,
9TH AND MAIN.
TUcker 3193. Main 4996.

SPECIAL
CHOCOLATE DIPPING
2 WEEKS' COURSE, $15
ALICE LLOYD HOlly 2465.

LADIES, learn hairdressing, Marcel waving, hair mfg. LEADER COLLEGE, 706 S. Hill, 4th floor. See Inst. Course ads.

GIRLS become expert comptometer operators, day & night classes. HEINZ COMPTOMETER SCHOOL, 541 Douglas Bldg.

MAKE big money at home doing needlework and tint. 832 W. 58TH ST., 10-5.

Investment Required

WANTED—5 women with $500 or more to place estab. business. Investment carries permanent position on salary and commission basis, plus profits from co-operative ownership. Excel. opportunity for right party. Apply 822 W. 7TH ST. between 10-12 a.m. or 2-4 p.m.

WANTED—HELP—
Male and Female
Miscellaneous

SALESMEN—
HAVE OPENING FOR A FEW MORE SALESMEN WHO KNOW THE SELLING GAME. PERMANENT POSITIONS TO THOSE WHO CAN MAKE GOOD SALARY AND COMMISSION.
APPLY BEFORE 9 A.M. OR AFTER 4 P.M.
A. G. MEYER, ROOM 16, 2ND FLOOR TIMES BUILDING.

ROBT. J. HORNER PRODUCTIONS CO., producing successful pictures for the past five years; wants new talent for 2-reel comedies and 5-reel outdoor pictures, type and talent more important than experience. Must be willing to work without salary until completion of picture. No investment required. Register with MR. ANDERSON, 724 S. Spring st., Room 600.

WE can use a few more sales agents. Big money for all. Independent income for life. Join us. Your family and friends will also be greatly benefited. See MR. WORLEY at 833 So. Olive st. after 9 a.m.

MAN & wife, man garden & house, woman cooking & general housework, 2 in family. Call BEacon 8567, before 10 a.m. Friday, Saturday, Sunday.

Instruction Course

LEADER COLLEGE, 706 S. HILL, 4TH FL. LADIES LEARN BEAUTY CULTURE AND HAIRDRESSING. DAY AND EVENING CLASSES. ESTABLISHED 18 YRS.

FLORENTINE Beauty College teaches marcel, water waving, hair dressing, dyeing henna packs, hair mfr., permanent wave. BOYER & ALCOTT, 322 S. Bdwy. 3d fl.

WANTED—Barber business taught right. THE BARBER COLLEGE, 429 E. 5th st.

WANTED — Men to learn barber trade. AMERICAN BARBER COL. 324 E. 5th.

WANTED—
Agents and Canvassers

SALESMEN—
HAVE OPENING FOR A FEW MORE SALESMEN WHO KNOW THE SELLING GAME. PERMANENT POSITIONS TO THOSE WHO CAN MAKE GOOD SALARY AND COMMISSION.
APPLY BEFORE 9 A.M. OR AFTER 4 P.M.
A. G. MEYER, ROOM 16, 2ND FLOOR TIMES BUILDING.

EMPLOYMENT—
Agencies

EXCELLENT colored help, male or female, by day, week or month. MRS. WHITE (Agcy.) 977 E. 12th st. ME. 3358.

IF YOU want efficient, reliable help at COTHRAN'S EMPLOYMENT BUREAU supply. 2625 Central. HU. 6617-J.

WANTED—Come quick. ALL COLORED. Good jobs, best help, best wages. Coleman, Old Reliable, 211 E. 2nd. TRinity 6471.

EFFICIENT COLORED help. Katherine Barr Agcy., 109 Court st. TUcker 1805.

PHILLIPINE EMPLOYMENT AGENCY. FAber 5621. Address 119 E. 1ST ST.

WORRY AGENCY LIVES IN HEART OF LABOR. PH. LISTINGS. HU. 0719.

WANTED—SITUATIONS—
Male
Miscellaneous

SPEAKS JAPANESE WELL—
A well educated American young man, familiar with Japanese customs. Neat, polite and capable. Not married. Willing to go abroad if necessary. Would like a personal interview with anyone interested in employing him in some capacity. Write at once. PAUL CATE, Gen. Del., L. A.

WANTED—RESPONSIBLE MANAGING POSITION.
Years of manufacturing exp., including buying, selling, accounting, costs, factory supervision. Cap. taking comp. chg. of entire org. P.O. box 4, Eagle Rock, Calif.

ATTENTION AUTOMOBILE DEALERS
Service manager having wide experience on all makes of cars, thoroughly familiar with Cadillacs, expert on starting, lighting and ignition systems, wishes to locate here permanently. Address O, box 110, TIMES OFFICE.

MAN, 26, married, of unfailing loyalty and pleasing personality, with executive ability and splendid references needs work. Local experience includes responsible clerical capacities and years of cashier work. Address O, box 120, TIMES OFFICE.

HANDY MAN with business experience wants employment as subdivider's assistant or otherwise. Able to take charge of office or do clerical or manual work including sign writing, etc. Try him. Address 183-H, route 2, Van Nuys.

YOUNG man here attending school, willing to do anything to pay expenses or earn room and board. Honest, intelligent, ambitious. Ph. J. SMITH, AXridge 9061.

MACHINIST wants work, has a family of 7. Truck, auto driving, farm work or any kind considered. V. E. OPPEL, 1701 Portola ave., Los Angeles.

MAN wants job as yard man, chauffeur or garden work. HU. 6066-R. 1401 Newton st. MR. MASON.

GENTLEMAN speaking several languages, widely traveled. Open for proposition. Address O, box 250, TIMES OFFICE.

AD COPY writer, agency and newspaper exper., wants work. Best refs. Address K, box 19, TIMES OFFICE.

EXP. poultry man wants position as manager or caretaker for poultry. 20 yrs. practical exp. ROY ROSS, 1011½ E. 43rd.

EMPLOYMENT wanted by middle-aged man as undertakers assistant, some experience. References. CApitol 6913 after 5 p.m.

EXPERIENCED young man wants to manage apartment house. K. L. TETER. Phone DUnkirk 7640.

EMPLOYMENT of trust and confidence by active elderly business man. 2625 HERMOSA AVE., Hermosa Beach.

YOUNG man wishes pos. in priv. family; good cook, general, best ref. AX. 3424.

WATCHMAN job or general factory work, by middle aged man. PHONE 558426.

RING HUmbolt 6208-W for reliable help, cook, porter or garage man.

(COL.) man, 20 yrs. exp., wants garage work any kind, anywhere. Jones, BR. 1093.

EXP. auto mechanic's helper, desires work. HU. 3742-W.

HOUSEMAN or janitor, Amer., underst. all types oil burners. Ph. Riley, ME. 1622.

YOUNG Japanese wants ½ day job. SAM, CApitol 5558.

Store and Office

E. S. G.
Having completed my work as consulting accountant for the Community Chest, am ready for new engagements in cases involving important business or accounting problems. For interview phone ACCOUNTANT, GRanite 2933.

YOUNG man, 2 years' experience general insurance office, desires position with a real estate or insurance concern as counter man or general office work. Understands Sanborn map system. GR. 6835.

REL. clean young man speaking 3 languages, 6 yrs. banking exp. Seeks pos. any line. Ref. Fitzroy 6083. 740 S. ST. ANDREWS PL.

BOOKKEEPER and gen. off. man, 15 yrs. exp. Ref. MR. LITTLE, 950 Dewey. DR. 5655.

ALERT, EFFICIENT ACCOUNTANT—Open set books, keep books, install systems, financial statements. ELliott 1677.

BOOKKEEPER, steady, reliable, grain and groc. exp., accept part time. Address K, box 598, TIMES BRANCH.

ACCOUNTANT, expert, desires whole or part time work; auditing, book-keeping or install sets. Reasonable. BEacon 5616.

FIRST class book-keeper, stenographer, typist seeks pos. 7 yrs. exper., local ref. Address G, box 85, TIMES OFFICE.

SMALL set of books to keep in spare time. Reasonable rates. PHONE 581451.

WANTED—SITUATIONS—
Male
Store and Office

EXPERT credit & office manager, with long experience, desires to make connection with corporation or going concern, long experience in accountancy, financial & income tax reports, all lines of clerical work, local letters of reference, appointment through I. B. BROWN, 5051 Eagle Rock Blvd. GArfield 5628.

ALERT young business man wants better place. Long exp., credits, col'ns. acctg., corr., clean record. 5133 FIRST AVE.

ORDER clerk. Exper., snappy, loyal, conscientious, quick to learn, any hours. Can handle any job. BEacon 4641.

DISPLAY man and card writer, exp. in shoes, clothing and gents furnishings. Address O, box 180, TIMES OFFICE.

EXP. steno., bk-kp., speaks English and Spanish; will leave city. TUcker 2580.

Trades

MACHINIST, exp. external, internal, surface and cutter, grinder, eastern mechanic. Box 816-E, R. 4, Inglewood, Cal.

FIRST-CLASS col. man wants shoe repairing position. Call before 8 a.m. and after 8 p.m. 854 E. 29TH ST. HU. 2055-W.

ANTIQUE floral designer. Any kind of designing with any material wants position. Egyptian designs spec. Address O, box 219, TIMES OFFICE.

UPHOLSTERER—Exp. in custom work, can also design and detail furniture; wants position. Address O, box 216, TIMES OFFICE.

GOOD carpenter and finisher. All around jobbing, reasonably and skillfully handled. BEacon 2518.

CARPENTERING, painting & concrete work. New work or general repairs. Reliable and efficient. VEr. 4896.

CARPENTERING, painting, roof repairing, gen. repairs, fencing, reliable man, car, anywhere. ATlantic 9625 eve., Sun.

EXP. carpenter wants in or outside work. Good finisher. AT. 0192.

WORK guaranteed, estimates, bills figured and repairing. JOHNSON, HUmbolt 7299.

CEMENT AND PLASTER PATCHING. J. WARD. MAin 2079.

EXP. blacksmith, all light and heavy forging. HUmbolt 5404-J.

PAINTING, tinting in or outside. Do it before the rain. Best material. DRex. 3628.

CONCRETE WORK. Driveway, walks, porches, etc. Day or contract. TUcker 2060.

A-1 Carpenter, repair work a specialty. Day or contract. BEacon 6827.

PLASTERING AND PLASTER PATCHING. FARRELL. PHONE 582765.

PAINTING & paperhanging, day or contract. References furnished. UNiversity 6485.

PLASTERING, tinting and cementing, first-class workmanship. Ph. AX. 6638.

PRINTER-COMPOSITOR, MAKE-UP, WANTS SITUATION. HUmbolt 3058-W.

CARPENTER—Middle aged, day or cont., reasonable. MR. HALL, HE. 9656.

CARPENTER, 15 years' experience overseeing work. A1 finisher. Call DUnkirk 0887.

Chauffeurs and Teamsters

EXPERT DRIVER AND MECHANIC WITH NEW YORK AND LOS ANGELES REFERENCES, WISHES POSITION ON HIGH GRADE CAR. P.O. BOX 182, HOLLYWOOD, CAL.

OSCAR GUTIERREZ, formerly swimming instructor Miramar, Santa Barbara, wishes position in private family as physical and swimming instructor. Willing to drive car. Ref. 1321 S. FIGUEROA ST. AT. 0770 bet. 5:30 and 7:30 p.m.

CHAUFFEUR, colored, 2½ years on last job, 9 years' experience, city references, reliable person, reasonable salary. VAndike 0017 or HUmbolt 6796.

EXPERIENCED colored man wants position driving. References, age 25, single. Call after 6 p.m. AX. 9605.

CHAUFFEUR, young man, refined, cap. driver, wishes pos. driving privately. Ref. character & ability. Spillane. HU. 3931-W.

CHAUFFEUR—Married, 30 yrs. old, good mechanic, wants job, private, absolutely first class. Phone HUmbolt 5363-W.

EXPERT chauffeur mechanic, 8 years local exp., best of refs. Wages no object. Must have work. 581856.

GENTLEMAN wishes pos. as chauffeur in priv. family. Exp. Refs. Ph. Univ. 4806 5-8 p.m.

EXP. Hawaiian Chinese chauffeur, wants position in private family, best ref. ANgelus 8842. Ask for Allen or Ed.

CHAUFFEUR, Chinese, reliable, experienced. Any car. Desires position private family. Best of local reference. VAndike 3079.

CHAUFFEUR-Houseman. Willing to do any kind of work. 10 yrs. exp. in city or out. HU. 5374-R.

CHAUFFEUR & all-round handy man, middle-aged white American; any car. Address M, box 50, TIMES OFFICE.

CHAUFFEUR wants position in private family, best of local references. BR. 2074.

EXP. CHAUFFEUR DESIRES POS. PRIVATE FAMILY PREF. REF. HU. 6298.

TEACH driving, have Buick car to do anything. DU. 9709, 7 a.m. till 11 p.m.

EXPERT chauffeur, finest references. Ph. mornings. TR. 1927. SWEDISH AGENCY.

CHAUFFEUR and house man, 5 yrs. exp., local refs. HUmbolt 8613.

YOUNG truck driver, speaks English and Spanish, want $4.50. 708 S. EZRA.

EXP. col. chauffeur wants position, good ref. VAndike 3508.

Hotel, Restaurant and Club

APT. HOUSE, HOTEL MANAGER—Successful hotel and apartment house manager now employed, wants change in Southern California. Highest local references. Address O, box 181, TIMES OFFICE.

COOK, German, 23 years' exp. Am. and European plan. Also good on pastry. Wants work. A. EBNER, 812 W. 10th.

FIRST class Chinese chef wishes position in hotel or cafeteria. Address O, box 187, TIMES OFFICE.

CHEF, cook, exp. man, institution or club, A1 refs. Address O, box 111, TIMES OFFICE.

EXPERT COL. CHEF, WIDE EXP., GO ANYWHERE. AX. 3392.

COL. chef-cook or 2nd, 18 yrs. Ref. All around man. VAndike 9461.

Professions and Vocations

PIANO player, open for engagement evenings, experienced in large dance orchestra work; also theaters, etc. HE. 4925 Sun. or HOlly 8298 Mon. and after. MR. CAREY.

POSITION wanted by professional Swedish masseur, age 34, 15 years' exp., good habits, capable of taking complete charge. IDA JOHNSON, ANg. 4288.

MECH. ENGINEERING GRADUATE wants start as engineering apprentice. Will start at nominal salary. Address K, box 15, TIMES OFFICE.

DRAFTSMAN, beginner with knowledge of concrete construction design. GUTIES, 1740 S. Hoover st. BEacon 2961.

JR. ARCHITECTURAL draftsman, 1 yrs. exp. bung., apt. in L. A. wants position, mainly for exp. Ph. TH. 5355.

Farm and Garden

POULTRY MAN. Experienced in all branches wants work on private or commercial ranch. Take charge on shares or wages. Address K, box 527, TIMES BRANCH.

GARDENER, first class, for private family, 25 years of age. French, Swiss, California and European experience. Address O, box 276, TIMES OFFICE.

LAWNS, GARDEN WORK. ODD JOBS. STEADY PLACES, BY EXP. GARDENER. TREE TRIMMING. HU. 5568-W.

EXPERT gardener, German, wants take care of private place or club. FRED ROHMER, 610 E. Pico st.

HAVE your lawns raked & fertilized the new way then your devil grass lawn will be green all winter. AX. 6171.

GERMAN gardener wishes to take care of garden for room. Wilshire dist. REITMANN, 1720 W. Washington st.

RANCH foreman, married, 6 years last place. Dairy or general ranching. Address O, box 273, TIMES OFFICE.

GARDENER, Cal. exp., 1 or more days wk. Address O, box 166, TIMES OFFICE.

ALL around Calif. gardener, character, ability, refs.; long or short job. AT. 0696.

LANDSCAPE gardener, reliable, wants a position. Ref. BRdy. 4729. MORAN.

YOUNG col. man wants permanent work on ranch, preferably close in. HU. 8849.

LAWNS put in, old renewed, shrubs; reliable. Ph. MR. HUNT for est. 590-958.

House Servants, Caretakers

REAL service in line of fine cooking and housekeeping for a bachelor's or childless family home. White, exp. man. Will be free by Nov. 1. Please write to room 516 METROPOLITAN THEATER BLDG. Service.

JAPANESE—1st class family cook, young, trustworthy, wishes steady pos. Do waiting, housework, for small family. City or country, best ref. Address O, box 274, TIMES OFFICE.

JAPANESE, good cook, butler, ref. Neat, willing worker. Handy man. Suitable place. Small family. VAndike 1607.

JAP man, wishes pos. in small priv. family as plain cook or servant. N. Y. refs. 117½ E. FIRST. Kino.

JAPANESE school boy wants position in small family in city. Address O, box 19, TIMES OFFICE.

FILIPINO student wants to work in family. Experience housework. Address O, box 132, TIMES OFFICE.

WANTED—Gardening to do by month. Phone DRexel 1342, after 5 p.m.

EXP. (col.) man wants cleaning, apt. houses, office bldgs. Ref. HU. 2814-W.

JAPANESE cook for private family. Many years' exp. Ref. MAin 3214.

YOUNG man wishes pos. in priv. family, good cook, gen., best ref. AX. 3424.

Painting, Decorating and Carpentering

PAINTING, TINTING, PAPERING, PLASTER PATCHING. BEST WORK. REAS. PRICES. DElaware 3092.

PAINTING, decorating, paperhanging, latest samples, reas., best ref. VErmont 7193.

IF YOU need a first-class all around carpenter call AT. 3811.

WANTED—SITUATIONS—
Male
Painting, Decorating and Carpentering

SPECIAL MIDSUMMER PRICES ON PAINTING, CARPENTERING, PAPERHANGING AND TINTING BY MECHANICS. CLEAN AND CAREFUL. REFERENCES FURNISHED. BRISTOL BROS. EMpire 6387.

PAINTING, PAPER HANGING & TINTING. Cheapest in the city. Work guaranteed. New and old work. For quick service and economy call ANg. 2994.

PAPERHANGING, painting, decorating, 4½ yrs. in business for self. Day work or working foreman. Estimates free. A1 ref. C. S. KOON, TUcker 4084.

ROOMS TINTED, $3, PAPERED, $5. Painting, decorating. DIXON, THornwall 3807.

WANTED—Carpentry work of any kind. Remodeling and repair work a specialty. Prices reas. Call W. Thompson. 54796.

PAINTING, paper hanging, decorating int. exterior, all branches, for results, not excuses. Call GAr. 0277.

INTERIOR decorating, also hdw. floors bleached & refinished by rel. contractor. BRdy. 4356.

PAPERING, paint, tint., rep. Best work. W. A. Goodwin, 2956 La Salle. 738-45.

CARPENTER, finishing, repairs, work by labor contract. Ph. ATlantic 5503.

FOR old & new house painting and paperhanging call DEL. 6398, R. M. DEAN.

A. OSBOURN PAINTING, TINTING, PAPER HANGING. REASONABLE. PH. 53579.

PLASTER repairs, papering, paint, tint., reas. & right. Greick of Hollywd. 596716.

PAINTING, tinting, paper hanging, estimate free, no job too large. BE. 0634.

PAINTING, paperhanging, tinting, quick service, work guaranteed. Phone 557-913.

PAINTING, tinting and paperhanging. Ph. for samples. Reas. prices. DR. 5495.

Day Work

FLOOR waxing, kitchens, bathrooms, windows, cleaned. Steady pl. for satis. BRoadway 3149.

HOUSE cleaning, window washing, floors cleaned and waxed, etc., for satis. ph. Main 3742.

JANITOR wants work evenings. Anything considered. Call after 2 p.m. AXridge 4630.

WINDOWS, woodwork, hdw. floors, kitchen, ceilings and walls cleaned. AX. 4443.

COMP. colored man wants housecleaning, window washing, etc.; ref. AXridge 9728.

YOUNG man exper. in housecleaning window washing and gardening. AXridge 5974.

WANTED—Housecleaning, floors waxed, windows washed. BEacon 6669.

WINDOWS, WOODWORK WASHED, FLOORS WAXED, PAINTED. BE. 1181.

HOUSECLEANING and window washing; work of any kind. BRdy. 3228.

WAXED floors, wash windows, housecleaning, experienced, white. MEtro. 4352.

COLORED ex-soldier, work any kind. J. HILL, 814 San Julian st. BRdwy. 0634.

QUICK willing worker, house cleaning, windows, firs. waxed. Satis. guar. 703-102.

EXP. Japanese house cleaning or garden work. Call evenings. BRoadway 2903.

COL. MAN WANTS DAY work. Fast worker. Exc. references. HU. 0850-J.

HIGH-powered vacuum, house, windows, firs. cleaned & waxed, equipt. HU. 2774-J.

TRIMMING and moving trees; cleaning lots, all kinds work. 70621.

GENERAL HSE. CLEANING WANTED BY COL. MAN, EXP. HU. 0872-M.

HOUSECLEANING by exp. young man by hr. or contract. HU. 4078-J.

WANTED—SITUATIONS—
Female
Miscellaneous

APARTMENT HOUSE DIRECTOR, OR BUNGALOW COURT.
If thorough knowledge of the apartment house business is necessary and if you need an efficient, capable woman (from N. Y.) to direct and keep your business on a paying basis, phone me at DRexel 4486. Highest credentials. Call today. 308 SO. UNION AVE.

SOCIAL SECRETARY, traveling companion or director of home. Cultured, intellectual New York lady (unincumbered) desires position as above. Definite references. TRinity 3961. MRS. GRAY.

WANTED—By educated, responsible woman, work evenings, any time after 4:30. Central or south part of city preferred. Address O, box 231, TIMES OFFICE.

YOUNG lady desires pos. as governess, tutor or companion. Ed. in Eastern Univ. and private school. Can drive car. Ph. 597-116.

COLORED help, best kind, maids, laundress, waitress, day workers, cooks. PEO. IND. CHURCH, 1400 Central. HUmbolt 8170.

REF. young woman, 1 yr. training as nurse, wants pos. as child's nurse. No objection to light house duties. HEmp. 5344.

COL. girl wants hotel or apt. work. HUmbolt 2062-J.

WANTED—By reliable woman, care of court or flats for free rent. FAber 4578.

LADY employed, will assist evening for room rent. DRexel 0975. Mrs. Flynn.

MOTHER'S helper, colored, take care children 8 to 4. VAndike 3605.

COL. maid, hotel or apt. house, or priv. fam. ½ day only. HU. 6068-J.

CHILDREN cared for evenings by reliable elderly party. BEacon 5560.

COOK in restaurant or tea room. 15 yrs. experience. HUmbolt 7189-W.

EXP. colored woman wants apt. house or work of any kind by day. AX. 5748.

GIRL WANTS HALF DAYS work, no Sun. HUmbolt 6812-J.

EXP. colored girl wishes maid's work of any kind. Whole or ½ day. HU. 6378-R.

CARE OF CHILDREN, BY HOUR. GRanite 4258.

WILL keep children by day or hour at my home. HE. 4613.

MOTHERLY lady will care for children & convalescent by hour. HE. 7083.

APARTMENT MAID, COLORED. HUmbolt 2639-J.

Store and Office

A WOMAN with splendid record, New York and Los Angeles experience, in helping to put over two nationally advertised successes, seeks position with local firm having need of advertising assistant. Qualifications, ability to work with congenial enthusiasm and capacity for developing new and original sales and advertising ideas. Replies strictly confidential. Address K, box 477, TIMES BRANCH.

YOUNG woman, college graduate, 5 years' secretarial experience in New York, Washington and Denver in book publishing, university publicity, Chamber of Commerce work, desires position with reliable progressive firm. Salary $50 week. MISS SABIN, Marigold Apts., 3101 W. 1st. Phone Fitz. 3325 mornings 8 to 11.

STENOGRAPHER-Secretary, 6 years' high class experience, college education, hate initiative, pleasing personality and ability to put things across. Local refs. Can accept position at once. For someone wanting a competent private secretary will guarantee satisfaction. Address L, box 806, TIMES BRANCH.

BY expert stenographer. Work to do at home, dictation, manuscripts, copying, addressing envelopes, filling in, etc. Accuracy and neatness. Prices reasonable. 767761.

YOUNG lady, expert stenographer, 2 yrs. legal, ins. and gen. office experience. Best refs. O, box 211, TIMES OFFICE.

STENOGRAPHER secretary desires work at home. Temporary or permanent position. Varied experience. ATlantic 8125.

LADY, many yrs. exper. in general store work desires pos. as saleslady. Address K, box 499, TIMES BRANCH.

BOOKKEEPER, steno., experienced, can assume full charge, local refs. AT. 3556.

STENOGRAPHER, two years' local experience, desires permanent position. PHONE 596021.

TYPIST-BILLER, gen. office, 20 yrs., 2 yrs. exp. Consider any other clean work. F. O. 7834-R.

A-1 BOOKKEEPING, accounting, audits by hour, mo. or job. Finan. stats. reas. terms, Bdwy. office. TUcker 2261.

WANT stenographic or restaurant cashier work evenings, experienced. Call Mrs. Johnson after 6 o'clock. BE. 8568.

LIVE wire stenographer, thoroughly efficient and expd., seeks sec. position. Address L, box 431. TIMES BRANCH.

EFFICIENT STENOGRAPHER, 7 YEARS' VARIED EXPERIENCE, PERMANENT RESIDENT. PHONE 51891, ROOM 30.

EXPERIENCED stenog., local refs., wants position, mod. sal. TUcker 2580.

BOOK-KEEPING, clerical or gen. office work; experienced; mod. salary. DU. 6780.

BOOKKEEPER, cashier, typist, experienced and capable. MISS CONRAD, TRin. 0661.

EXP. young lady desires pos. gen. office, assistant bookkeeper or cashier. TH. 5504.

WOMAN, exp. gen. off. work, whole or part time. References. MRS. S, 317½ E. 36.

PBX switchboard operator, typist, 3 yrs. exp. Phone TRinity 5121. STONE.

CAPABLE student, good typist, will assist office ½ day. $6. TUcker 2580.

BOOK-keeper, credit experience; can assume full charge. AXridge 2601.

STENO., bk-kp., wants position, mod. sal., local references. TUcker 2161.

BOOKKPR., typist, A-1, 36, $25. TH. 3593.

Nurses

PRACTICAL NURSING, CONFINEMENT CASES A SPECIALTY. 368½ E. 52ND ST. AX. 6197.

NURSE, ANY CASE, SPECIAL MASSAGE, NERVOUSNESS OR ANY TROUBLE. 558-413.

PRACTICAL, maternity, chronic, convalescents, diets, massage, violet-ray. High est refs. 541-94.

EXP. nurse, best local ref. Full charge, infant or children, city or country. TU. 7748.

TRAINED nurse of wide experience wishes cases. C. S. preferred. VA. 0144.

EXP. NURSE WANTS CARE OF INFANT OR MATERNITY WK. BEST REF. GA. 3018.

MATERNITY nurse, doctor's recommendation, open for case. DR. 3548.

GRADUATE nurse cases in homes, $25 per week. Phone DEL. 3687.

WANTED—SITUATIONS—
Female
Nurses

NURSE will board and care for elderly people, rates from $35 per month and up. 1521 S. HOPE. ATlantic 5407.

NURSE would care for elderly invalid gentleman, hotel preferred. 554833.

WANTED—Care of infant by trained (child's) nurse. Phone 558192. City ref.

PRACT. nurse, rheumatic patients preferred. Assist housework. DUnkirk 9540.

EXP. infant nurse wishes permanent position, local ref. DUnkirk 1449.

YOUNG capable prac. nurse, ready for pos. PH. 597-889.

NURSE—Aged patients only, full res. taken, suburban town pref. ME. 3013.

YOUNG lady nurse will care for children by hr., day or evening. TH. 3738.

PRACTICAL nursing; confinement a specialty; good care; ref. CApitol 6521.

Housekeepers, Domestic, Cooks

LET ME SOLVE YOUR HELP PROBLEM. I will send you competent couples, cooks, chauffeurs, child nurses. Definite refs., quick service. Depend on me. MELRUTH'S AGENCY, 403 Canon Dr., Beverly Hills. 559-129.

COOK for oil company boarding house or care of apartment house. Living quarters, some wages. Experienced, willing worker. MRS. H. FANCHER, 413 West E. st., Ontario, Calif. Phone 433-R.

MIDDLE-AGED widow, refined and educated, wishes position as housekeeper and companion to elderly lady or couple. $45 a month. Mrs. Douglas. Address O, box 88, TIMES OFFICE.

REFINED Prot., position of trust where mother's interest is needed, excellent cook and housekeeper. Highest local ref. Address C, box 207, TIMES OFFICE.

POSITION in small family of adults, no washing. Protestant, by a neat competent woman. 218 W. 15TH ST. Ph. AT. 0686.

GERMAN woman wants housework for man or small family, pl. cooking, 2 or 3 days a week. 136 HILLSDALE ST., 1 blk. from Centinela Blvd., Inglewood.

SPANISH girl wishes position for housework in private family, middle-aged. MISS CAMILA ALONSO, 5264 S. Wadsworth.

GERMAN girl wants care of child or housework by the week or day. Go home nights. DRexel 3660.

GIRL, employed, will give services evenings, Sundays, for room and board. Write 1330 PORTOLA AVE.

WOMAN, colored, wants position as cook, private family or boarding house. City references. HU. 2437-J.

EXPERIENCED colored girl wishes chamber maid or apartment, or second maid job. HUmbolt 5348-W.

EXP. hskp., foreign, good cook, excl. mgr., wishes position in private home. Wages $70. TUcker 2536.

1ST CLASS col. cook, assist. gen. housework, no washing. L. A. or suburban. 22484. 1507 19TH ST., Santa Monica.

A COLORED woman wishes to do general housework, first-class cook. Call AT. 7062.

GOOD middle-aged woman will wash supper dishes and stay with children nights for room and breakfast. TH. 3531.

BY school girl, 3:30 to 5:30, near 39th and St. Andrews. Home nights. VEr. 2816.

BY capable woman a position as hskpr., business couple preferred. Address O, box 215, TIMES OFFICE.

NEAT educ. (col.) girl desires hswk. for bus. couple or one lady. Can sew and nurse. 763457.

EXPERIENCED colored maid or cook wishes position from 9 until 2 except Sundays. HUmbolt 5374-M.

COLORED lady wishes position housework & cooking. Good references. JOSEPHINE BEAN, 758 E. 9th st. TUcker 5726.

COMPETENT colored woman wishes cooking job by wk. Come home at nights. 1337 E. NEWTON. HUmbolt 6165-W.

FOR your wedding, birthday, Christmas cakes or fancy salad dressings, also dinners prepared. Call HU. 2654-J. MARIE.

POSITION as cook and second girl by 2 ladies from east in same family. Write C. STEVENSON, 307 Pearl. Apt. 18.

EXPERIENCED colored girl, cook private family, adults, in or out city. Best reference. Wages $100. Phone 559750.

AS housekeeper for adult couple or convalescent, hrs. 8:30 until 6:30. Sleep home, $12.50 wk. TH. 3621.

A1 GERMAN cooks, $100 up; German Agcy., 406 S. MAIN, Rm. 237. BRoadway 1827.

RELIABLE woman, good cook, wants pos. where 2nd maid is. Refs. MAin 5290.

FIRST CLASS EXPERIENCED MAID, 1348 E. 15TH ST. HUmbolt 8808-J.

COLORED girl would like housework, stay on place. HUmbolt 9035-J.

WANTED—Job of second girl. Phone HUmbolt 8617-J.

EX. second maid wishes position. Wages $75. DUnkirk 1449.

MOTHER'S helper, $10 per wk. and carfare. AX. 5619.

EXP. housekeeper, plain cook, exp. hotel maid, whole or half days. HU. 1850-W.

RELIABLE maid wants 4 to 5 hrs. work mornings. VErmont 2816.

A COLORED girl wants to assist in housework or second maid. Call AX. 0037.

COLORED girl wants work by the week. Go home nights. AXridge 6474.

EXPERT cooks, maids, nurses, chauf., couples. Ph. morns. TR. 1927. Swedish Agy.

EXP. col. lady wishes maid work, private family. Home nights. Garf. 3940.

GIRL—Neat colored, wants work in private family, experienced. TU. 3431.

COL. LADY WISHES ½ ALL DAY WORK, STEADY PLACE. EMpire 6627.

COL. woman wants light housework. Call AXridge 3424.

NEAT colored girl, position as cook in small private family. AXridge 3081.

WORK by exp. laundress and cook. Pref. home nights. ATlantic 7808.

CALL HU. 4225-J for all kinds of colored help. Maids, gen. hswk., etc.

KITCHEN cleaning or housework by day, colored woman, ref. HUmbolt 2671-R.

EXPERIENCED maid wants ½ day mornings. HUmbolt 4783-R.

COL. girl wants gen. housework in private home. BRdy. 2886.

COL. woman for days wk. or gen. or bachelor apt. HU. 1280-J.

EXP. col. woman wants gen. hswk., apt. house or private home. HU. 2671-R.

NEAT, colored girl wants ½ day's work. AX. 4713.

EXP. col. girl wants cooking or general housework. Call mornings. FI. 0436.

EXP. col. maid desires ½ day general housework mornings. 581-811.

COL. girl wishes ½ days maid work. Can do stenography. DR. 7656.

PRACTICAL nurse, care for children, can also give Swedish massage. GR. 7694.

JAPANESE school girl position in family. Address O, box 288, TIMES OFFICE.

BUSINESS college student will assist light housework for tuition. TUcker 2580.

RELIABLE colored woman wants maid work or day work. HUmbolt 7727-M.

SWEDISH woman wants day or ½ day housework, good plain cook. UNiv. 6324.

EXP. colored woman, ½ day morning or afternoon. TUcker 5602.

WANT day's work, cleaning, washing, laundry. HU. 0850-J.

COOK A-1 with references wants a position. EM. 1536.

EXP. col. girl, work chamber or general housework, half to all day. TU. 3431.

RELIABLE COL. WOMAN will assist in private home. 75664.

EXP. col. woman wants chamber maid or cleaning by hour. AT. 0304.

NEAT colored girl, experienced, for cooking and downstairs work. HU. 1204-W.

COL. maid as cook or gen. work in small family, city refs. VAndike 9025.

NEAT col. girl wishes gen. housework in private family. Ref. HU. 8586-M.

Dressmakers, Seamstresses

BEAUTIFUL distinctive hand sewing and emb. for personal and home use, trousseaus, monograms, etc. Efficiency guar. HUmbolt 3172.

DRESSES, coats, good lines. Workmanship. Furs repaired, relined. 1120 WILSHIRE. 54150.

DRESSMAKING, distinctive designing, street and evening wear. Efficiency guar. UNiv. 6202.

WANTED—Family mending of all kinds. Good work at reasonable hourly rate. Ph. ANgelus 4397.

EXP. sewer pos. dressmaking shop. Address O, box 185, TIMES OFFICE.

DRESSMAKING, beading, millinery, fur remodeling. DRexel 5962.

PLAIN and fancy sewing by exp. seamstress, out by day or home. HU. 0872-M.

GOWNS, dresses, finished 1 day. A-1 designer. $6 day. HOlly. 0969.

EXP. dressmaker, $4 day. ATlantic 9644.

Professions and Vocations

EXP. teacher, college graduate, desires tutoring or teaching, private school, high school and college subjects. Ph. VErmont 6782.

EXP. teacher, kindergarten, junior, special, school or private. BEacon 6043.

Day Work and Laundresses.

DAY WORK WANTED.
NORA ROBINSON. ME. 4161.

EXPERIENCED colored lady wishes work of any kind. AXridge 6047.

EXPERIENCED girl wants half day work. Ph. HU. 3262-R.

BY first-class col. girl, work day or week. MEtro. 3719.

A-1 LAUNDRESS wants bundle washing. Will call for and del. Ph. AX. 7982.

BUNDLE WASHING TO BRING HOME. DE. 1210-J-2.

LAUNDRY take home, lingerie carefully done. FItzroy 0931. 740 Grand View.

BY YOUNG woman, ½ days work or all day, home nights. Phone DRexel 7541.

RELIABLE colored girl wants day work, house cleaning preferred. DR. 2916.

LADY, COL., WISHES HOTEL OR APT. WORK. FAber 0281.

EXP. col. woman wants cooking or maid's work. Sun. off. Local refs. 763912.

WANTED—SITUATIONS—
Female
Day Work and Laundresses

COMPETENT young woman desires day work in good home 6 to 8 hrs. a day. Local reference. HUmbolt 3873. 3030½ SO. GRAND.

SITUATION wanted by week. Any kind of work in private home, 50 cents an hour and car fare. ANgelus 4670.

HOME laundry. Reliable Japanese laundress, all handwashing, silks carefully. Mod. prices. Called for, del. EM. 6143.

EXP. col. woman wants all or ½ day hsewk., laundry, etc., home nights. HU. 8039-M.

EXP. laundress, white, wants washing, ironing and cleaning. Quick, rel. AN. 6146.

HOUSE cleaning, ironing, sewing, altering any garment. A1 work. American. AT. 2307.

WOMAN would like work by day, cleaning or washing & ironing in refined home. Call in the morning. 760349.

JAPANESE girl wants washing, ironing, housecleaning. DR. 6333.

COL. lady wants domestic work by day or week. City ref. HU. 5114.

EXP. COL. GIRL WANTS general housework. FA. 0281.

RELIABLE colored girl wishes half day work, any kind. HU. 1228-J.

WANTED—Housework by the hour. Call HUmbolt 6886-J.

RELIABLE white woman wants any kind of day work. ATlantic 6822.

YOUNG German woman wants day work. DRexel 3660.

EXPERIENCED colored woman wishes ½ day work. HUmbolt 7272-J.

COLORED laundress wants day's work. AXridge 8480.

LAUNDRY, cleaning, also wash dinner dishes evening. Ph. TH. 3738.

LACE curtains to launder, 30c pair. Ph. BRdwy. 8135.

ANY kind of work in private home, 50c and car fare. ANgelus 4670.

EXP. white laundress, A1 quick, willing housecleaner. Go anywhere. 760917.

LAUNDRESSES & housecleaners, compt. help. Ph. morns. TR. 1927. Swed. Agcy.

COLORED woman wants work mornings, $10 wk. and car fare. HU. 2436-W.

EXP. woman wants day work, also light laundry to take home. HU. 7392-M.

WANTED—Work by the day, reliable colored woman. 71449.

MAID, COL., ½ DAYS, 2 TO 5:30, CAPABLE, EXP. HUmb. 7585-J.

COLORED woman wants laundry work by the day, good work. Reas. HU. 5087-W.

EXPERIENCED col. laundress wants work Mondays and Tuesdays by day. HU. 4949.

EX. white laundress, quick, willing hskpr. anything req. MEtro. 5876, apt. 2.

EXPERIENCED laundress wants work by the day. HUmbolt 4273 W.

FIRST-CLASS laundress wants any kind work by day. HUmbolt 8015-J.

AN exp. Japanese woman wants to do home laundry. Fitzroy 2401.

BUNDLE WASHING TO BRING HOME. Delaware 1210-J-2.

WANTED—SITUATIONS—
Male and Female.

MIDDLE aged woman and grown son wishes position in motherless home, for mother's work, or a place where both can work for board and room with wages. CA. 3650.

FIRST class white couple wishes position in private family as chauffeur and cook, good local references. Ask for MR. OR MRS. CLARK, DUnkirk 0836.

RELIABLE couple, expert chauffeur, general work, cook and housemaid. Local references. Phone 768872. Ask for GLEN CLARK.

REFINED exper. married lady desires management of apartment house or small hotel. Best of references. DR. 3470.

EXP. rel. comp. (col.) couple desires pos. as chauffeur, houseman, maid, etc. Ref. HU. 2838-R.

MAN and wife, stay on place in or out of town, maid and porter, home or dept. HU. 4825-R.

JAPANESE couple wants pos., man work garden or house, wife maid or cook. Address O, box 183, TIMES OFFICE.

YOUNG (col.) couple desires pos., housework, etc. Private family. In or out of city. MAin 3742.

JAPANESE couple, wife housework, man just a room. Address O, box 133, TIMES OFFICE.

EXP. couple, chauffeur and cook, white, would like position in private family. Best references. P.O. BOX 358, Pasadena.

BY exp. couple, maid and chauffeur. Ph. HUmbolt 9055.

MAN & wife, compt., rel. help on hand. Ph. morns. TR. 1927. Swedish Agency.

JAPANESE couple want work for apt. (½ day for wife). Phone MAin 4597.

EXP. Jap. couple, man cook, wife housework. Ph. MAin 1134. 904 N. BDWY.

(COL.) Couple wants work, as maid, houseman or janitor work. MEt. 5533.

WANTED—
To Rent
Miscellaneous

LIST YOUR RENTALS WITH MISS JOYNER. We have clients for furnished and unfurnished houses and flats in the Wilshire district. Also houses for business. Call DUnkirk 2795. HOWARD & BOSWELL, 3461 W. 6th st.

HOUSES, BUNGALOWS, FLATS WANTED. WILSHIRE DISTRICT. MRS. GUERNSEY, RENTAL DEPT. 3980 WEST 6TH ST. DUnkirk 1673.

WANT to rent church or large school building. Address K, box 557, TIMES BRANCH.

Rooms

GENTLEMAN desires quiet room with private bath by Nov. 1. Not boarding-house. Breakfast privileges preferred. Address K, box 510, TIMES BRANCH.

GENTLEMAN wants room in private family. State price and particulars. Address O, box 92, TIMES OFFICE.

ROOM and board for light services, eve. Address O, box 208, TIMES OFFICE.

PERMANENT, seldom home, $10 monthly. Address O, box 207, TIMES OFFICE.

Rooms and Board

WIDOW emp., desires room, board, and care of boy 5. Between 2nd and 5th ave. and bet. Pico and 16th. 73289.

Houses

WANTED—HOUSES, BUNGALOWS, FLATS.
$100 TO $1500 PER MONTH.
MISS BUSH,
RENTAL DEPT.,
LAACK & WILLIAMS,
COR. 6TH & OXFORD. DUnkirk 3300.

WE HAVE THE DEMAND—
List your furnished and unfurnished houses, flats and apartments with us for quick results. MRS. KARPATI.
BURTON & CO.
Western ave. at 10th st.
760861

LIST your houses & bungalows, furnished & unfurnished with us. Have waiting lists for the best. W. T. WYATT, 680 so. Vermont. DUnkirk 8183.

5 OR 6-room house around $50, close in. Prefer southwest side, by Jap. tenants. Call after 4. Phone HU. 1305. W. YOSHI, 1417 E. 15th.

FURNISHED neat reasonable place, 3 adults, permanent. La Cumbre school district. HOlly. 7886 eves. after 7.

Flats and Apartments

WANTED in L. A. two large nicely furnished bedrooms, private bath and kitchenette or priv. of light housekeeping. State weekly rate. Address K, box 258, TIMES OFFICE.

Stores, Offices, Business Pty

WANTED to rent cheap, store in or near Los Angeles for retail purposes. Give price and location. Address O, box 87, TIMES OFFICE.

SHED or place to do wood work, close in. State rental. P.O. BOX 1677, L. A.

TO LET—ROOMS—
Furnished
West and Northwest

FURN. rms. for rent incl. gas, light, use of phone, garage, fine location. Rates $20 to $40 per mo. Address 2211 SO. UNION AVE. Take University car.

WILSHIRE district, nice room and sleeping porch, connecting bath. Suitable for 2 gentlemen. Private home. 311 S. KINGSLEY DR. 560223.

NICELY furnished comfortable room for gentleman in private family adjoining bath, separate entrance, close in. $20 for one, $25 for two. 1314 W. 12TH.

SUNNY cor. nicely furn. rm., cont. hot water, shower, suit. 2. Kitchen priv. Reas. Splendid loc. 340 S. NEW HAMPSHIRE. DRexel 9218.

367 S. BOYLSTON, walking distance; sunny room newly furnished, for business people in private home. $25 month.

LARGE sleeping porch with living-room, suitable 2 or 3 gentlemen. Also single rm. All newly furn. 680 S. ARDMORE.

COMFORTABLE, cosy, furnished room for 2, near University. C car. Phone DRexel 4729.

BEAUT. room to lady in exchange for light service evenings. 2928 EDGEHILL DRIVE near W. Adams & 10th Ave.

BEAUTIFUL room with bath, private family, gentlemen only. 1250 S. WILTON PL. 769-792.

WILSHIRE dist., sunny frt. rm. 2 blocks from R car, private family; gentleman only. 551 N. ARDEN BLVD.

WESTLAKE dist., exclusive home, furnace heat, cold, hot water, maid serv., large sunny rms., meals opt. 312 S. Westlake.

NICELY furn. front rms., private residence, every convenience. L car. 953 MAGNOLIA. DU. 8070.

ROOM to business woman, steam heated apt., close in, 2 car lines, kitchen privileges, private phone. BEacon 8347.

ANNOUNCEMENT

The following subdivisions of Rental Columns will enable TIMES' readers to more quickly locate the places they want to rent.

West and Northwest
Includes all west of Main street and all sections north of Jefferson street—West Adams, Pico Heights, Westlake, Wilshire, Hollywood, etc.

South and Southwest
Includes all south of Jefferson street and west of Main street—Vermont Square, Manual Arts, Angeles Mesa, Goodyear district, etc.

East and Southeast
Includes all east of Main street and south of Mission Road—Boyle Heights.

North and Northeast
All north of Mission Road and east of Glendale Boulevard—Elysian Park, Highland Park, Lincoln Heights, Garvanza, Glassell Park, Huntington Drive.

TO LET—ROOMS—
Furnished
West and Northwest

A LARGE, well-furnished room for rent in a fine, new, private home of the owner. Electrically controlled heat, plunge or shower in a tiled bathroom adjacent. Two blocks to "L" car or Wilshire bus. Garage room available. References required. 869 SO. RIMPAU BLVD.

FOR RENT—To employed woman, large front room, furnished as a living room, has Murphy bed and large closet, kitchen privileges in the morning. Wilshire dist. Near 3 car line. Call 560-553 during day. Eve. 560-551.

$25—LARGE, nicely furnished room with bath; walking distance. 1143 SO. FIGUEROA.

BEAUTIFUL home & grounds, sunny 2-rm. apt. for business women, close car line; also lovely corner front room, phone, garage. 1739 SYCAMORE AVE.

SINGLE rm. in widow's lovely home close in on magnificent Blvd. $8.50 wk. DUnkirk 3025. 220 N. RAMPART BLVD.

HOLLYWOOD, 2 desirable frt. rms., beautiful home, $25, $30. 1525 LA BREA. GRanite 3494.

1 FURN. rm., gas, water and elec. Gar. $10 or will rt. 2 for $16. 704 PARK ROW.

LGE. attractive rm., reas., priv. hm., cont. hot water. 103 N. SERRANO, HE. 6189.

RM., private bath, in fine Wilshire home. Blk. from 6th and Western. $35. PH. 568713.

WILSHIRE dist., private home, large sunny sleeping rm. for gentleman nr. 8 & R car line. 338 S. MANHATTAN PL.

RM. with priv. bath in fine Wilshire home. Blk. from 6th and Western. $35. PH. 568713.

HOLLYWOOD—Delightful room for 2 twin beds, attractive home, choice location; use of kitchen if desired. GRanite 8510.

LARGE front rm., twin beds, $7; single room $5, sunny, attractive. 512 W. 23RD ST.

1115 S. HOOVER. ROOMS, PHONE, BATH AND SHOWER, USE OF MUSIC ROOM. GARAGE. CLOSE IN. L CAR.

1413 PORTLAND ST., front room adjoining bath, private home, off Sunset blvd., near park. 6c fare. $3.50 wk. 52908.

WESTLAKE front rm., close in, private lavatory. 715 S. Bonnie Brae. DRex. 5249.

HOLLYWOOD private home, beautiful neighborhood, shower, instantaneous hot water. HOlly. 5222.

NICELY furnished rm. on Logan st., near Echo Park, bet. 2 car lines, persons in bus. preferred. $15 mo. DU. 5321.

W. ADAMS, 1819, sunny front rm., connecting bath, refined private home, garage, reas.

FURN. front room and garage in Wilshire dist. to a gentleman. Tiled bath and shower. Private family. EMpire 4624.

GENTLEMAN, $6 up. 638 BIXEL. 534031.

TERRACE LODGE. Just opened. Walk dist. Garages.

WESTLAKE dist., lge. airy rms., h. and c. water, twin beds, new. 728 S. Coronado.

ATTRACTIVE front room with use of entire house in pleasant home, $25; close in. 1134 W. 20TH. BE. 3805.

FRONT rm., Wilshire, private home, separate entrance, priv. bath, shower, gar. EMpire 8808. 1042 S. CRENSHAW BLVD.

NEWLY furn. rm. adjoining bath, phone, gentleman employed. 1912 Las Palmas.

SUNNY front room, 3 car lines. Accom. 1 or 2. Park. space. 1631 S. HOOVER.

NICELY furn. rm., close in. 1603 TOBERMAN. ATlantic 0746.

650 N. KENMORE, lge. rms., twin or double beds. Gar., priv. home. H car. 591966.

SINGLE sunny rm., adjoining bath; garage; gentleman. 545 S. HOBART.

FURNISHED room, detached from house, suit. bachelor. 907 W. 19TH. AT. 6007.

LOVELY room, home priv., reas. Ph. MRS. STONE, Garfield 3384.

1, $20; 2, $25, front rm., dressing rm., adjoining bath. Garage. ATlantic 8610.

HSKPG. rms. for 3; ktchnt. & bth. $30. Furn. rm. for lady, $10. 442 N. Vermont.

RM. bus. or S.B.U.C. girl, $32.50, 25c hr. to stay with boy some eves. 591788.

DELIGHTFUL suite of rooms, also small room for $20. Ph. 54605.

LARGE front rm., gent. emp. Ph. 51883. 1331 INGRAHAM ST. Gar., ref. exch.

$25, nicely furn., priv. ent., kitch. priv. if desired, lady only. BRoadway 4605.

$5 WK., attractive bachelor rm., beautiful Westlake home. 1026 S. BURLINGTON.

CLOSE in comfortable room, upper flat. $5 week. 1602 S. Grand. AT. 0401.

BEAUTIFUL large front cor. rm. with or without priv. bath. 819 S. Bonnie Brae.

LGE. front room, suite for 2 gents, near A car. Reas. loc. 1749 W. 24TH ST.

CHEERY, pleas. rm. and bath, conf. private home. 682 S. Burlington ave. 54329.

LARGE sunny front room, private family, Lady preferred. 1610½ S. Westmoreland.

NICELY furn. rooms for young men. $2.50. Near Glendale Blvd. 1911 SUNSET BLVD.

NICELY furn. rm., lady preferred. 1807 S. Harvard Blvd. Ph. 760600.

$30-$40—Wonderful furn. rm. 3600 Santa Monica Blvd. In beaut. home. GR. 3544.

PARKMAN AVE., 357. Room with private entrance. Garage if wanted. EM. 1871.

WILSHIRE dist., rm., bath, $15. Wonderful house and loc. 519 S. HOOVER.

FRONT rm., hskpg. priv. $7 wk. 2 porch rms $4.50, adj. bath. 353 S. Alvarado.

1018 Arapahoe, newly furnished rm., twin beds, shower bath, $40 for 2. DUn. 8217.

LARGE, sunny, beautifully furn. bedroom, 1½ blks. from Ambassador. FI. 1713.

LARGE front room, six windows, bathroom flr. Also gar. Reas. 1248 W. 4TH ST.

QUIET sunny rms., suit. 1-2 gentlemen, close in, nr. Bixel. 1051 Ingraham st.

$4—SUNNY clean comf. rm., kitchen priv. Employed lady prfd. 998 S. VERMONT.

NICELY FURN. ROOM, PRIVATE HOME. $6 WITH GARAGE. PH. 766232.

NICELY fur. sleeping rm., hot and cold water. 6615 FRANKLIN. HE. 5573.

$20 MO. WILCOX, 722, Hollywood. Cheery front rm. adj. bath, gar. opt. HO. 7294.

LARGE beautiful rooms, $5 & $6; close to car. 1526 S. ARAPAHOE. BE. 2298.

FRONT room Wilshire d'st., on car line; gents' preferred. PHONE 569-387.

DELIGHTFUL suite of rooms, also small room for $20. PH. 54605.

HOLLYWOOD lady alone will share home, bus. woman, reas. 1544 N. El Centro.

NEWLY furn. rms., sleeping or housekeeping. 1340 Constance St., close in nr. Pico.

WELL furn. rm., priv. bath, reas., Wilshire dist. 510 S. Westmoreland. DR. 6945.

NICELY furn. room, cont. hot water, close in. 1323 W. 12TH ST.

South and Southwest

$30 month., nicely furnished sunny double room, garage. 2000 W. SANTA BARBARA. Phone VErmont 1377.

NICELY fur. rm., private home, twin beds, bath, 2 bus. men. 622½ W. 40TH PL., off Figueroa.

AIRY rooms, single beds, for 2 or 3; piano, radio, free park. Option board. 1325 S. WESTMORELAND AVE.

1 OR 2 large airy rooms, garage privileges. 2211 RAYMOND AVE.

LARGE front room, reasonable. Private family. 2862 LA SALLE. "A" car.

FURN. front rms., $5 a wk. nr. car line bet. 3rd and 4th ave. 3306 Montclair.

NICELY fur. room, private home, good locality, near car. 348 W. 43TH ST.

COMFORTABLE bedrm. with heat, $20; priv. family; gent. 909 W. 33RD. UN. 3018.

East and Southeast

$4.50 AND $3.50—Clean front rm. and side rm. Call Fri. and Sun. 5510½ Central, room 6.

GENTLEMAN only, ft. rm. in prvt. home. All conveniences. 2 car lines. 248½ E. 28TH ST.

RMS. IN RESTRICTED HOME, GAR. & MOD. CON. $6 & $3.50. 1007 E. 23RD.

FOR gentleman, clean, modern in congenial home. $15 mo. 3120 E. 1ST.

NICELY fur. room, close to Goodyear and car line. Garage. 1248 E. 70TH ST.

$4.75 wk., nicely furn. front rm., home priv., near E F car. Ph. AN. 3922.

North and Northeast

NEWLY furn., large, sunny sleeping rms., bath, big closet. 853 WALL ST.

CLOSE-in lge. sunny rm., nicely furn., reas. 322 N. HICKS. E. 1st st. car.

WISH to share furn. apt. with congenial man 25 to 35 yrs. of age. CA. 1930.

Hotels

HOTEL IRIS
H-O-L-L-Y-W-O-O-D
5849 SUNSET BLVD
Just completed, 50 rooms, $10.50 up wkly. 100% baths & phone. GR. 2174.

$6 WEEK and up. 542 S. Fremont. Main 8539. Fremont Arms Hotel. Large airy rooms, private baths, attractive rates for permanents. Walking distance, 1 block west of Figueroa, near 6th st.

HOTEL NORTHERN
Hill and 2nd. Phone TRinity 5115. 200 fireproof rooms. Modern equipment, hotel service. $30 mo. and up.

TO LET—ROOMS—
Furnished
Hotels

REGINA, 420 S. WESTLAKE AVE.
BRAND NEW.
2 blocks from Westlake Park.
OPEN SINCE SEPT. 1.

NEW SIXTH.
DUnkirk 1228.
Rooms with detached bath, $9 week.
WITH PRIVATE BATH, $10 AND UP.
Steam heat, elevator, free phone.
DINING-ROOM IN CONNECTION.

THE NEW HOTEL GRAUMAN
New management.
OCEAN BREEZE. MOUNTAIN VIEW.
AWAY FROM TURMOIL AND TRAFFIC.
M car on 7th to Melrose at Kenmore. Daily. ATTRACTIVE RATES. Weekly. 675 N. KENMORE. Ph. 598-155.

UNDER A NEW POLICY
HOTEL WESTMINSTER
4TH AND MAIN.
Is offering unusually low rates to desirable regular guests. It is especially adapted to serve them with its large, airy, steamheated rooms; telephones; hot and cold water; box springs, beds; large lobby and attractive ladies' parlor. Ask manager to show them.

JUST OPENED.
HOTEL STRAND.
729 SO. UNION AVE.
WITHOUT A DOUBT THE FINEST FURNISHED AND LOWEST RATES. LOOK US OVER.

STILLWELL HOTEL.
10-Story Fireproof Hotel
Official Hotel Auto Club So. Calif.
RATES
Private bath, singles, $2 & $2.50 per day.
Private baths, doubles, $3.50 & $4 per day.
838 S. GRAND. Tel. TRinity 3131.
Los Angeles, Cal.

HOTEL OVIATT,
COR. PICO & FLOWER STS.
LOCATE PERMANENTLY FOR WINTER. Modern rooms. Home like atmosphere. $6 per week, with bath, $10. Elevator service, steam heat, walking distance.

$7 WEEK UP. 3107 S. GRAND AVE.
NEW GRAND AVE. HOTEL
HUmbolt 6704
Special rates for permanents.
Large lobby, radio, elevator, free phone.
J. and M. cars stop at door.

JEAN HOTEL.
840 South Flower Street. Large outside rooms, $7 per week and up. Free phone service, morning paper. TR. [illegible]

$6 PER WEEK UP.
PRESIDENT HOTEL
907 West 2nd Street at Figueroa.
A new modern hotel, beautiful lobby, private phones in every room, etc. TRinity 3491.

$6 PER WEEK
Free Garage
LA SALLE HOTEL
S.W. cor. 2nd and Figueroa
A modern hotel, just recently opened. Best rates in town. Ph. TRinity 2294.

COLONIAL HOTEL.
SPECIAL RATES TO PERMANENTS.
ONE BLK. FROM WESTLAKE PARK.
ALL ROOMS BATH OR SHOWERS.
514 S. WESTLAKE AVE. DRexel 4843.

LAMM HOTEL.
715 W. 6TH ST.
Transient. Permanent.
Downtown. Best. rates. Downtown.

$6 PER WEEK UP.
HOTEL WASHINGTON,
307 SOUTH FIGUEROA.
RECENTLY OPENED. EVERYTHING NEW. YOU CAN'T BEAT IT.

HOTEL MELROSE
130 S. GRAND. TRinity 3331.
1ST CLASS FAMILY & TOURIST HOTEL WITH DETACHED BATH, $6 WEEK UP. WITH PRIVATE BATH, $10 UP.

HOTEL ELMAR AND ANNEX
311 and 327 S. Hope st.
Nice, quiet airy rooms, $6 week, 10 min. walk from business center, 1 blk. north of west end of 3rd st. tunnel.

FOR A CLEAN ROOM
HOTEL REVERE
$6 week & up. 321½ W. 2ND ST.

HAMPSHIRE HOTEL, 852 S. MAIN. MODERN. STEAM HEATED $6 PER WEEK.

SANTA RITA, 11TH AND MAIN. MODERN. STEAM HEAT. $6 PER WEEK.

TO LET—ROOMS—
And Board

RAMPART VILLA.
Beautifully furn. dble., twin beds & dressing rm. 4 singles in rear, excellent home cooked meals, refined atmosphere, children welcome. DRexel 3066. 629 S. RAMPART.

CANTERBURY INN.
Supplies an atmosphere for most fastidious, grounds, flowers, verandas, excellent table, garage, doubles with private bath, single. 15 minutes out. 945 S. WESTLAKE. Ph. 51688.

ROOMS with board in house, newly decorated, new furniture throughout, use of electric washer & ironer, piano, phonograph, radio and telephone. $10 wk. J car to University. 839 W. 37TH ST.

PALM LODGE.
Refined home, 1 blk. from Ambassador, delightful rms., single & doubles, every social attraction, excellent table. Cor. Alexandria & 6th. DUnkirk 3700.

DESIRABLE rms., suite, bath, shower, dressing rm., also front dble. rm., well appointed home, nr. Ambassador; breakfast and dinner served. Garage. 643 S. NEW HAMPSHIRE.

$10 WEEK, 710 W. 28th, home-cooked meals, family five, large airy rms., garage & parking space. Also one large rm. with bath, accommodate several men, at $8.50 week. BEacon 7469.

DOUBLE ROOM (with or without private bath) AND BOARD FOR TWO PEOPLE. PRICED RIGHT FOR PEOPLE WHO ARE WILLING TO PAY FOR THE BEST. 634 S. NEW HAMPSHIRE AVE.

$9 TO $12, large rm., twin beds; also single, vacancies for young people, breakfast and dinner. Near "Forum Theater, W. Pico car." 1274 3RD AVE. 769-579.

1016 S. WESTLAKE 51522
Choice front bedrm., 2nd fr., twin beds very desirable business girls or men. Ladies' bath, laundry privileges. Southern cook.

SUNNY rm., breakfast, dinner opt., teacher or business woman. Priv. home. Fine loc. Near car and bus. 1803 W. 49TH ST. UNiv. 6088.

PRIVATE boarding home, $10 wk., best meals, double rooms, twin beds, single rm., bath, shower, piano, Victrola, parking space. 1464 W. 37th Dr. VEr. 0071.

WESTLAKE DIST. QUIET, CLEAN, HOMEY. EXCELLENT TABLE. DELIGHTFUL NEIGHBORHOOD. CLOSE IN. $10 WKLY. UP. PHONE DUnkirk 6197.

$45 EA.—Dble. $50, singles. 37TH ST., 634 W.—"SOUTHERN INN" famous for South. cooking & Cleanliness. Behind Auto Club. Gar. free pkg. sp. Priv. bath opt'l.

COUPLE DESIRING IDEAL HOME WITH EVERY COMFORT AND HAVE CHARMING ROOMS IN PRIVATE HOUSE. FOR PARTICULARS CALL 766-361.

146 N. BIXEL, $8.75; lunch packed, $9.75; single or double, heat, home cooking, close in. Edendale and W. 1st car. 558120.

HAVE you tried the "CAMERON" for home dinners, 35c and $1. Also modern rooms with home cooking. 1717 N. BRONSON. HOlly. 1938.

WESTLAKE dist., 508 S. Occidental Blvd. 2 young men would like another to share 2 rms. and private bath. Excellent meals reasonable.

LARGE rm. with sleeping porch for 2 or 3 gents. Excellent meals. Nr. 6th and Western. Phone 567725.

PLEAS. room, adjoining enclos. porch, with board, for 2 gentlemen. 1680 W. 23RD ST. BE. 5159. W. Adams car.

NICELY furnished rm. for young man who will appreciate a cheerful home & good meals, reas., garage. EMpire 1720.

LARGE front room and alcove, suitable for 3 or 4. Excellent cooking. $9 each. 2718 W. 9TH ST.

1133 5TH AVE. Beautiful home, young men, rm. mate, home cooking & priv. Gar., $10 wk. 768-291.

LOVELY rm. with excellent board, rates reas. EMpire 8627. 1844 WESTMORELAND BLVD. 1 block W. of Hobart.

DESIRABLE accommodations for 2 in Hollywood home, excellent meals. $50 per month each. 596-689.

IN beautiful home, large rooms & bath. Choice home table. 902 S. ALVARADO. DU 9978.

904 S. ALVARADO, $12.50; large front rm., twin beds, new furniture, excellent meals, congenial, Westlake dist. PHONE 51043.

IN exclusive home for 3 young men, adjoining bath, everything 1st class, best of home cooking. 550 S. HOBART.

$45—122 S. LAKE, ½ blk. Westlake Pk. Beaut. home, excellent meals, all accom. Speak Spanish. Fitzroy 2240.

$10-$12 WK. Beaut. home, large rms., home cooking, piano, vic. 1323 S. Westlake. BE. 3644.

FRONT rm., twin beds, breakfast and evening dinner, exclusive Wilshire. 677 S. NEW HAMPSHIRE. DU. 9828.

FRANCIS AVE., 2934; 9TH, Vermont. Desirable room with or without board, business people.

VACANCY for young man, breakfast & evening dinner; lovely home ½ block Ambassador. DRexel 1262. 744 S. CATALINA.

IF looking for a homey home with all the comforts at reasonable rate, call 760361 after 6 p.m.

ELDEN, 1216—LARGE NEWLY FURNISHED ROOMS, MEALS NEXT DOOR IF DESIRED. PH. BEacon 4820.

HANDSOMELY furnished rooms with good board, piano, Victrola, private bath, garage. 1426 MALVERN. BEac. 9639.

LARGE airy front room with board, reas. 2028 Raymond ave. BEacon 2299.

226 E. ADAMS, home cooking served; home style, rates reasonable.

$8 wk., rm., board and washing in private home, for young man. 1743 E. 41st St.

WILSHIRE dist. $10 wk., lge. airy rm., home ckg., conv. 1516 Shatto St. 52088.

WELL furnished front rm. with meals, all conveniences. 629 S. VIRGIL. DU. 3575.

EXCLUSIVE Wilshire home for business people. $3.50 and up. 568-143.

TO LET—ROOMS—
And Board

MIRAMAR TERRACE.
2000 MIRAMAR.
Near Second and Bonnie Brae.
DUnkirk 4851.
ADDING SIXTY NEWLY FURNISHED TO FAMILY HOTEL.
Billiards, cards, dancing. Poultry, eggs, vegetables & cream
FROM OUR RANCH.
Chicken dinner twice a week.

WEST ADAMS BEST HOME. 1300 W. A. Fur. best, best diet. BE. 4344.

SOUTHERN COOKING, DANDY BEDS. A real home. 1243 S. WESTLAKE. BE. 5866.

2 RMS. in priv. home, Wils dist. nr. Lafayette Pk. 1st class. Reas. DU. 2851.

BEAUTIFUL home newly furn. for bus. people, reas. 991 S. Arapahoe. DRexel 4504.

COMFORTABLE rm. & board for 2 yg. men. Westlake dist. 1115 S. Alvarado. 556782.

ROOM and board, elderly people in nurse's home. 1926 ESTRELLA AVE. AT. 6043.

FURN. rms., with or without board, best good home cooking. 1169 W. 37TH ST.

616 W. 54TH ST. Lady alone will give rm. & board in real home. $9 up. VE. 7901.

FINE board, rms. single & en suite. 1726 S. BRONSON.

WILSHIRE DISTRICT. FOR BOARD IN COMFY HOME CALL DRexel 9700.

NICELY furnished room with board. 737 S. BURLINGTON.

EDELWEISS INN, 679 S. HOOVER. High-class meals; garage included.

HOME Sweet Home Club for business women, $7 per wk. 610 S. OXFORD. 569044.

"MARGUERITE INN" cor. Wilshire & Mariposa. Beaut. rms., bath. Exc. meals.

$9—LOVELY refined home, excellent meals, priv. ref. 1809 W. 22nd. BE. 2619.

BEDRM. or rm. and board in priv. family, close to cars. 246 E. 28TH.

$9—Westlake dist. double rm., fine board. 2626 W. 9TH ST.

$10 WK., best class table board and large front rm. near car. 4611 Compton ave.

WILSHIRE, 349 S. KINGSLEY. Lovely front rm., furn. heat, gar. 8 car. 56162.

ROOMS AND GOOD BOARD. 839 S. ALVARADO. 53131.

LADY having beautiful flat, accom. couple or gentlemen. $10. Close in. 561-731.

EXCLUSIVE Wilshire home for business people. $8.50 and up. 568-742.

COMFORTABLE rms. and board in eastern home. 1614 Toberman. ATlantic 1816.

1942 S. GRAND, large corner rm. home-cooking. Twin beds. 2 gent.

NICELY furnished rm., excellent board, $12 a wk. 1526 W. 30TH ST., nr. Vermont.

ROOM & board given to elderly person or convales. in nurse's home. Reas. HO. 8163.

NURSE will board old people in pleasant, quiet home. EMpire 7682.

Rooms and Board for Children

ROOM for parents, children taken care of during day, $5 wk. per child. Ph. BEacon 9194. 1204 W. 35TH ST.

ROOM & BOARD for child, room for parents. 2330 SCARFF ST. BEacon 7774.

CHILD'S GARDEN, 2008 Vista Del Mar. Boarding house nr. school. HEmp. 0694.

TO LET—HOUSEKEEPING
Rooms

$6.50, 963 WINFIELD ST., near Georgia between 11th and 12th. Clean sunny housekeeping rms., private entrance. Everything furnished. Walking distance.

REFINED LADY WILL SHARE BUNG. Cerisando, ½ blk. to Sunset. DR. 6438.

WOULD you like a cheerful apt., where you can cook and be happy? Good car service, walking distance. $35. 1143 W. 7TH ST., cor. Loma ave.

SUNNY rm., for business girl, with home privileges, in lady's own home. 1 blk. Westlake Park. DU. 6662. 461 S. Lake.

2624 MENLO, nr. W. Adams, lg. frt. rm. & kitchenette, porch & running water, also sleeping rm. & garage.

GOOD HOUSEKEEPING ROOMS for 1 or 2, everything furnished. $5 per week. 122 W. 30TH ST.

$45, nicely furn. 3 rms., modern, sunny side; 2 beds, hot water, private entrance; nr. U.C.S.B., "H" car. 808 N. Berendo.

FOR RENT—CHEERFUL rooms for 2 young ladies, hskp. privileges. Nr. Westlake Pk. $25. 131 N. CORONADO. DRexel 8365.

WITH or without housekeeping privileges, gentlemen, private home, heat, phone, walking dist. $20. 1535½ W. 11TH ST.

2 FURNISHED rooms for light housekeeping with bath, $30 month. 482 E. 28TH ST.

PLEASANT sunny apt. 3 rms., in bung., private side ent., $35. Gar. J car or bus. 2165 W. 21ST ST., near Cimarron.

LRG. newly furn. in mahogany, front rm. with kitchen. $7 per wk. 1 not so big, $5 per wk. GArfield 4329. 117 N. Ave. 50.

LARGE sun rm. & kitchenette, ladies only, priv. fam., lovely neighborhood. DR. 9652.

LARGE furn. hskp. rm., gas, light, water paid. $30. 2005 W. TEMPLE.

BUSINESS girl to share bungalow with business girl, near 8 car. Holly 6015.

2 large cozy rms. & bath, priv. ent., near A car. 1187 W. 17TH ST.

1117 W. 16th, 2 front connecting hskpg. rms., running water, everything fur. $30.

WEST Adams dist. 1 rm. and kitchen, phone, light, linen. $25. 1668 W. 23RD.

NICE clean housekeeping rooms, adults only. 3716 CRAWFORD ST.

1 AND 2 rooms, modern, nicely furn., close to car, $25. 6928 Converse ave.

SINGLE APT. & sleeping rooms, good location. 1735 W. 24TH ST. A car.

2 LARGE COMP. FURN. RMS. W. ADAMS DIST. U CAR. 1119 W. 28TH. BE. 4868.

NICE 2-rm. apt., new furniture, & hskpg. rm. $8. VA. 8674. 128 N. FLOWER.

$35-$30 BUNG. apartment near Univ. Homelike. 649 N. BERENDO. Holly 7394.

$6.50 AND UP—Gas and light inc. nr. school and 3 cars. 4242 S. FLOWER.

NEW sunny rm., kitchenette & bath, comp. furn., reas. 1615 W. 39TH PL.

$5 AND $6; everything furnished. 1780 WEST ADAMS. Parking space. A car.

LADY musician to share with lady sunny flat. Steinway grand. $30. BE. 1551.

TO LET—APARTMENTS—
Furnished

COURTLAND APTS.
416 SOUTH WESTLAKE AVE.

Large, tastefully furnished doubles and singles, for those seeking a quiet, refined home for the winter. Conveniently located, completely equipped.
THE RATE WILL PLEASE YOU.

HOLLY ARMS—HOLLYWOOD.
1817 IVAR AVE.
1½ blks. north of Hollywood Blvd. In the exclusive Ivar Hill district. Refined, quiet, everything to be desired.
RATES $75 & UP.
Lights, gas, priv. phone & laundry incl.

LA CASA.
875 Oxford Ave., South.
BEAUTIFUL SINGLES, $45.
1 BLOCK EAST OF WESTERN.
WEEKLY RATES, $15.

WE WILL GO THE LIMIT
TO PLEASE YOU
At Spinning Apts. 1729 Sunset Blvd. Singles $10 and $11 weekly. Doubles $14. Phone, gas and electricity, $1 more. DRexel 3765.

SPLENDID DOUBLE APARTMENTS
Beautifully furnished, very homelike. Excellent service & accommodations. Fine big lobby, right downtown.
SPECIAL PERMANENT RATES
The "AMHERST," 822 So. Grand Ave.

LOWRY APTS.
563 HELIOTROPE DR.
BEAUT. SINGLES H CAR TO DOOR.
PHONE 590-885.

WELLINGTON APTS.
963 West 7th. TRinity 2971.
Singles $50 up and doubles $75 up.

$45.
CATALINA VISTA APTS. Only 1 single left. Newly furn., near Ambassador Hotel. 3030 SAN MARINO, corner of Catalina.

STANGE APTS.
331 S. WITMER.
$35 & UP. C & D CARS.
JUST OPEN. STEAM HEAT.
Elevator, janitor serv., walking dist.

LAKE APTS. 815 S. LAKE
AT WESTLAKE PARK, 54462.
Large new modern singles, tile sinks & baths, showers, very low summer rates. Day, week or month.

VANTA APTS. 1061 S. UNION. Steam heat, large singles and doubles, hot water, janitor serv. Walk. dis. $45 and up. N & L car lines.

COPLEY SQUARE APTS.
2610 LEEWARD, bet. 7th & 8th. Nr. Hoover. 8 car. New brick bldg., elev. $50 up. Inc. everything. DUnkirk 7702.

$35—DOUBLES, NAVARRO APTS.—$55
625 S. ALVARADO. NR. WESTLAKE PK.

BEAUTIFUL 3-ROOM UPPER FRONT APT. OVERSTUFFED FURNITURE. STEAM HEAT. GAR. $70. BERKELEY APTS. 1816 NO. VIRGIL. 593478.

MAYFAIR APTS., 40 ST. JAMES Pk., adj. Chester Pl. Sgl. & dble., $35 up. Nr. U.S. C. Auto Club, 2nd C.S. Church. BE. 4642.

THE ARISTO.
Single and doubles, reasonable rates. 672 S. RAMPART. DUnkirk 5253.

NEW RUTLAND APTS. & HOTEL. Main & Washington. Free auto pk. Beaut. lobby, elev., maid serv. $7-$15 wk.

$40—MILTON APTS.—$40.
2 rooms & bath, new bldg., everything included. 1185 E. VERNON AVE.

$45. EXQUISITE corner dble. 666 S. BONNIE BRAE. DR. 5060. porches, wkly. if desired. 1 block from Westlake.

NICELY furn. apt., cont. hot water. Nr. schools. Child wel. 1323 W. 12TH. 53519.

APT. COMPLETELY FURNISHED, RENT $32.50. FREE PARK. 635 E. 35TH PL.

$65. W. ADAMS dist. Beautiful fur., gar. 2704½ S. VERMONT AVE.

TO LET—APARTMENTS—
Furnished

JUST OPEN
BORDEN APTS.
Most exclusive apartments in town, Inc. refrigerator service, twin beds, boxed springs, and mattresses. Individual color scheme in each apartment. Garage.
3100 W. 6TH ST.
Corner Westmoreland Ave.
Owned and operated by
LOS ANGELES INCOME PROP., INC.
Pacific Finance Bldg.

HEART OF HOLLYWOOD.
NEW, FIREPROOF, SOUNDPROOF.
THE PATRICIAN.
1835 WILCOX AVE.
YOUR CRITICAL INSPECTION INVITED. NO EXPENSE HAS BEEN SPARED TO MAKE THESE APTS. ALL THAT COULD BE DESIRED BY THE MOST EXACTING. DAILY OR WEEKLY SERVICE.

JUST COMPLETED.
FRANCES LOUISE.
Beautiful Knob Hill District.
309 S. WESTLAKE AVE.
Elegantly furnished apts. in a beautiful fireproof building. The latest in comfort, convenience & refinement. All outside rooms, no air shafts or courts. Large closets & dressing rooms.

MELBOURNE APTS.
737 SOUTH WESTLAKE AVE.
Very desirable homelike sunny doubles. 2 full-size beds; near park; steam heat, elevator, nice lobby, porch, sun parlor; maid serv., everything furn. A real home. If you have been waiting for this, now is your chance—hurry.

GET SETTLED BEFORE THE RUSH—By Nov. 1 we'll have two beautiful sunny singles, all outside rooms, wonderful location, high and quiet. Near Ambassador, shops, theater and garage. These won't last long. CONSUL ARMS APTS., 904 S. Catalina. N car.

ZELDA APTS.
461 S. GRAND. TRinity 7857.

DOUBLE OR SINGLE APTS. 3 BLOCKS FROM BROADWAY OR 7TH. RATES REASONABLE. DAY, WEEK OR MONTH.

DALE APARTMENTS
1026 Blaine st.
16 single apts., just completed. 3 blocks W. of Figueroa. L and N cars. Large rooms, beautifully furnished. Laundry, storage.

SNOFTRUM APTS.
628 W. 5TH ST.
7-story fireproof hotel, roof garden, ballroom, billiard room, single and double apts. and hotel rooms, daily, weekly and monthly rates. 1 block west of Biltmore Hotel. TRinity 2741.

$65 UP
AMBASSADOR GARDENS
Normandie at 5th.
SINGLES, DOUBLES, MAID SERVICE DAILY, STEAM HEAT, EVERYTHING FURNISHED. N CAR TO THE DOOR.

REGAL APARTMENTS.
3330 SAN MARINO.
JUST COMPLETED SINGLES WITH 2 ENORMOUS CLOSETS. MINIMUM COST. MAXIMUM COMFORT.

FREE RENT UNTIL NOV. 1
TO PERMANENT TENANTS.
Charming sngls. and dbls., beautifully furn., new, $40 up, just opened, also rooms. Mod. rates. A car. 2314 S. MAGNOLIA, corner 24th st.

FOR RENT—SINGLE FURNISHED APT. Best value in Hollywood, phone and everything. Convenient to shops and amusements. Finest location, 1¼ blks. N. of Hollywood Blvd. and Highland ave. at 6744 FRANKLIN PL. GR. 1725.

SIMINI APTS.
117 SIMINI PLACE.
SINGLES — AND — DOUBLES.
BEAUT. LOBBY, PATIO & GROUNDS.
ALL HOME COMFORTS.
DRexel 7265.

$50—60 APTS.
NEW WESTMINSTER ARMS.
560 N. KINGSLEY DRIVE.
Large, beautiful singles and doubles.
JANITOR SERVICE. STRICTLY MODERN.
BAGGAGE MOVED IN GRATIS.

The MARIGOLD APTS.
NEW HAMPSHIRE AT FIRST.
NEW SINGLES, TWIN BEDS, DBLS.
GARAGE SERVICE.

IRIS APTS.
1220 SOUTH OLIVE.
SINGLES & DOUBLES. $40 TO $60.
COMPLETELY FURNISHED.
PRIVATE BATHS. WALKING DISTANCE.

JUST HOLLYWOOD OPENED
HEDVIG APTS., 1819 N. Kingsley Dr. Beaut. mountain views and southern exposure, bkfstrms., twin & double beds, service, individual phones. $45 to $75. Everything included. Holly. 7019.

$30, $35, $40 MO., W. Adams dist., real home, 2 and 4 rms., priv. bath, laundry trays, conveniences, front and back entrance. Gar. 2639 BUDLONG AVE. 769967.

THE DEODAR
829 S. PEDORA
NEW, BEAUTIFUL SINGLES.
UNUSUALLY PRICED.

HINTON ARMS.
2607 W. 6th, cor. Hobart.
3-R. furnished apt. 2 reg. bedrooms (beautiful corner.) maid service. Also one single. Ready Nov. 1st.

BEAUTIFUL NORMA APTS.
1851 N. NORMANDIE AVE.
Hollywood, bet. Franklin & Holly. Blvd.
BEAUT. FURN. SINGLES AND DBLS.
Maid service. $50 and up. Ph. 594-196.

NEW SINGLE APARTMENT
Low rent, Wilshire dist., large, airy beautifully furn. Free parking. 3045 LEEWARD AVE., bet. 7th & 8th at Vermont.

$50 & UP. Bonnie Brae corner 18th st., 1 blk. from Washington st. car line. 10 minutes to town. Largest, lightest and most beautifully furn. single apt. in L. A. Direct phone. Ph. BEacon 7206.

FLORENTINE APTS.
1807 W. ADAMS.
Exceptionally beaut., single in finest location in city. Mod. rates. A car.

STRIKER APTS.
$40 UP. 454 S. FIGUEROA. $40 UP. ALL OUTSIDE APTS. 5 MIN. WALK FROM 6TH & BDWY. STEAM HEAT.

$45. HOLLYWOOD $50
LEXINGTON ARMS APTS.
6219 LEXINGTON AVE. AT EL CENTRO.
New, beaut. furn. singles. Direct phone.

LOCKWOOD APTS.—Lockwood and Madison sts. 2 blks. So. of Santa Monica Blvd. 1 blk. E. of Vermont. Everything new. Near garages and cars. $40 mo.

AMBASSADOR ARMS.
Cor. 7th & Westmoreland, singles, doubles, daily maid service. REAL STEAM HEAT, not gas-steam. 8 car to door.

YOUNG lady to share beautiful apt. with lady, including breakfast. Call in person, 1600 W. 6TH ST., or phone Fitzroy 1062 after 6 p.m.

619 N. KENMORE AVE.
BEAUT. DOUB. APT. 2 BEDS. GAR. NEAR S.B.U.C. H CAR. REAS RATES.

WHITNEY Apts., 2108 Maple, nicely furn. sgl. and dbl. apts. reasonable; steam heat; also single rooms. ATlantic 5270.

$30—FURNISHED, single apt. in court. Nice bath and kitchenette. Desirable. 209 E. 53RD ST. AXridge 6471.

FORMOSA APTS. AND COTTAGES. HOLLYWOOD.
7130 HOLLYWOOD BLVD. GR. 1281.

$45 UP. NEW OXFORD APTS. 762580. BEAUT. FURN. SINGLES. WIL. DIST. L CAR. 965 S. OXFORD AT 10TH.

$50-$60—Pearson Apts., 402 Columbia. Beaut. new apts., walking dist., to city and Westlake Park. Free parking.

BURLINGTON APTS., 1728 W. 9th st. Very attractive singles, doubles. DRex. 0497.

$50 UP, large single apts., tile baths, free auto park. D car to 378 S. BURLINGTON. Westgate Apts. 556706.

SMALL cozy bung. apt., reas., ph., priv. entrance. HE. 6495. 737 N. Ardmore.

$37.50 and up. Warren Apts. single and dbl. apts. Holly 8530. 1106 Gower.

3-RM. sunny dbl. Direct ph., $50. 1150 W. ADAMS. BE. 4988.

VALDEZ APTS., $40-$55. Convenient, cheery, sgl. & dbls. 812 S. CORONADO.

ST. ANDREWS APTS. 2306 W. PICO. SINGLE, $35 and $37.50. PVT. BATH.

LARGE furnished double apt., $35; single apt., $35, room, $15. 425 N. Figueroa.

NICELY furnished single apt. for 2. $9 week. Walking dist. 1617 W. 7TH.

$40 UP. Single & dble. mod. 5 blks. W. Biltmore. 1207 Maryland. 556-684.

$30—MODERN APT.—$35
1362 WRIGHT ST. bet. Pico and 16th.

NICELY furn. 3 rms., private porch & bath, close in. $37.50 mo. 1716 Toberman St.

FURN. APT. ALL CONVENIENCES. NO EXTRAS. $40. 1236 INGRAHAM.

PRIV. apt. with bath, $27.50, incl. gas, elect. Adults. 1422 Toberman. BE. 3520.

$45—RENO ST., $35 S. Attract. excel. furn. apt. nr. Commonwealth sch. H car.

2622 1-4 S. HOPE. SINGLES AND DBLES. 2 BEDS. GOOD LOCATION. QUIET.

CYPRESS APTS., 2204 S. Hoover. Strictly mod. singles and dbles. $35 and up.

$35 S. WESTLAKE, attractive 3-room, newly dec. Suits 3 adults. Reas. 52108.

1657 S. CIMARRON. New sunny corner apt. 1 blk. Wash. car. $45 & $55. EM. 3276.

BEAUT. furn. 3-rm. apt., gar., on Crown Hill. Walk. dist. Adts. only. 547-09.

ATTRAC. new 3 rms. in court, 1 bedrm. 1 W. bed. Reasonable. 6423 CONSTANCE.

$35—Cozy sgl. apt., priv. bath, light, gas, dbl. $45. 1663 WINFIELD. DR. 9047.

VERDELL APTS. 1340 S. WESTLAKE. Beautiful furn. singles, blk. C. S. Church.

$50 UP. 2308 W. WASHINGTON, nice singles, overstuffed. Select location.

CLEAN sunny apt., all conveniences, just what you want. $60 W. 40TH ST.

1330 CAHUENGA AVE. APTS. LARGE. MODERN. REAS. RENT. GR. 6676.

WARDELLA ROOMS AND APTS.
740 W. Pico. Transi. $1 up. Per. $5 up.

$65 UP. APARTMENTS IN HOLLYWOOD MANSION. 1961 ARGYLE. Holly. 8087.

TO LET—APARTMENTS—
Furnished

THE DOUGLAS APTS.
1021 W. 7TH ST.
REMODELED, REDECORATED, REFURNISHED
UNDER NEW MANAGEMENT
SINGLE ROOMS, BACHELOR SUITES, FAMILY SUITES. ALL ROOMS SUNNY AND AIRY. STEAM HEAT. PARTICULARLY DESIRABLE FOR BUSINESS PEOPLE. WALKING DISTANCE.

NEW CUMMINGS APTS. HOTEL. CLOSE IN. DAILY MAID SERVICE. THE MOST SPACIOUS & ELEGANTLY FURNISHED CLOSE-IN APTS. IN THE CITY. YOUR COMFORT IS OUR PLEASURE. SPECIAL RATES TO PERMANENT GUESTS. ONE DOOR OFF W. 7TH, 1348 INGRAHAM, CORNER INGRAHAM & VALENCIA. PHONE 581963.

PRINCE RUPERT APARTMENT HOTEL. NEW AND ELEGANTLY FURNISHED. LOCATED CLOSE IN. DAILY AND WEEKLY RATES REASONABLE. MAID SERVICE. TOURISTS GIVEN SPECIAL ATTENTION. ALL-NIGHT SERVICE. INGRAHAM, CORNER WITMER. DRexel 5800.

THE NEW FRENCH ROOM, LADIES. "LE GRANDE SALON." OPEN FOR INSPECTION DAILY FROM 2 TO 5 P.M.

UNFURNISHED APARTMENTS
Wilshire District
$85 Month—Year's lease
Save Money—Furnish Your Own
Attractive single apts., new Spanish bldg., 2nd floor. Extra large liv. room; dressing room; kitchen & brkfst. nook; tile baths; carpets, ice boxes and stoves fur. By owner. 1 blk. west of Western. See Mgr., 802 S. MANHATTAN. Phone 567-061.

ASHTON ARMS
NEW.
517 S. RAMPART.
SINGLES AND DOUBLES, SUNNY AND DELIGHTFUL. NEAR LAFAYETTE & WESTLAKE PARKS. FINELY FURNISHED, BREAKFAST NOOK, ELEVATOR AND STEAM HEAT. PRIVATE PHONES. B AND R CARS TO DOOR. UNDER NEW MANAGEMENT.

FRANDORA APTS.
622 S. SERRANO AVE.
2 blocks east of Western.
New, modern, beautifully furnished apartments. Singles and doubles. Reasonable rentals. 560086.

A HOME YOU WILL LOVE—
LARGE SUNNY ROOMS
NEW FORUM APTS.
1224 S. NORTON AVE.
BEAUTIFULLY FURN. & MOST MODERN. ½ BLK. P CAR & FORUM THEATER. PHONES. GARAGES. REAL SERVICE.

$50
FERGUSON APTS.
1818 N. BERENDO
BETWEEN FOUNTAIN & SUNSET
JUST COMPLETED
UNUSUALLY LARGE SINGLES
ELEGANTLY FURNISHED

MIRAMAR APARTMENTS.
220 South Bonnie Brae.
Single and double apt. Good location. Not new but clean and comfortable. Very reasonable rate for winter. PHONE 557308.

WILSHIRE PLACE APTS.
2802 W. 7TH ST.
Elegant and good taste combined. Each apt. a private home. Billiards, ballroom and lobby. Congenial atmosphere. Maid service. Lovely dining service, 3 meals daily. Also a la carte, reasonable rates.

FIVE rooms, distinctively furnished, restful atmosphere, well equipped library, good pictures, Victrola. A real home of comfort, best of heat, incinerator, real fireplace, garage, walking distance. Adults only. Attractive location. 1510 W. 3RD ST. Ph. 54709.

VINE LEA APTS.
IN HOLLYWOOD, 1823 N. VINE.
$70 & up. Include gas, light, phone, laundry, maid service. Unusually large single apts., artistically furn. Large breakfast and dressing rooms. All outside bathrooms. HEmpstead 0411.

JUNIOR APTS.
640 S. GRAMERCY PL. AT WILSHIRE BLVD. LARGE, AIRY APARTMENTS IN MOST EXCLUSIVE, HOMELIKE APT. HOUSE IN WILSHIRE'S BEST RESIDENTIAL SECTION. DAILY MAID SERVICE.

BRUTCHER APTS.
617 S. SERRANO, BETWEEN 6TH AND WILSHIRE. Finest, most exclusive in Wilshire dist. Elegant dbls., lge. living rm., real bedrm., twin beds; quiet, refined, homelike.

YOUNG APT. & HOTEL.
1621 S. GRAND. ATlantic 8241.
Fireproof single, double & bachelor apts. with daily maid and all night service. Transients. Low rates.

LA SALLE APTS.
Steam heat, singles & doubles, $37.50 up. Hotel rooms, private bath, $1.50 up. Permanent or transient. Walking distance. Gar. 1249 W. 6TH ST. 558-714.

ALHAMBRA APARTMENTS
823 N. Broadway, all sunny 2 and 3 rms., private baths, $40 and $45. Light and phone included.

BEAUTIFUL UNION SQUARE APTS. LUXURIOUSLY FURN. SINGLE. VERY HOMELIKE. REFINED ATMOSPHERE. 451 S. UNION DR., OFF 6TH ST.

CHAMOUNY APTS.
2225 W. 11TH ST.
STEAM HEATED APTS. WITH PRIVATE SLEEPING PORCH. REASONABLE.

WELL FURNISHED 3-ROOM, MODERN CONVENIENCES. BETWEEN H & V CARS. 587 N. NEW HAMPSHIRE. NEAR UNIV. 598653.

STRATFORD HOTEL & APTS.
Sing. and dbl., $40 up; room $30 up. Daily maid serv. All outside apts. 1735 W. 6TH ST.

DR. 0402. MAGNUS APTS., 727 S. Coronado.
Westlake dist. Exterior singles & dbles. New bldg. & furnishings. 8 car.

THE DEVONSHIRE.
NEAR WESTLAKE PK. EXCLUSIVE APTS. REAL BEDROOMS. GAR. 611 S. CARONDELET.

BRITTANY APTS., 427 S. Normandie, in Wilshire's best residential district, near Ambassador Hotel. Single and double nicely furnished, garage service. 561585.

LIVE DOWNTOWN
2 BLKS. OF 7TH, 2 BLKS. OF BDWY. $12 WEEK. $45 MONTH. THE SHERWOOD, GRAND AVE. NR. 8TH.

ARDIS ARMS APTS.
2609 W. 8TH, cor. Western. $16 per wk. Everything included. Beautifully furnished. Reasonable monthly rates.

$40 UP. VILLARD APTS.
229 W. 29th st. Beaut. singles & dbls.; quiet, homelike, comfortable place close in. Take Grand Ave. M car.

$60 LOMA DRIVE COURT, Madrid duplex apartments, 3 and 4 rooms, every apartment a perfect home. Some bachelor apts. Phone 53501.

2118 KENT ST. Nr. Sunset and Alvarado. 3 rms. and 2 sleeping porches. Elect. washer, 2 couples or lg. family. Nr. Angelus Temple.

$65—STANTON VILLA—and up. Beaut. singles, doubles, block from Hollywood Blvd., next to Gower; phones, gar. GRanite 8046. 1775 TAMARIND AVE.

$50 WOODWORTH APTS. $50
2060 W. 9TH ST.
BRAND NEW SINGLES NOW OPEN.

SMALL 2-rm. apt., everything furnished. $35. 5107 HAROLD WAY, near Normandie.

WESTMORELAND GARDENS
538 S. Westmoreland ave. 2 sunny singles available, 2 exposures.

NOYES APARTMENTS.
1495 W. Adams. All outside airy sgles., dbles., stm. heat, janit. ser. $40. BE.

NEW ELEGANTLY FUR. APTS. CORNER TENTH AND ALVARADO. DIRECT PHONE. MAID SERVICE. $50 UP.

NEW IMPERIAL
350 S. FIGUEROA. TRinity 2838.
Rooms, $7 week. Apts. $10-$15 week.

$45. LA SUNSHINE APTS.
2657 Budlong Ave. New, shower, tile bath, ph., ht. wat., jan. serv. W. Adams dist.

WASHBURN APTS., 1924 Argyle, Hollywood. Elegantly furn. singles and doubles. Reasonable rates. GRanite 4061.

SUNNY 2 rms., slp. porch, gar., $35. Everything incl. Also 2 rms. $30. BEacon 8106. 1184 W. 30TH ST.

ELWOOD APTS. (New.)
826 S. Kenmore, ½ blk. from Ambassador. Large elab. furn. singles, wk., mo.

$30, $35—Beaut. 2-rm. apt., light, gas, linen, ph. apt. inc. 2627 Orchard ave. BE. 5628.

IVAR HILL APTS., HOLLYWOOD
1825 IVAR HILL, DAILY MAID SERV.
Reas. rates. Everything included.

1420 ALVARADO TERRACE BEacon 0089
NEW MEDLEY APTS. DBLS. WITH BEDROOM, AND SINGLES.

SELWYN APTS., 1521 SHATTO ST., BET. VALENCIA AND UNION. WALK. DIST. SINGLES, DBL. STM. HEAT. $45 UP.

BEAUTIFUL HELIOTROPE DRIVE.
Owner leaving for winter will rent beautiful double apt. very reasonable. 590-582.

$45 up—MELROSE ARMS. New 2 & 3-rm. apts., elegantly furn., phones, auto pk. Janitor serv. 5101 Melrose nr. Western.

HALE APTS., 1414 W. 10TH ST. ATTRACTIVE SINGLE. STEAM HEAT. MODERN. $55.

GALT APARTMENTS.
MODERN, STEAM HEATED SINGLES. WALKING DISTANCE. 1260 W. 3RD ST.

BLAISER APTS., 641 St. Paul st. Get a real apt. for winter. 1 4-rm. and dbl. apt., mod. brick bldg. Steam heat now.

$35 MO. CHERRY, 1719 S. ATTRACTIVE, CONVENIENT APT. AT. 5206.

FRONT large single apt., completely fur., strictly mod. 1444 W. 28TH ST.

CROWN HILL APT., light, airy dbl. Close in. $45. 1341 CROWN HILL.

$40, beaut. furn. single in new stucco court. 235 E. 27TH nea rMain. adults.

LA RAE APTS., 2849 San Marino. Beautiful sunny dble., front apt. Also single.

NEW Loomis Heights Apts., $40 up, free ph., free pk. space. 911 S. KENMORE.

MARJORIE APTS., attractive singles, steam heat. Phone. 1736 VINE. HE. 0865.

TO LET—APARTMENTS—
Furnished

$55 TO $70. FURNISHED.
TAKE PICO ST. CAR TO
1230 S. BURLINGTON AVE.
NEW
DEIGHTON APARTMENTS
THE BEAUTIFUL
ALL SINGLES.
FURNISHED. UNFURNISHED.
ENORMOUS CLOSETS, ETC.
10 MIN. TO BROADWAY AND 7TH.

MAYROE APARTMENTS
4168 Monroe St. cor. of Madison
JUST COMPLETED
$50. DE LUXE SINGLES $50.
1 blk. E. of Vermont, 1 blk. N. Melrose "P" OR "C" CARS AND BUS.
Showers, tile baths & kitchens, dressing rooms, full length mirrors.
TWO LARGE CLOSETS
Ventilated mattresses, double coil springs. Furnished in mohair and mahogany. Large white enameled gas ranges.

$30—A BARGAIN, 3 RMS., BATH, HOT WATER, LIGHT. GArfield 0919.

SUNNY light 4 rms. & sgle. very mod. reas. near U, A & W cars. 2200 TOBERMAN.

TO LET—APARTMENTS—
Unfurnished

$50 IN HOLLYWOOD $50
Only 2 vacancies. Beautiful unfurnished apts. just completed. All built-in features including gas range, beds, mattresses, pillows and screen porch with each apt. Spanish architecture. Awnings, spears, French doors, etc. 1009 N. SERRANO AVE. 5c car. Holly. 3880.

NEW OAKWOOD APTS.
400 N. NORMANDIE AVE.
1 blk. N. Beverly Blvd., cor. Oakwood.
UNFURN. APTS., TWIN BEDS.
Including drapes, carpets, ice box, gas stove, kitchen cabinet. Finest in city.
$100 VALUE FOR $80.

NEW. IN HOLLYWOOD.
Singles, "breakfast nk.," tile sinks, large dressing rms., gas ranges, wall beds, ice boxes, phones. Your inspection invited.
CASA DEL MAR APTS.
2033½ Vista Del Mar. Holly 4686.

VERY attractive flat, living room with extra bed, kitchen with breakfast table, bedroom with 4 windows and bath. Very desirable location, close to car line, stores and Ambassador Hotel. 3018 W. 9TH.

IN LOVELY NORMANDIE CLOISTERS. New front cor. 3-rm. apt., $45. Wilshire district, nr. stores and cars. Adults. Gar. $5. Key, 207 N. Normandie. 560-919.

BEAUTIFUL 4-rm. unfurn. apt., tile bath and sink, abundance of closet rm., steam heat; very reasonable on year's lease. CORONADO APTS. 620 S. CORONADO.

WILLIAM MAYO APTS. Blk. Westlake Park. New 4-rm., $75; reduced from $100. Single $40. Adults. 630 PARK VIEW.

NEW 4-rm. apt., $70. 675 S. CORONADO. Large rms., recp. hall, high-class, hdw. floors, tile bath, phone, etc.

NEW, JUST COMPLETED.
211 S. KENMORE, WILSH. DIST. LOS. 3-RM. APTS. REFRIG., STOVES, GAR.

CASTLEWOOD APTS., 4 large rms., janitor service, hot water, steam heat, garage. 926 S. WESTMORELAND. DU. 6123.

VENDOME TERRACE APTS., 344 S. Vendome at Hoover. Front singles. Fine view.

IDEAL home for small family, 3 large rms., all latest improvements. Stove, garage. Reas. rate. 622 S. NORMANDIE.

$75. NEW, 3-rm. modern apart. Large living-room. 1510 S. Gramercy Pl. 722-68.

NR. Vermont, frt. dble., apt. apts., gar., ph., reas. 4626½ Holly. Blvd. 597876.

TO LET—FLATS—
Furnished
West and Northwest

EXCLUSIVE West Adams dist. High ground. New, 5 large rms. 2 bedrms., twin beds, dressing rm., tile bath and shower, beautifully & completely furn. Sunny all day. A real home for particular people. Private gar. $100 to $125. 3843 W. 27TH ST. EM. 3632.

NEAR AMBASSADOR HOTEL.
Five-room upper flat, south exposure, handsomely furnished in mahogany, exceptionally fine silver, linen, rugs, etc.; garage, telephone. Apply 3045 W. 8TH ST., northwest corner 8th and New Hampshire. DRexel 7808.

CHATSWORTH TERRACE, WESTLAKE DISTRICT.
Beautifully furn. 4-rm. upper flat, mahog. old ivory, fine rugs, fine old English style bldg., close in, 10 min. Broadway. 2 car lines. W. 9th, W. 11th. Shown 10 to 5. KEY, 348 PARK VIEW ST.

BEAUTIFULLY furn. 4-room flat, exclusive neighborhood near Wilshire Blvd. & Lafayette Park, Livingroom with wall bed, beautiful bedroom with twin beds. Fine dining-rm., kitchen, tile bath, garage. DUnk. 4159. 2816 SUNSET PLACE.

ELEGANTLY furnished flat, 6 rooms, 2 baths, garage, telephone installed. Unusually high grade furnishings, including oriental rugs. Wilshire district; 6 blocks from Ambassador Hotel. Upper south flat. 834 S. BERENDO ST.

361½ COLUMBIA AVE.
Two 4-room and one 5-room furnished dwellings available. A wonderfully appointed home in a quiet location. Near Belmont High School. Phone 54704.

APPEALING TO DISCRIMINATING ADULTS
2678½ LEEWARD AVE. 5 large rooms, 2 bedrooms, dressing-room, inclosed shower, phone, garage. Desirable. $125. DUnkirk 4640.

LOOK! ONE MONTH'S RENT FREE.
811 N. VAN NESS, 3-rm. strictly modern flat in brand new apt.-house, beautifully fur. with Chinese rugs and overstuffed furniture. $75. Open for inspection. Phone TUcker 5563.

WILSHIRE DISTRICT.
East of Ambassador Hotel, available choice upper, comp. furn. 6-rm. flat, sun rm., ph., every conv., private entrance, single or double gar. 2962 W. SEVENTH.

UPPER S. 6 rooms, 3 bedrooms, comp. furn. Living-rm. 17x30, real fireplace, gas radiator, mahog. & overstuffed furn., phone in, gar., janitor service, adults. $150 mo. on year's lease. 808½ S. RAMPART.

NEW LOWER SO. 5-RM., 2 LARGE BEDRMS. GARAGE. ALL MODERN CONVENIENCES. 2 CAR LINES. NEAR FORUM THEATER. 1200 S. NORTON AVE.

TO LET—Neat clean nicely furnished flat, 3 rooms and dressing-room, 2 beds. Walking distance, should be seen. 952 W. 6TH ST.

DESIRABLE upper 5-room flat, homey and comfortable, near in fine location, concession made to desirable tenant. DRexel 6436.

UPPER duplex, six sunny rooms, fine view, completely furnished, piano, Victrola & phone in; ten minutes from 6th & Hill. Phone DRexel 9672.

HOLLYWOOD near High School, cozy 4-rm. 2 double beds, piano, open fireplace, etc. 1511 McCADDEN PL. GR. 5065.

EXCEPTIONALLY well furn. 4-rm. flat, all comforts of a nice home, perfect appointments, garage. 1858 W. ADAMS.

BEAUTIFUL FURN. 5-ROOM MOD. FLAT, 2 BEDRMS. $90 MO. 327 GREEN AVE., 1 BLK. WEST OF VALENCIA.

VERMONT & Adams, completely and nicely furn. 4 rms. and 2 extra wall beds, like new. 1522 W. 27TH ST.

4 RMS., newly decorated, telephone, gar. Arlington Heights, nr. Washington and Western. 1822 S. MANHATTAN PL.

DELIGHTFUL, shrubbery, flowers, 5-room, 2 bedrooms, garage, reasonable. 1202 W. 29TH ST.

WILSHIRE dist., beautiful 5-room upper flat, furnished. Garage. Adults. 4759 ELMWOOD AVE., corner St. Andrews Pl.

CLEAN 2-rm. nicely furn., gar. Adults. 1132½ S. NEW HAMPSHIRE. DR. 0651 before 10.

3 rms., slp. porch, br. nook, close to car line, splendid location. Apply 137½ COMMONWEALTH AVE.

BEAUTIFULLY furn. 5 rms., oriental rugs, Victrola, gar., ph. ½ blk. Ambassador. Rent reas. 682 S. KENMORE.

NEWLY decorated, elegantly furn. lower, sun porch, E. front. 2 beds & cot; children, $100, 841 S. UNION AVE.

ATTRACTIVE 4-rm. upper overlooking West Adams, newly decorated, wicker furn., hardwood floors. 2614 RAYMOND AVE.

NEW 2 and 3-rm. flat, nicely furn., all built-in features, $45, $50, on 6c car line. 2201 OAK GLEN PL. DR. 3272.

NEWLY furnished 4 large room flat, 1120 ECHO PARK AVE., between Sunset and Echo Park. Tel. DRexel 3786.

FRANKLIN AVE. 5668, two 5-rm. flats, charmingly attract. furn. GR. 4280.

COMPLETELY furn. 4-rm. upper flat, garage, $45. 2553½ S. Hoover. U car.

3-ROOM sunny upper flat completely furn., phone in. 1829 S. HOOVER. BE. 2119.

$55—Attractive modern upper. Adults. reas. Pico car. 1405 S. BERENDO.

1710½ New England Ave., upper 4-rm. 3 beds, modern. West Washington car.

5 LGE. well furn. rms. 2 bedrms., gar., nr. V & N cars. 2614 FRANCIS AVE.

4 RMS., 2 beds, nice location, $80. 1444 W. 22nd st. 55184 or TU. 1628.

$65. 5 LARGE rms., piano, no linen. W. Adams dist. Nr. U car. 1175 W. 29TH.

5 LARGE rms., gar., $100. 746 S. RAMPART. DU. 6049 or DU. 7100.

4-RM. sunny, 2 beds, 1 blk. Westlake Park. $65 with phone. 2216 W. 8TH.

5-RM. well furn. lower duplex, gas furnace. 980 S. ST. ANDREWS PLACE.

3 RMS., large, airy, very desir. No object. to children. BE. 8349. 1399 W. 22nd st.

NICE warm rm., twin beds, connect. bath, auto space. 2215 W. 15th St. BE. 3666.

LOVELY 5-rm. sunny flat, slp. pch., gar., phone. 713½ S. VERMONT.

NEWLY fur. sunny flat, 3 large rooms, 3 built-in beds. 1918 4TH AVE.

922 VALENCIA. Furnished flat, can sublet 4 or 5 rooms, walking dist. $100 mo.

$50, furn. flat with piano, sleeping porch, 3 beds, gar. 1414A S. MARIPOSA.

PARTLY furn. flat, 3 rms., gar., accom. 4 people. 1414 W. 18TH ST. 590304.

$70. 6 rooms, completely furnished. Good location. Near school. 593-305.

BEAUTIFULLY furn. 5-rm. south lower flat, garage. 848½ S. NEW HAMPSHIRE.

OWNER'S attract. flat on beaut. Carmen ave. Rent reas. Adults. 1964 CARMEN.

4 lge. S. front rms., hdw. fl., mhg. fur., gar., reas. 1207 MARYLAND. 556-684.

TO LET—FLATS—
Furnished
West and Northwest

WILSHIRE DISTRICT.
For the person who wants an artistic cozy flat there is a real home, beautifully furnished, mohair furniture, taupe rugs, lovely lamps, drapes, etc., living room with wall bed, dressing room, bedroom and den, dining room, kitchen and delightful little veranda furnished in orange and black wicker, close in. 318 S. Hoover.

EXCLUSIVE RESIDENCE DIST.
UPPER & LOWER 5-RM. 3 EXPOSURES. NEW OVERSTUFFED. 2 REAL BEDROOMS. BATH SET. OPEN PATIO. BEAUTIFUL SHAPE. QUIET. REFINED. 15 MINS. 7TH & BDWY. W CAR. TEL. GAR.
JANITOR SERVICE, $115-$135.
334 S. Vendome st. DU. 2451. Open 9-5.

BELMONT SQUARE APARTMENTS.
214 COLUMBIA PLACE.
Elegant furnished and unfurnished houses, telephones installed. Take C car to 2nd and Columbia, walk ½ blk. east. FOR APPOINTMENT PHONE 53994.

South and Southwest

REDUCED RENTS—Conf. furnished clean flats. 331-335 W. Vernon near Moneta; 2 beds, walls decorated, phone, oak floors, linen, silver, yard, garage, adults.

$5 GETS MODERN NEW $100 FURNISHED FLAT. PLEASE INVESTIGATE. 1702 W. 38TH ST. UN. 1078. EM. 3673.

4-ROOM and 5-room flat, furnished, 4 schools within 2 blocks. 1616 S. Grand.

3606 S. HILL, 3 rms. 2 expos. dress.-rm., hdw. floors. M and B cars. Adults.

617-B S. Hobart Blvd., from Nov. 1, three bedrooms, garage. $150. Ph. 568-408.

NICELY furn. 4-rm. flat, gar. V, M, U car service. 850 W. VERNON.

East and Southeast

$20, three-room furnished flat, bath. Watts, Hooper line. 1721 E. 21ST ST.

North and Northeast

4 ROOMS, LOWER FLAT, COMPLETELY FURNISHED. 3865 N. BDWY.

TO LET—FLATS—
Unfurnished
West and Northwest

HOUSE OF GOOD LUCK
400 S. RAMPART.
SINGLE AND DOUBLE APTS. UNFURN. BREAKFAST ROOMS & DRESSING RMS. STOVES, LINOLEUM. ICE BOXES & WALL BED. RENT $47½ & UP. WHICH INCLUDES EVERYTHING. BEST LOCATION AND CAR SERVICE.
NEW AND SO DIFFERENT

$45, WAS $65—3020½ Van Buren Place. Upper, spacious, 4-rm., modern, newly refinished flat. Splendid neighborhood. This is 4 short blocks west of Vermont, ½ blk. north of Jefferson. (Adults only.) Best flat for the money in town. No raise in rent. See owner on premises, or WATTS HAMMOND, BEacon 1046.

Exclusive HOLLYWOOD District.
1664 N. HOBART BLVD.
NEAR SUNSET & HOLLYWOOD BLVD.
VERY SPACIOUS 5-ROOM FLAT.
2 BEDS, 2 BATHS, PHONE, GARAGE.
ALSO 4-ROOM FLAT. VERY BEAUT.

FREE RENT TO NOV. 1ST
Modern four rms., new, extra bed, tile bath, shower and sink. A kitchen and nook that you will appreciate. Garage. Near new Fairfax High school. $60. 719 CROFT AVE. nr. Melrose. HE. 5283.

5 ROOMS, 2 tiled baths, upper south, porch, mahogany woodwork, quiet street, Wilshire. $60. MRS. MEYER.
CHELEW & HOIT,
Wilshire at Harvard.
DRexel 4286. DRexel 4286.

WILSHIRE DISTRICT.
Attractive south 5-room flat, 2 sunny bedrooms, breakfast nook, tile bath and sink, all rooms outside exposure. Beautifully decorated, 15 min. from 7th and Bdwy. Garage. Janitor service. 331 S. HOOVER.

PLEASANT homelike new lower duplex, 4 sunny rooms, ex. bed and dressing rm., real fireplace, floor furnaces, br. nook, tiled bath and sink, large garage, walk. dist. L. A. High and other schools. Adults. 1027 S. HIGHLAND AVE.

$55—4510 WILLOWBROOK AVE. Beaut. upper 4-rm. flat, strictly mod., 1 blk. U of C, 1 blk. E. Vermont, 1 blk. S. Santa Monica Blvd., 1 blk. yellow & red cars, bus. Ph. 667-196 or VA. 3760.

TO LET—Unfurnished flats, city or suburban, choice from listings of 200 leading agents. Free information and assistance in finding the flat you want. BARKER BROS., 724 S. Bdwy.

5 BEAUTIFUL large rooms, mahogany finish, hand decorated exceptionally comfortable and attractive home. Tile bath, shower, garage, etc. Refined surroundings. 1107 3RD AVE. 760606.

$110—WILSHIRE district, at 422 S. Western ave. 6 very large rooms, 2 bedrooms, 2 tiled baths and shower, janitor service, garage. Open. Owner, HEmpstead 2807.

SUNSET and Vermont, upper 5-rm. flat, tile bath and shower, extra bed. Adaptable for business. Key at
A. B. STRODE CO.
4706 Hollywood Blvd. 596304. 594473.

FREE rent to Nov. 1st, 2¼ Lease, mod. 5-rm. flat, 2 bedrms., tile bath with shower, tile sink, gar. 670 N. KENMORE, nr. car, nr. stores, theater & Br. Univ. Cal. Owner, 664 N. KENMORE. Ph. 591-015.

1010 SO. GRAMERCY DRIVE
Modern, up-to-date, 5-room lower duplex flat, tile bath, separate shower, phone, garage, large sunny rooms, in choice Wilshire district. Adults. EMpire 5927.

1427 SO. NORTON BLVD., south of Forum Theater, new 5-room flat. 1235½ Fifth ave. New 5-room flat. Exceptionally high grade in every way. "Hartigan Houses." Open. DRexel 7476.

$75. Beaut. lge. lower south 5-rm. flat, exclusive neighborhood, 5-cent car, stores, schools ½ blk. north of Pico. 1258 THIRD AVE. Ph. GR. 3362; evening 762-759.

CHOICEST location, 241 S. NEW HAMPSHIRE. 5 extra large rooms, every convenience, beautifully decorated, mahogany finish, jan. serv. HU. 334-W. or DU. 0306.

6 RMS. SPACIOUS DRAWING RM., FIREPLACE, SURROUNDED BY BEAUTIFUL FLOWER GARDEN, TERRACED LAWN. 224 S. WESTLAKE, NR. 6TH. REDUCED.

$85—WESTERN AVE. 946 S.—
ONE MONTH'S RENT FREE.
Beautiful 5 rooms, strictly modern; gar. 2 blocks S. of Wilshire. Near bus & car.

4 BEAUTIFUL RMS. ALL BUILT-IN FEATURES, PH. IN; GAR. NR. SCHOOL & STORES. REAS. RENT. 4626 FRANKLIN AVE.

2516 LONDON off Rampart Blvd. New, high-class flats, with garages, 3 rooms, $45. 4 rooms, $60. Phone DUnkirk 8097 or GRanite 9321.

TO LET—NEAT, clean, up. flat, 3 rms. and dressing-room, 2 beds, walking distance. Why pay car fare? 952 W. 6TH ST.

FLATS, APARTMENTS, HOUSES
FREE AUTO SERVICE
Call Mrs. Barnum, rentals, DRexel 1632. Krueger & Clarke Co., 727 S. Alvarado.

LET me show you the best flats, duplexes and houses in Wilshire district for rent. MRS. SHELBY, Fitzroy 1519. 3414 W. 6th st.

5 RMS., steam heat, hot water, janitor service. Very reasonable on year's lease. 620 S. CORONADO.

LARGE newly decorated 6-room flat, 2 baths, hot water, private porch, garage. 757 S. BONNIE BRAE.

4-RM. flat, S.E. & W. exposure, built-in features, 2 beds; 5 rms., 2 bedrooms. 2 Rampart Blvd. DUnkirk 2756.

WILSHIRE, 6 BEAUT. DECORATED RMS. 2 BATHS. UNIT SYSTEM HEAT. DRex. 5753.

MODERN 5-rm. sunny flat and large gar. Beautiful view, built-in features. $60. 776 Hyperion ave., off N. Hoover.

4 ROOMS, new, mod., exc. loc., 6 min. from town. 2 blk. SUNSET BLVD. DC. 8947.

ATTRACTIVE lower south 5-rm. flat Wilshire dist., mahog. & ivory fin., tile sink, bath & shower, gar. DR. 1852.

E. HOLLYWOOD—5c fare, new attrac. 3 rms. & bath, $35. Adults. 4124 EFFIE ST. Cor. Myra ave. 595292.

8TH & Normandie near Ambassador, 4 & 5-rm. flats, also 4-rm. newly furnished. Call 807½ S. NORMANDIE.

$45—1612 ROCKWOOD ST. New 4-rm. Spanish bungalow, walking distance.

117 N. Berendo, 6-rm. lower duplex, near Junior High. Garage.

NEAR Highland and Franklin. New 5-rm., superb view. $100. GRan. 0192.

THE ONLY $60 5-room flat, Bonnie Brae at Wilshire. 73508, evenings.

$40, WAS $50—Close in, walking distance. McGARRY, VAndike 8294.

4-RM., tile bath & sink, $60. 3215 W. 3RD, cor. Commonwealth.

½ blk. N. of Westlake Pk. 3 & 4-rm. flat, gar. 511 S. CARONDELET.

UPPER S. 4-rm., extra bed. 3020 KENWOOD AVE. $50. 70642.

4-RM. upper S. 926½ S. CATALINA, adults, gar. $60. Key 947 DEWEY AVE.

$60—NEWLY decorated 5 and 6-rm. flats. EMpire 6469, eve. 70626.

LOVELY 5-ROOM, GAR. EXCLUSIVE DIST. 301 SO. NORTON AVE. COR. W. 3RD.

BEAUTIFUL upper, mahogany, hot water, heat. 620 S. Westmoreland ave. DU. 2879.

CLOSE-IN mod. 4-rm. flat & duplex. 406 S. UNION. W. 6th st. car.

FOR RENT—Close in flat, accommodate 4. $32.50. Call VAndike 2261.

5-ROOM flat, north of Hollywood Blvd. 1717 NO. SERRANO AVE.

CLOSE-IN loc., bedrm., bath, shower, ph., gar., $30 mo. 1126 Elden. DRex. 2939.

HOLLYWOOD exceptional new 4-rm. flat, latest feat. gar., ph. 1414 N. Van Ness.

LOVELY 5-rm. flat, latest features, gar. nr. Melrose & Western. 5123 MARATHON.

3 & 4-rm. strictly mod., lowers. Gas range, phone, very reas. 1815 W. 22ND ST.

5-ROOM sunny flat, tile bath and shower. Ph. P car. BE. 0699. 1210 S. LAKE.

4 & 6 RMS., gar., close in, mod., furn. or unf. 1925½ KENT ST. DR. 7467.

VERY beaut., 6-rm. duplex, 2 baths. 822 N. ROSSMORE. $135, lease. GR. 2636.

$35—Upper 4-room flat and garage at 4367 CLAYTON AVE. Take Hollywood car.

5-RM. flat, gar., range, gas heaters, ph. A or W cars. 1515 W. 22nd. BE. 6222.

TO LET—FLATS—
Unfurnished
West and Northwest

HOLLYWOOD CALIFORNIA COURT
1747 N. BRONSON AVE.
NEW DE LUXE FLATS IN HEART OF BEAUTIFUL HOLLYWOOD
OLD WORLD ATMOSPHERE. ULTRA MOD. APPOINTMENTS. 5 EXQUISITE ROOMS. PRIV. ENTRANCES. PHONES. GARAGES.
$110. GENTILES. Holly. 3968.

HOLLYWOOD
THE MOST BEAUTIFUL IN L. A.
EXCLUSIVE RESIDENCE DIST.
WONDERFUL VIEW OF MOUNTAINS.
SIX-ROOM FLAT.
MAHOGANY AND ENAMEL FINISH.
TILE BATH AND SHOWER.
1327 CRESCENT HEIGHTS BLVD.

WILSHIRE BOULEVARD
LEASE & FURNITURE FOR SALE.
Corner south, 3 bedrooms, 2 baths and large sunroom overlooking garden. Rent $200. Most exclusive location.
MRS. GUERNSEY, with C. M. CONANT CO. DUnkirk 1673. 3960 W. Sixth St.

BEAUTIFUL upper 7-rm. flat, brick bldg., nice grass and shrubs, Wilshire dist. $100 month. See LANE & SLOSBURG, 312 National City Bank Bldg. TRinity 6425.

$65 MO.—New beautiful 5-rm. flats, just completed, beautiful decorations, tile baths, sinks, showers, garages, store rms., everything most complete and up to the min. $65. 1375 S. Mansfield ave., nr. Pico. Owner. DU. 0675.

ONLY $115. Lower south flat, beautifully located, 6 exceptionally large rooms heated by gas unit furnace, 2 tiled baths. Decidedly below value. Call Miss Rush, DUnkirk 3300.
LAACK & WILLIAMS, 6th & Oxford.

4 LARGE sunny upper rms., 2 front porches, garage, hot water, $40 mo. 1555 N. KINGSLEY DR., bet. Hollywood Blvd. and Sunset. Nicest neighborhood in Hollywood. ½ block car line and bus.

VERY attractive flat, Living room with extra bed, kitchen with breakfast table. Bedroom with 4 windows and bath. Very desirable location close to car line, stores and Ambassador Hotel. 3018 W. 9TH.

WILSHIRE'S most wonderful flat. Just off Wilshire Blvd. Exclusive in design and finish. 6 spacious rooms and 2 baths. 581 S. Alexandria. $160. JAMES J. DONAHUE, DR. 4951. Wilshire at Western.

NEW 4 rms., breakfast nook & built-ins, high & sunny; large front porches, walking distance, adults only. $60 & $65. garage extra. 1347 W. 4TH ST.

WEST ADAMS SECTION. CLOSE IN. BEAUTIFUL UPPER FLAT REASONABLE TO PERMANENT ADULTS. CALL OWNER. Garfield 0510.

ATTRACTIVE lower, 4 large rms. & bath, built-in features, gas range, hdw. floors, near 3 cars, garage, adults. 1413 S. NEW HAMPSHIRE. 567-064.

UPPER duplex, 5 sunny rooms, fine view, tile B. & S., beautifully decorated, gar. Drive out Coronado to 2nd or H car to 2nd-Rampart. 225 S. CARONDELET.

$85. N. VERMONT—Lower part of 2-family flat, 6 rooms, 3 bedrooms. East front. Cozy and homelike. Garage. Rent reasonable. OWNER. 767899.

NEW SPANISH NR. WILSH. BLVD. COR. NORTON AVE. W. 5TH ST. 2 BATHS. UNIT FURNACE. 6 LGE. RMS. SO. GAR. PH. 1ST FLR. ADULTS. $125. OPEN.

PLYMOUTH BLVD., 1253½ S. NEW ATTRACTIVE 5-RM. FLAT. TILE BATH & SINK. 2 BEDRMS. TAKE W. PICO CAR. RENT REASONABLE.

2000 KENWOOD AVE., 1 blk. east of Normandie, corner, beautiful new 4 rms. and dis. bed, garage. $50.

$60—6-RM. lower flat, near store, school and car. 3173 W. 10TH ST. EMpire 7539.

NEW 5-rm. upper so. flat, 1 blk. car, $55. Garage separate storage. M. B. FELLNER. TUcker 1014.

ONE month's free rent with or without lease, beautiful new unfurnished 5-room flat. 1720 SO. HARVARD. 75086.

TO LET—6-room modern duplex flat north of Hollywood Blvd. 2019 CANTON DR. Rent reasonable to desirable tenant.

BEAUTIFUL 5 rooms, mahogany finish, tile bath and sink. Garage. Adults. 706 S. MANHATTAN PL. Fitzroy 0680.

HOLLYWOOD, 5 & 6-room upper, tile sink and bath, shower, ph., gar. Ideal location. 7300 HOLLYWOOD BLVD. HE. 0106.

$50; $60. BRAND NEW, BUILT-IN FEATURES. ELEC. LAUNDRY. STRICTLY MOD. CLOSE IN. 616 PARKMAN AVE.

$85, beautiful 5-rm. lower flat Wilshire section. 551 S. NEW HAMPSHIRE. Open for inspection. Phone HEmpstead 9794.

5-RM. upper and lower, 2 bedrms., ph., gar. Excellent neighborhood; 3 car lines. H car. 3537 White House Pl. DR. 2213.

NEW mod. 6-rm. 3014 W. 12th; 5-rm. 1123½ S. New Hampshire. DR. 0851 before 10 a.m.

4 ROOMS, BATH, DRESSING ROOM, BED CLOSET. EVERYTHING MODERN. INQ. 2435 SUNSET BLVD. COR. CORONADO.

$65, ENTIRE upper flat, 6 rooms, 3 bedrooms, automatic heater, lights and gas paid; 3 car lines. 1514 S. VERMONT.

BEAUTIFUL 5-rm. latest modern conveniences. Garage. 2930 Kenwood Ave. EM. 4848.

SAVE car fare and time by renting a large 5-rm. flat. $65. Vacant Nov. 1st. 223 S. GRAND AVE.

NEW 4-room stucco sunny flat, bedroom & wall bed, large kitchen range. 2500 S. ARLINGTON.

WILSHIRE DIST. NEW ATTRACTIVE 5 LARGE SUNNY RM. FLAT. PHONE INST. GARAGE. 240 S. KENMORE.

4-RM. lower flat, all built-in features, gas range, garage. Adults. 4629 MELBOURNE AVE., East Hollywood. 590435.

2 new 5 large room flats strictly modern, hardwood, tile bath, garage. 131 S. KENMORE AVE.

HOLLY. New 4 rms., latest features, tile bath. 1250½ Tamarind, cor. Fountain. Gar.

BEAUT. new 5-rm. tile bath, shower, large closets, N. of Blvd. Central Holly. 1642 Cheremoya. $75. Holly. 1654.

5-RM. upper south flat, up to date, real bedrm., garage, adults. 508½ N. SERRANO, east of Western.

2 LOWER flats, new; 1 block from Ambassador Hotel. 5 rooms $80, 4 rooms $70. 904 PEDORA ST.

6-R. upper, 3 bedrms., 2 tile baths, auto. heater, only flat in block, ½ blk. fr. car stop on "P" line. 341 S. Normandie.

BEAUT. decorated 5 rms. & den, choice loc. Tile bath & sink, gar., phone, adults; lease. $90. 1258 3RD AVE. 767-782.

WESTLAKE, 4-room flat, disappearing bed, range, linoleum in kitchen. $50. PHONE 515-38.

BRAND NEW homelike 4 rms. just about completed, built-in bed, reas. pr. 2307 W. 17TH ST. EMpire 6890.

KENMORE, N. 541. UPPER SOUTH 5 lge. rms. up to the minute. Gar. H car.

4-RM. flat, Glendale Ave. near 1st. $30. E. P. LYTLE. 1728 Temple.

NEWLY dec. mod. 5-rm. flat, gar. HE. 9780. 1773 VINE.

¼ double, 5 rms., built-in bed, gar., storeroom. 1834 W. 25TH ST. EM. 1223.

VERY desirable 5 rms., garage, reasonable. Open 11 to 4. 313½ S. CATALINA ST.

6-ROOM flat near "R" and "H" cars. 607 S. CORONADO.

$50. 4-rm. flat, 2 beds, garage. Hollywood. 4413 FINLEY AVE. 598-241.

NEW 4-rm. flat, gar., ph., shower. $60. nr. H & C cars. DU. 6609. 257½ N. RENO.

$40. W. Adams, 3007, new bldg. 4 rms., bath, etc., garage. Owner. Gar. 1511.

$35. 3 rooms, bath, phone, one month rent free, good neighbors, garage. DR. 2258.

4 light rooms, garage, phone. $35. 975½ N. HOBART BLVD. Holly. 3338.

NEW mod. 4 big rms., 2 blks. C car. 3 blks. S.B.U.C. $55 & $60. 1158 N. Madison.

$40. 1508 S. Normandie. 4 rooms, gar. $45. 3008 Cambridge. 4 rooms, garage.

$65. 4-rm. cor. flat, gar., storerm. 2959 W. 14TH ST. "P" car to Western.

4 large upper sunny rooms nr. 7th & Hoover. $60. adults. 2859 LEEWARD AVE.

4 RMS. and dressing rm. 723½ Ridgewood Place. $60. Call HEmpstead 8148.

3 RMS. large, airy, very desir. No object. to children. BE. 8349. 1399 W. 22ND.

REDUCED rent. 1124 5TH AVE. 5-rm. lower, all newly decorated.

6-RM. N. upper, 5-rm. lower, mod. conv., ph., gar. Pico car. 1404 S. Van Ness.

753 HELIOTROPE Dr. $65. 4 rms., south lower. MRS. BOYLE, MAin 5032.

959 W. 20TH—New 5 and 6-rm. upper duplex, tile bath, fine neighborhood, gar.

3 RMS. ALL NEW. GAR. 2931 SAN MARINO, NEAR VERMONT. PH. DU. 0884.

South and Southwest

VERNON AND KENWOOD CORNER.
DESIRABLE
4-rm. flat, modern, tile bath and sink, reasonable. Ph. owner. VErmont 8858.

$60—BEAUTIFUL upper duplex, 4 rms., gar., new and modern. 3231 Leighton ave., just south of 39th & Vermont.

FIVE ROOMS, $40.
800½ W. Jefferson.
SIMPSON & CHILDS. TR. 4088.

$45 GETS $80 MODERN NEW FLAT. WILL FURNISH. PLEASE INVESTIGATE. 1702 W. 38TH ST. UN. 1078. EM. 3673.

BEAUTIFUL 5-room duplex, strictly modern, 2 large airy bedrooms, garage; near Grand ave. car. $65. 718 W. 40TH ST.

2430 W. 16th.
5-RM. FLAT, LARGE ROOMS.
OPEN. PHONE 767561.

$60—852 W. Santa Barbara, upper flats with garage. Phone UNiv. 0136.

4042 DENKER, nr. Santa Barbara, new 4-room modern, extra bed, built-ins. $60.

NEW modern 3-rm. flat, built-in features and garage, adults. 316 W. 40TH ST.

$50—MOD. 4-room unfurn. cor. flat, gar., stair carpeted. 4264 S. FLOWER.

6 LARGE rooms and sun parlor, garage and large yard. 853 W. 50TH PL.

CHOICE 7 rooms, upper duplex. 512 S. CORONADO ST. DRexel 1730.

East and Southeast

MOD. 5-rm. newly decorated flat, gar. nr. S car. $50. 617 E. 22ND ST. [illegible]

TO LET—FLATS—
Unfurnished
East and Southeast

5-RM. modern flat, hardwood floors, bath, sleeping porch, newly decorated, rent reas. 203 E. 37TH ST. Key at 210.

MOVING, TRANSFER—
Storage

PIANO and furn. moved by contract; 60 days' storage free. MATTOX, ANgelus 3709.

TO LET—HOUSES—
Furnished
West and Northwest

HOLLYWOOD RENTALS—
4-room unfurnished bungalow, $65.
5-room unfurnished bungalow, (3 bedrms.) $100.
5-room furnished bungalow. (Extra good) $115.
6-room furnished bungalow. (Beautiful.) $150.
L. L. HULLET CO.
7563 Sunset Blvd. Ph. GRanite 3651.

6 ROOMS—Large living room; grand piano, Chinese rugs, overstuffed and mahogany, rose drapes; breakfast room, 2 large bedrooms. All beautifully furnished. Gas furnace. Large porch with swing and wicker furniture. $150, includes care of lawn and water. MRS. MEYER.
CHELEW & HOIT,
Wilshire at Harvard.
DRexel 4286. DRexel 4286.

EXCLUSIVE Wilshire district owner's home, 12 rooms, 4 master bedrooms, dining room, library, living room, extra large. Den, breakfast room, two baths, maid's room, bath, downstairs. Double garage, including two rooms and bath. Large beautiful grounds. A real show place. Shown special appointment only. Call W. T. WYATT, DUnkirk 8183.

9-ROOM white colonial; 4 bedrooms, 2 tiled baths; 2 sets twin beds; oriental rugs; beautiful furnishings. Double garage. Lease 3 mos. or longer. Possession Nov. 1. $250. MRS. MEYER.
CHELEW & HOIT,
Wilshire at Harvard.
DRexel 4286. DRexel 4286.

HOLLYWOOD.
NEW BEAUT. FURN. MANSION, 10 SPACIOUS ROOMS, 2 BATHS, PHONE, GAR. LIBRARY & MUSIC ROOM. HE. 3873. EVERYTHING THE BEST.

UNIVERSITY GARDENS, just red. High grounds nr. S.B.U.C., neatly furn. flat. 2 beds, also 4-rm. furn. bungalow. 2 beds, rms., priv. phone, janitor service. Wonderful view. Ph. DRex. 0720 or call 4000 MONROE.

BEAUTIFULLY furnished 2-story duplex on month to month basis. 5 rms., 2 bedrooms, tiled bath. Chinese rugs, twin beds. Only $150. Call MISS RUSH, DUnkirk 3300.
LAACK & WILLIAMS, 6th and Oxford.

IN BEAUTIFUL WINDSOR SQUARE.
Lovely English home, 4 bedrooms, 3 baths, artistically furn., with grand piano, chenille rugs, delightful garden. $300 per mo. JAMES J. DONAHUE, DR. 4951. Wilshire at Western.

9 RMS. EXCLUSIVE DISTRICT.
4 bedrms. and sleeping porch, beautifully furnished in mah., grand piano, Victrola, auto. heater, gas furnace, vacuum, linens, dishes, silver, dbl. garage, near schools. 75166. 1224 3RD AVE.

TO LET—Our reliable free rental information will save tiresome searching. We have choice listings from 200 agents, free maps and guide books. BARKER BROS. Rental Information Dept., 724 S. Broadway.

ATTRACTIVE white colonial home with 3 bedrms., artistically furnished in heart of Wilshire district. Unusual value at $175 per mo.
JAMES J. DONAHUE, DRexel 4951.
Wilshire and Western.

WILSHIRE district, new 5-rm. bung., exceptionally furn., everything modern. ½ block to car and 2 blk. to L. A. High. Take car "L." $125 mo. 1048 S. Plymouth Blvd. Corner Country Club Dr. Phone 767-835.

MRS. CARR
HOLLYWOOD RENTAL SPECIALIST.
Furn. or unfurn.—we meet your needs. 6038 HOLLYWOOD BLVD. Hollywood 7606 or HEmp. 9606. Call for appointment.

SAVE looking, $65 4-rm. bung. 1608 4th ave, nr. Wash., furnished nicely, park like grounds, 2 dis. beds, sleep. pch., piano, phone, bkfst. nk. EMp. 4412.

3-ROOM studio apartment, large living room. $110, including light, gas, water, phone. Furnished or unfurnished. Phone Holly. 0114.

$125—HOLLYWOOD, 6 ROOMS, NICELY FURN. 3 BEDRMS., FINE YARD, FLOWERS. KEY AT 1518 N. VERMONT. 596283.

NR. RAMPART BLVD. AND 2ND ST.—2 HANDSOMELY FURNISHED HOMES, 9 RMS. $135. 5 RMS. $125. DU. 2585. RAMPART REALTY, Rampart and Temple.

NICELY furnished 6-rm. bung. N. Hollywood blvd., garage, tel., $85, adults. 1732 NICHOLS CANYON RD. Tel. GR. 7618.

FURN. bung., 6 rms., 2 bedrooms & disap. bed. Piano, fireplace, furnace, lawn, shrubs, gar. Bet. Wash. & W. Adams. 2125 THIRD AVE. EM. 3042.

COMPLETELY and beautifully furn., 6-rm. house, one blk. north Santa Monica car. Best West Hollywood dist. Reasonable, right tenants. 7970 NORTON.

FIRST, 2722 W., FACING LAFAYETTE PARK. Beau. furn. duplex, 7 lge. rms., 3 bedrms., 2 sleep. porches, hot water heater, gar. H car and bus. DU. 2712.

CLEAN well furn. bung., 6 rms., 3 bedrms., piano, dble. gar. 1401 S. Westmoreland ave. bet. Pico & 16th. EM. 2200.

9-ROOM and sleeping porch, close to S.B. U.C., suitable for boarding-house or tea room. 4760 SANTA MONICA BLVD. 596304.

5-ROOM bungalow, completely furnished, phone, garage, exclusive neighborhood, ½ block north of Hollywood Blvd. 1812 NO. HARVARD. Franklin Court.

HOLLYWOOD Hills, 10 min. walk from Security Bank, beautiful Spanish house, dble. gar., servant's quarters. 6454 IVARENE AVE. Phone HE. 1310.

HOLLY'D. Half bung. 5 rms., newly furn. large closet, compact kitchen, gar. $70. Sunset Blvd. $65. 1408 CHEROKEE.

WILSHIRE TERRACE.
Attractive 5-room bung. Close in.
SPACIOUS GROUNDS. 404 S. ALVARADO.

HOLLY. Beaut. furn. 4-rm. bung., adults. $80. Gar. Ph. 1745 N. ALEXANDRIA.

SPANISH BUNG. 5 rm. efficiency. All sunshiny rooms. 1816 W. 5TH ST., betw. Burlington & Bonnie Brae. TR. 5661.

DESIRABLE 6-rm. corner bung., 3 bedrms., piano, gar. Westlake-Wilshire dist. $125 mo. Call 201 S. BENTON WAY. 52028.

$115, SUNSET blvd., 5636. Furn. indiv. 2 stories, 3 bedrms., 2 baths, sleeping porch, garage, phone, Gentiles. GR. 5782.

HOLLYWOOD, CHEROKEE AVE. GR. 9182. Beau. 7-room, priv. house, with dbl. gar. Nr. cars, schools and churches.

LOVELY 8-rm. home, 3 bedrms., slp. pch., elegantly furnished, grand piano, etc. 610 S. ST. ANDREWS PL. $275. FI. 0508.

2312 HIGHTOWER DR. HOLLYWOOD, nr. THE BOWL. 4 rms., extra bed, dressing room, terrace, garden, gar.

5-RM. bungalow nicely furnished, 2 bedrooms, gar., adults. 508½ N. SERRANO AVE., east of Western.

PRIVATE HOME, elegantly furnished, Wilshire district, near Country Club. Oct. 1st. $150. Phone HEmp. 4229.

4 RMS., bath, furn., excellent loc. Come out 10th st. to Bronson ave., 1 block south. 4122 W. 17TH ST. 74443.

6-RM. bung., completely furn., 4 beds, garage, close to bus and car line. $100 per mo. 762812.

MODERN 6-room bung. furnished, complete with garage. $170 W. 11TH ST. 767668.

5-RM. bungalow, garage, good location and view. 5c fare. CApitol 5228 or CApitol 4117. 3711 MOSS AVE.

HOLLYWOOD, 5-rm. Dutch colonial, foothill bung. Garage. Phone. 1953 IVAR AVE. 3 blks. N. of Hollyd. Blvd.

BEACHWOOD DR., 2471.
Unique home for family or doctor's fam. & offices. 11 rms., 2 baths. HE. 6126.

BEVERLY HILLS, well furnished 7-rm. house, phone for appointment. DUnkirk 0798.

$40-$50. 3 & 4-RM. CT. BUNG. COMPLETELY FURN. CLEAN. ADULTS. GARAGE. $5. 1684 ARAPAHOE.

$45. JUANITA, cor. Oakwood, 2 blks. S.B. U.C. 4-rm. beau. furn. $65. inc. gar. Lease on lease.

BRIGHT bungs., 3 & 6 rms., slp. porches, yards, garages, ph., nr. schools. 260 & 262 S. BURLINGTON. D car.

HOLLY.—4-rm. bung. in court, garage, $45. 949 N. SERRANO.

UNFURNISHED 1 large front rm., kitchenette. 1726 W. 1ST.

½ DBLE. bung. furn. 3 rms., bath, gar. adults. 4657 LA MIRADA, nr. Vermont.

$20. 2526½ HILLCREST DR. 2 rms., bath, water paid. "A" car.

5-ROOM furnished bungalow, $50. 1528 HUDSON AVE.

746 S. CARONDELET, 9 rms., 2 baths, shower, 2 garages. ½ blk. Westlake Pk.

1333½ EDGEMONT nr. Sunset, 3-room separate furnished bungalow reasonable.

ROSEBUD, tiny bungalow, rear, quiet couple. Also sunny room. PH. 556045.

FOR RENT—Small apt. in bungalow, completely furn. $30. 1507 S. New Hampshire.

COMPLETELY furnished home, piano, Victrola, dbl. gar. 2015 WEST BLVD. 766141.

4 ROOMS, above Hollywood blvd., only $55. GRanite 2879.

$65—5-ROOM cottage, furnished, rear. 1124 W. 17TH ST.

FULLER AVE., 1818, 8-RM. 2 baths, sun par., furnace. Ph., gar. GR. 4609.

4 RMS., beautifully fur. in Hollywood, ph., reasonable. 717 N. St. Andrews Pl.

HOLLYWOOD, $80, six-room bung., 3 bedrooms, piano, garage. 1207 DETROIT ST.

COMPLETELY furn. 4-R. bung., ph. gar. West Adams dist. $70. EM. 7182.

HOLLY. Choice homes, $100 to $300. Jessie H. Boyer, 407 Guaranty Bldg. GR. 5411.

HOLLW'D, 1270 N. St. Andrews, Rose Ct. ½ dbl. 3 rms. $45. Adults. HE. 1482.

$125—W. 25th st., 1819. Secluded bung. 7 rms., piano, vic., linen, silver, etc. 763612.

BEAUTIFULLY furnished 6-rm. bung., 3 bedrms., gar. Wilshire dis. DR. 0632.

TO LET—HOUSES—
Furnished
West and Northwest

NEW STUCCO. NINE ROMS.
4 bedrooms, 2 baths, large sleeping porch, breakfast-room. Furnishings new and exquisite, Chinese rugs up and down. Lot 175. Never rented before. Year's lease, adults.
MRS. GUERNSEY, C. M. CONANT CO. DUnkirk 1673. 3960 W. Sixth St.

SAVE TIME, EXPENSE & WORRY
Both furnished and unfurn. houses, flats, courts and bungalows. We have complete list of rentals. Our cars and information free to you. SERVICE REALTY CO., 1007 N. Western. Holly. 8439.

KENMORE, 626 S. at Wilshire, overlooking Ambassador Hotel. 14-rm. house, completely, beautifully furnished. 7 double bedrooms, 3 baths, double garage. Whole or part. Long or short term. DU. 9551.

HOLLYWOOD RENTALS
Furnished—Unfurnished.
Call Miss Hayburn or Mrs. Field.
THE FRANK MELINE CO.
6777 Hollywood Blvd. HOlly. 0731.

FREE RENTAL INFORMATION
FREE AUTOMOBILE SERVICE
HARRY GROSSMAN
203-4-5 Haas Bldg. TUcker 1876
7th and Broadway. TUcker 4574

261 W. CANYON, $185, beautifully located 8-rm. home in Laurel Canyon, large living room, fireplace, 4 bedrooms, gas furnace, automatic heater, phone, piano; double garage. OWNER. Holly. 0666.

FREE RENTAL LIST.
WILSHIRE, HOLLYWOOD, W. ADAMS.
KELLS & GRANT.
WILSHIRE AT WESTERN.
DUnkirk 3000.

RENTALS.
Furn. or unfurn. houses, flats and apartments, $25 and up. HALL-DUNLAY CO., 717 S. Vermont. DU. 0469.

FREE RENTAL LIST.
We have a choice selection of houses and flats for rent. Call MISS JOYNER, DUnkirk 2795. HOWARD & BOSWELL. 3461 W. 6TH ST.

4-ROOM bungalow, $50; 4-room flat, $60-$65; 6-room res., $100; 7-room chalet, $135 and $125; apts., $35 and up. Many others. GEO. F. SPAIN. 2505 SUNSET BLVD. 599-729.

HOLLY—Beaut. Spanish home, 4 bdrms., 1 comp. suite. Elegant furn. Large liv. rm., open frepl., grand piano, elec. vic. Chenille & Oriental rugs. Call GR. 8501.

OWNER'S SIX-ROOM BUNGALOW. Two bedrooms. Grand piano; Victrola; oriental rugs. North of Franklin. $135 unfurnished. $175 furnished. HEmpstead 1435.

4-RM. double bungalow, artistically decorated and furnished, private garage and drive. Phone. 3604 ELLSWORTH ST. cor. Maltman ave.

5-RM. tastefully furn. home in this choice location. Artistically finished with the latest features.
361½ COLUMBIA AVE.

4-ROOM bungalow, beautifully furnished with extra wall bed, reasonable rent. Adults. 5732 FOUNTAIN AVE. Hollywood 4864.

WILSHIRE-Westlake, 7-rm., 4 bedrooms, good for subletting, near 8th and Vermont, 3 car lines. 2836 FRANCIS AVE. EMpire 6409.

LEEWARD AVE., 3044. Lease mod. furn. 5-rm. chalet, gar., furnace, piano, immediate possession. Nr. Ambassador. $165. DUnkirk 6054.

8-RM. strictly modern well furn., 2 baths, dbl. gar., 2 blks. from Wilshire, 10 min. to Broadway. DU. 2722. 409 S. COMMONWEALTH.

$100 up. ELEGANTLY FURN. 4 & 5-RM. bung., tile bath & showers, janitor service, garage. 117½ S. OCCIDENTAL BLVD. DUnkirk 1450.

TWO INDIVIDUAL HOUSES in court, 5 rms. $110. 7 rms., $150 mo. Gar. Phone installed, lawn, flowers, shrubbery. Call 3109 HIGHLAND. GR. 3914.

NICELY FURNISHED 7-room mod. house, $100. 4 bedrms., gas furnace, phone, beaut. location, near University. 553 N. ALEXANDRIA. 594151.

DESIRABLE 7 rms., 3 bedrms., nr. car, close in. 1013 N. CORONADO. DRex. 0222.

NEW bungalow, built-in effects, hardwood floors. 1839 WINFIELD. DUnkirk 3015.

NICELY furn. 7-rm. home. 4812 Rosewood ave., 3 doors from Western. HO. 0922.

HOLLYWOOD—Beaut. 4 rms., 3 beds, ph. Nr. Sunset. GR. 7611. 1402 N. Van Ness.

7-RM. mod. bung., close in, good car service. 1012 N. CORONADO. DR. 0222.

MOD. bung. 2-rm. & slpg. pch. $35. Also 3-rm. flat. 1319 Kellam ave. DU. 6724.

HOLLYWOOD, lovely 3 rooms, comp. furn. Phone in. $65. 1625 ARGYLE.

$65. 5-ROOM bungalow, garage & phone, overstuffed furniture. Close in. VA. 7355.

4-RM. furn. bungalow, rear, adults. $45. 1543 N. MARIPOSA AVE., Hollywood.

South and Southwest

WILL rent 6-rm. Spanish bung. in Wellington Square for 3 or 4 mos. from Nov. 1st. Victrola, player piano, tel. Bet. Washington & Adams car lines. Owner would reserve 1 rm. Ph. EMpire 1288.

TWO beautiful modern 6-room bungalows, 3 bedrooms, gar., phone in; 2 car lines. One $75 at 4821 S. VAN NESS; $65 at 4806 S. GRAMERCY. VErmont 8423.

$60. NICELY furn. house, 5 rms., long lease, right party, adults only, nice and clean. M car. 617½ W. 47TH ST.

4-RM. duplex, attrac. chalet, bedrm. will rent fur. or unfur. 1136 W. 37TH DR. EM. 5952.

5-RM. bungalow, furn. with or without garage. 3730 RUTHELEN near West 37th Place.

REFINED elderly lady will share her lovely home opposite beautiful park. Couple or one or 2 ladies. 5025 S. San Pedro.

1615 W. 32ND. Lovely 5-rm. upper duplex comp. furn., all mod. conv. U and J cars. 4 or 6 adults. BE. 1700.

$65. COMPLETELY furnished modern bungalow and flat, 3 beds, janitor, phone included. 1025 W. 38th st. BEacon 5399.

COMF. 6-room, ¼ home, piano, gar., adults. Complete. Also cheery 4-rm. apt. 1st. S. Yd. cple. gar. 1325 W. 37th Pl.

7-RM. hse., well furnished, piano, automatic water heater, gar., adults. $100. 1517 W. 49TH ST. UNiversity 6073.

SIX rooms, newly painted and decorated, 3 bedrooms. Plenty of everything. Garage. $75. 5129 CIMARRON.

3 RMS. & bath nicely furnished, $35; garage if desired. 1177 W. 37TH PL. BEacon 9770.

2 3-ROOM HOUSES FURNISHED.
EMpire 1955.

3 large rooms completely furn. Floor heater, rent reasonable. 315 W. 47TH ST.

5550 HAAS AVE. 4 rooms, garage, $60 a month. VErmont 4541.

BEAUTIFUL 4-rm., bath and gar., completely furn., adults. $60. 4914 5TH AVE.

2067 W. 43RD ST., 6 rms., mod., gar., porches, children welc., fully furn. $80.

NEW modern, ½ dbl. bungalow, adults, garage. 5227 S. MANHATTAN PL.

½ DBLE. bung., 3 rms. and bath, mod., airy and attrac., gar. 726 W. 47TH ST.

$100—Fully fur. 6 rms. modern, gar. Very desirable. Adults. 413 W. 48TH ST.

SIX-ROOM house, all built-in feat., gar. $65. 4311 HOBART BLVD.

$50—4 rooms, bungalow, garage. 519 W. 78TH, next to Figueroa.

IF you are looking for a house to rent or buy, call UNiv. 4387. 2015 W. 48TH.

4-ROOM BUNG., GAR., lawn; good car service. 139 W. 97TH ST. THornwall 3620.

3 HALF bungalows, 4 rms. each with garages. 3613 to 3637 DENKER AVE.

East and Southeast

$42—2104½ E. 65th st. Completely furn. Linen, dishes, phone, garage, school close. Children welcome.

MODERN 3 rms., bath, sleeping porch, yard. $35. 1547 E. 45TH ST. AX. 0969.

4-RM. MOD. BUNGALOW, no obj. to 1 child. $40. 3708½ ADAIR ST. AX. 1350.

TO RENT—7-room house and 4 beds. 651 CERES AVE.

$25 & UP—464 Camulos st., 3 and 4-rm. comfortably furn. nr. Roosevelt H. school.

6-RM. mod. house for rent or lease and a 3-rm. Call 155 N. GLESS ST.

NICELY furn. 4-rm. modern bung., 2 beds. Reasonable. Adults. 2233 TRINITY ST.

NEW, 3 rms., bath, cutest, cleanest you ever saw. $35. 3674 PERCY. ANgelus 5510.

$35. 2 rooms and bath.
332 EAST 60TH STREET.

$40, new 3 rms. & breakfast-rm., built-in features, adults. 8 car. 467 E. 37TH ST.

FURN. and unfurn. duplex and garage, all new. Adults only. 145 E. 52ND ST.

$35. 5-ROOM, water paid, children welcome. $211 SO. MAIN.

North and Northeast

$35—CLOSE in, 4 nicely furn. mod. rms. 121 N. HICKS ST. ANg. 1129.

$35—2-RM. new bung., also 4-rm. new bung., $40. 1911 ECHO PK. AVE.

3-ROOM furn. house, $28.50. Water paid. Near schools. 1538 MUNSON AVE.

3-RM. slpg. porch, gar., $35. 146 N. ALMA. ANg. 7245. ½ blk. fr. E 1st car.

TO LET—BUNGALOWS—
In Courts
Furnished

3-ROOM BEAUTIFULLY FURNISHED. WESTLAKE DIST. REAS. RENT. 286½ S. UNION.

525 S. UNION AVE., EXCLUSIVE DIST. New 3 rooms & bath, furnished, separate entrance from each room to bath & kitchen. Large closets, garages, 3 blks. from Westlake Park, near stores, better location impossible. Take "D" car.

EDGECLIFF COURT,
1386 EDGECLIFF DR., OFF SUNSET.
A REAL HOME.
Beaut., 3-room bungalows.
MAXIMUM COMFORT.
MINIMUM COST.

FOUR (4) rooms, two beds, beautifully and completely furnished, newly painted and papered. Gas, electricity and water included. Ten (10) minutes from center of city. 2404 MAPLE AVE. Phone ATlantic 7565 for particulars.

TO LET—BUNGALOWS—
In Courts
Furnished

HOLLYWOOD
MOUNTAIN VIEW [illegible] EXCLUSIVE [illegible] NEW—SPANISH [illegible] WONDERFUL 4-ROOM [illegible] 1 BEDROOM AND [illegible] BEAUTIFUL GROUNDS [illegible] 1346 N. [illegible]

ROSE GARDEN CT. [illegible] 1174 NORTH [illegible]

[illegible]

TO LET—HOUSES—
Unfurnished
West and Northwest

[illegible] Wilshire house, 5 bedrooms, [illegible] for roomers but prefer [illegible] family. Houses very scarce. [illegible] 2 garages, hdwd floors. [illegible] decorated, silver chandeliers. [illegible] own property. CHASE CO., [illegible] Harvard Blvd. cor. San Marino. [illegible]

[illegible]

TO LET—HOUSES— Unfurnished

West and Northwest

NEW STUCCO, NINE ROOMS, 4 bedrooms, 2 baths, large sleeping porch, breakfast-room. Lot 175. Beautiful in construction and plan. Never rented before. Year's lease, $175. MRS. GUERNSEY, with C. M. CONANT CO. 3980 W. Sixth st. DUnkirk 1673.

LARGE Wilshire home for discriminating people. Maid's room & bath downstairs; four brs., sleeping porch and 2 baths upstairs. For information call MRS. SORNBORGER with GLENN & SMITH, 833 S. Western ave. Phone 567-874 or Sun. & eve. 71786.

DUPLEX HOMES IN VICTORIA PARK—Between Pico & 16th, west of Crenshaw. These vacancies offer the maximum of excl. residence advantages, beaut. arr., streets, fine homes, exc. car serv. at moderate rental prices. 1318 VICTORIA AVE. 4801 Victoria Park Drive.

$85—SOUTH ½ NEW artistic dbl. stucco, 4 rms., bath, bkfst. nk., extra bed, fireplace, fine view. Garage, adults, 15 min. from Bdwy. 2332 ECHO PARK AVE.

5-ROOM bungalow, 2 bedrooms, breakfast nook, garage, phone, $65; near schools. 1 blk. N. Beverly Blvd., ½ blk. H car. DUnkirk 5666. 4063 OAKWOOD.

$90—EXCLUSIVE Hollywood 6 rooms, 2 b.rms., sl. porch, fine condition. Phone in. Gar. Beauty lawn, etc. MRS. MYERS. GA. 1181.

WIL. HOME OVERLOOKING AMBASSADOR GARDENS, 639 S. CATALINA. 5 BED ROOMS. 3 BATHS. SHOWN ONLY BY APPOINTMENT. DR. 8098.

5-ROOM UNFURN., ½ DOUBLE, 2 BEDRMS., GARAGE, PHONE, $40. 6C PARK 4112 CUMBERLAND AVE., OFF MYRA.

4 ROOMS, south side of duplex, sunny, clean, modern, on high ground, on Serrano, near San Marino. DRexel 5320.

HOLLYWOOD—Two 4-rm. bungs., $35-$50, garage, phone in; near Western and Santa Monica Blvd. 1608 N. SERRANO.

$50—NEW modern 4-rm. cottage with garage, West Adams dist. Adults. 1932 3RD AVE.

4-ROOM house with sleeping porch, bath, garage, lawn, trees; close in; $35. Phone DRexel 1903. 1495 AVON PK. TER.

7 ROOM bungalow, strictly modern, 2 bedrooms, built-in bed, bkfst. room. 1954 DRACENA DR. Lovely location.

UNFURNISHED—New house, garage, tile bath, all modern improvements at 2411-13 3RD AVE. Phone 50991.

4-RM. MOD. BUNGALOW WITH EXTRA WALL BED & GARAGE. NICE NEIGHBORHOOD. 527 N. WINDSOR BLVD.

A REAL home, something better. 7-room duplex, near Ambassador Hotel. Absolutely high class. 630 FEDORA ST.

$45, INC. GAR., MOD. 3-rm. nest for 2. Will accom. 4. Quiet home life. Built-in fea., nr. car & bus. 1312 N. KENWOOD.

CLINTON dup. mod. 6-rm., 2 bedrms., slp. pch., upstairs. gar. GR. 8889.

COSY 4-room bungalow, $45 month. Adults. 808 W. 17TH ST.

RENTALS! Rentals! Rentals! FORUM REALTY CO., 3804 W. Pico. EM. 4654.

South and Southwest

SOME WORTH TIME TO LOOK AT—

Modern 6-room,	$5000,	$ 750	cash.
Modern 5-room,	$5000,	$1000	cash.
Modern 5-room,	$5500,	$1000	cash.
Modern 6-room,	$6500,	$1500	cash.

All well located, close to school & stores. See WOOD, 2133 W. Jefferson. Ph. 75007.

$60—½ DBLE bung., new, looks like single; 5 lge. rms., tile bath, shower, sink, 3 closets, linen closet, nook, buffet, desk, bookcase, garage. 4702 9TH AVE.

4-ROOM modern bungalow and garage, 1 acre ground, yellow car, $25 mo. Ph. AXridge 7455.

4-ROOM modern double bungalow, disappearing bed. Garage, J car. 1845 W. JEFFERSON.

½ DOUBLE, 3 and 4 rooms, all modern, newly decorated, $35 and $44. 3959 S. HARVARD BLVD. Phone UN. 0810.

NEW mod. 5-rm. and garage, nr. stores and car. 65TH PL. nr. Normandie. $40. DUnkirk 6820.

$50—1100 W. 57TH ST. Four rooms, half of double bungalow, hand decorated walls, tile bath and sink, garage.

$40—NEW 3 rooms, facing street, hdw., built-in bed and bedroom, garage free. 6130½ Brynhurst. VEr. 0711.

5-ROOM modern bungalow, Vermont Ave. Square, $75 per month. Lease if desired. Call 4710 S. VERMONT.

FOR RENT—Modern 6-room bungalow, 1614 W. 47TH ST., ½ blk. Grand ave. car and Western ave. buses.

½ DOUBLE bung., 4 rms., mod., bedroom also wall bed, garage, $50. 438 W. 51ST ST.

4 RMS., tile bath and sink, garage, large yard. 3827 W. 21ST. ST. EM. 5591.

½ DOUBLE, 4 rooms and garage, $33. Adults only. 1601 W. 51ST ST.

NEW 5-room house, all modern and clean. 936 W. 50TH PLACE. 4 car lines.

BEAUT new bung., 3 rms., bath, every con. car. 1187 W. 36th st. VE. 5270. Reas.

5 RMS. STRICTLY MOD. BLT.-IN BED. REAS. 709 W. 47TH. AX. 7006. ADULTS.

6 LARGE rooms, clean, garage. $41 W. 54th st. VErmont 5684.

BEAUT. 4 rms., garage, nice yard, reas. rent. 359 W. 76th st. bet. Moneta-Fig.

$30—NEW 3 rooms, bath, bkfst. nook, rear. 418 W. 50TH ST.

ONE 2-room and one 3-room house, mod. with garage. Call 1501 W. 60TH ST.

NEW bungalow, 5 rms., garage. Rent reas. 212 W. 101st st. See owner, 345 W. 48th st.

NEW, modern, 3-room duplex. 3424-26 W. 71ST ST. UN. 4963.

UP-TO-DATE, beaut. 5-rm. with bath, gar.; every conv. Nr. cars. 4425 4th av. VE. 3993.

4-RM. MODERN, garage, $35. 1430 W. 71ST ST. PHONE 71382.

$40—3 rms., ½ dble. bed, stove, h. nk. 1 blk. W. Vt. 1068 W. 42ND PLACE.

$40—PARTLY furnished 4-rm. modern house. 440 W. 75TH ST.

3-RM. cottage, like new, all mod., adults only. 1264 W. 37TH PL. BE. 6158.

3 ROOMS, modern, partly furnishde. $15 mo. 632 W. 84TH. TRinity 8430.

4-ROOM house, bath, yard, 91st and Hoover, near school. $25 mo. PH. 75714.

$41—DOUBLE bungalow, 4 rooms, built-in beds, garage. 943 W. 68TH.

4 RMS., ½ dbl. bung., mod., blt.-in feats., 2 blks. Manual Arts. 4214 WALTON AVE.

East and Southeast

1362 E. 71ST ST. Double house in front. 4-rm. house in rear, garage. Close to school and stores. Lease for 1 yr., $75 month.

9 RMS., mod., slp. pchs., auto. heater, dbl. gar., suit. for renting rms. Key 2016 SAN PEDRO.

$40 UNFURNISHED, 4-room modern house and garage. 626 E. 35TH ST. BEacon 3328.

412 E. ADAMS. New 4-room bungalow, 2 bedrooms, tile bath. Nice location.

DESIRABLE 4 rm. bung. built in features, sun porch, of MAin 220 E. 31ST ST.

3-RM. bung. in court, mod., rent reas. 413 E. 30TH ST.

3, 4, 5 ROOM houses in Boyle Heights. Also furn. house. 2818 E. 1ST.

$35—BRAND new 4 rms. and bkfst. nk., hdw. floors, nice loc. 342 E. 52ND ST.

$35—5 rms., newly dec., gar., 4 rms., new, mod., gar. 1334 E. 64TH ST. Near Gdyr.

$35—Four rooms, modern, garage, close to school, car, stores. 6912 MAKEE.

$35—4-RM. modern new bung. near stores, M car. 214 E. 103RD ST. AX. 0358.

4-RM. new ½ duplex, modern, wall bed. Cor. Wall st. 203 E. 50TH ST.

$35—3-RM., breakfast nk., modern bung., wall bed, adults. 2235 TRINITY ST.

$35, mod. bung. 4 large rms., good condition. 1625 E. 38TH ST. B car.

HOUSES and rooms for rent reasonable. Ph. HU. 8423-J. 2816 CENTRAL.

North and Northeast

ONE 3-rm. house with sleeping porch and garage, unfurnished, $25. Also one 5-rm. house, furnished or unfurnished, with garage. 4415 LACLEDE AVE. ½ blk. east of Park Ave. School, near Glendale.

$75—7-RM. 2-story modern house, desirable location. Fine view, double garage. 4122 BERNICE AVE. Ph. CApitol 1027.

TO LET—4-rm. house. 6204 Bertha st., $30. Apply 6214 ARROYO GLEN ST. Garfield 1362.

5-RM. residence, just completed, elegant appointments, sightly. Garage. 5341 ALDAMA ST., Highland Park.

NEW modern double, 3 rooms, oak floor. Garage, ¼ blk. to 5c car. $25 mo. 1915 WEST AVE. 30. Near Macon. BE. 1643.

TO LET—5-room bungalow. 6068 YORK BLVD. $30. Apply 6042 YORK BLVD. or 6214 Arroyo Glen st. GArf. 1362.

4 RMS. & bath, modern duplex, close in, garage. $40. 148 W. AVE. 26.

4345 MERCURY AVE. CHILDREN WELCOME. 5 RMS., BATH. $25 MONTH.

MODERN 4-rm. hse., 2 bedrms., range, gar. $45. 201 E. AVE. 56.

NEW 5-rm. ½ blk. W car. Garage. $50. 5824 PASADENA AVE. Garf. 0558.

2 ROOMS & bath, modern bungalow, bed, ra ge; adults only. 206 E. AVE. 40.

CLOSE IN, 3 beaut. rms., mod., newly dec. Car., reas. 147 N. HICKS. ANg. 6071.

TO LET— Suburban and Country

PALMS—½ dble. corner, 3 rms. and screen porch and bath. Nr. school, close to car & bus. Beaut. loc. $35. 7302 Jasmine ave.

TO LET— Beach Property

TO LET—Write to "Long Beach Tent City" for price list, housekeeping beach tents. Also flats, cottages & apartments.

TO LET— Or Lease

Stores and Shops

STORES, 25x40, and 20x40, good locations for drug store and grocery and fruit stand. N.W. cor. MONETA & 87TH ST.

TO LET— Or Lease

Stores and Shops

739 SOUTH HOPE STREET.

New, unusually attractive building. Ideal for specialty store. Space 40x125, with rear court. One or more tenants. Five or ten-year leases. See owners on property or phone TRinity 3454.

WEST THIRD STREET

Stores to be built immediately on the N.W. cor. Third and Alexandria and S.E. cor. Third and Berendo.

Olive st. near Pico. 25x155. J. C. CUMMINS. 802 Lane Mortgage Bldg. MEtro. 4622.

HAVE a beautiful storeroom near W. 7th, approximately 35x125. High class location with a growing future. Also 2 stores on Main st., cheap. See HARRY G. HENLEY CO., 319 Brockman Bldg. TRinity 6826.

WILL lease best location in CITY OF ALHAMBRA, for (Dinty Moore Cafe.) Store building near cor. Garfield and Main st. Rent reasonable. Apply 10 S. GARFIELD AVE. Ph. 1149-M. J. E. YOUNG & SON.

FOR RENT—Elegant new store, price cut for immediate rental, size 20x75. 1145 WEST WASHINGTON, N.E. cor. Burlington. Call Owner, DUnkirk 2797.

THREE FINE LARGE NEW STORES, N.W. CORNER HILL AND 17TH ALSO TWO NEW STORES, 803-5 W. 11TH BLK. OF FIGUEROA. DRexel 4475.

IDEAL LOCATION for haberdashery, tailoring, grocery store, needle work store. Seven store rooms to let. Call at 2152 W. WASHINGTON ST.

NEW ELEGANT STORES IN HOLLYWOOD, JUST COMPLETED. AVERAGE SIZE 15x43 FT. CHEAPEST RENT IN THE CITY. SEE H. A. TOLLE, 6331 SANTA MONICA BLVD. PH. GR. 5451.

ON 6th st., near Western ave. Beautiful large store, new bldg., 55 plate glass front, wonderful opportunity for high class business. Good transferable lease. 54612.

BEST LOCATION IN HOLLYWOOD, suitable for confectionery or art shop, long lease, reas. rental. Call MR. ROSS. HE. 4141.

ATTRACTIVE store lease, also will build in rear to suit for storage, factory, etc., unlimited parking, rear drive in, low rent, busy. Ver. ave. dist. 2809 S. VERMONT.

2515 W. 9TH. Storeroom and living quarters, suitable any line. 2423 W. 9TH. Shop and living apts., suitable carpenter, battery, shoemaker. DRexel 5335.

WONDERFUL location for meat market. We move in new store by November 1. Reasonable rent with long lease for right party. Apply 1202 W. 16TH ST.

NEW brick store, N.W. cor. Moneta & Vernon; best trans. cor. in city, 25x50; 20x50, 20x66; also market concessions groc., butch., fruits, bakery, delicatessen, florist.

ON BUSY SUNSET BLVD., EXCELLENT LOCATION FOR MOST ANY BUSINESS. RENT ONLY $40. PH. OWNER, 598-854.

STORE—Best location on Seventh st. $100 month. See LANE & SLOSBURG, 812 National City Bank Bldg. TRinity 6425.

FANCY brick bus. cor., rent reasonable, long time lease or by mo., in prosperous community. 5101 WHITTIER BLVD.

HALF ft. space in excl. beauty shop for rent. Millinery pref. 1517 CENTRAL.

$35. LGE. storeroom, wonderful loc. for any business. 2919 E. 1ST ST.

LARGE store in Hotel President, 911 W. 2ND ST. at Figueroa. VAndike 1822.

STORE, 1127 Temple st., 2 rms. in rear, $35 month. Inquire 567-603.

LARGE NEW STORE, 3817 BEVERLY BLVD. NR. VERMONT AVE. DR. 1043.

SPACE cor. mkt. for butcher, exc. loc. for hustler, low rent. 5043 S. Normandie.

$50 MO., new store room, living-rooms if desired. 2715 W. 54TH ST. VEr. 7051.

PASADENA AVE., 3456. Store & room 18x30, $30. Apply 121 E. AVE. 45.

FOR rent, shop, $20; locksmith, lawn mower, sharpener, handyman. 5966 MONETA.

NEW store Pico at Vermont, transfer corner. 2509 W. PICO. 568827.

BUSINESS room, 2920 S. Vermont, $55 per mo. Call BE. 4386 or DU. 1219.

FREE 1 month, store, 18x30, excellent for anything. Next to busy corner. AX. 6448.

Office and Desk Space

SINGLE OFFICE—

Attractive, newly decorated office, with outside light, located near elevator. A desirable office in a class "A" bldg. on Broadway, at a reasonable price.

602 HOMER LAUGHLIN BLDG., 315 S. Broadway.

SAN FERNANDO FIREPROOF OFFICE BLDG. S.E. COR. 4TH AND MAIN. OFFICES $20 AND UP. Call at office of building or phone F. C. WOOD, TUcker 1553 or FA. 5509.

TWO good offices on 9th floor of modern fireproof California Bldg., handy to public buildings, 4 tunnels, cheap parking, low rentals for desirable tenants. Inquire room 912, 205 S. BROADWAY, or TU. 2228.

GROUND floor office on Western ave., in Wilshire district, completely furnished in mahogany. Will rent space or half of office, including phone, light and heat. Call at 513 N. WESTERN AVE.

FINE offices with living-room, en suite, at 1776 Highland ave., Hollywood. Especially suitable for doctors, dentists or specialty shoppe. H. BERTRAM COOK, GRanite 2933.

THE VERY BEST value in the city. Roomy light office, approx. $1.50 sq. ft. per year including complete service. Class A office bldg., near new Chamber of Commerce. 110 W. 11TH ST. Faber 1173.

LARGE light well furnished private office with 2 desks, 2 telephones, reception room, telephone and stenographic service. Month to month or lease. 1229 LOEW'S STATE BLDG.

REAL estate, fully equipped, nicely furnished, splendid location. Low rent. Sacrifice for cash. Am not quitting, but going into building. Call at 3900 W. 3RD ST., cor. Vermont ave. DR. 6883.

PRIVATE office furn. or unfurn., suitable for real estate or professional. Conveniently and beautifully located on Western ave. 15th and Cambridge st. Call 2289 CAMBRIDGE. Ph. 74233.

OFFICE furniture for rent from 1 chair to a complete outfit. We deliver and take back at your convenience. Rental may apply on purchase if you decide to buy. 211 W. 2ND ST. MAin 5982.

FOR RENT—A FEW GOOD OFFICES FOR IMMEDIATE OCCUPANCY. APPLY ROOM 404 CHAMBER OF COMMERCE BLDG.

LARGE corner office, 3 windows, 2 phones, with or without mahogany desks, low rent, one month free rent. 406 HILL-STREET BLDG., cor. 8th.

UNFURNISHED offices in new building, 5th and Spring sts. Reception room with private office adjoining. Rent $65. 304 GREAT REPUBLIC LIFE BLDG.

TO LET—Corner office in suite, $45. Also typewriter space in main office. Reduced rate if stenog. will handle calls. 1125 CENTRAL BLDG. TUcker 5725.

HALF furn. office, walnut desk and furniture. Ph., typewriter. Delightful location and convenient. 1232 LOEW'S STATE BLDG.

OFFICE space, 7th near Grand ave., suites of 1 or 2 rooms, also loft space. See HARRY G. HENLEY CO., 319 Brockman Bldg. TRinity 6826.

TWO-room suite, partitioned into private offices. Phone installed. Union Oil Bldg., 7th and Hope sts. Phone FERGUSON CONSTRUCTION SYNDICATE. FAber 1150.

LARGE Broadway offices, 19x19, suitable for business or professional purposes. Rent very reasonable. Apply office of Stack Bldg., 4th and Broadway.

OFFICE space, 7th near Grand ave., suites of 1 or 2 rooms, also loft space. See HARRY G. HENLEY CO., 319 Brockman Bldg. TRinity 6826.

FOR RENT—Furnished office space, desk, chairs; with telephone service; surroundings very desirable. 409 LANE MORTGAGE BLDG., 8th & Spring.

FOR LEASE—SUITE OF OFFICES ON 2ND FLOOR OF MARSH-STRONG BLDG., FACING STREET. ON LARGE LOBBY. PH. TRinity 1131. ASK FOR MR. AYERS.

3 LARGE OFFICES, SUITABLE FOR WHOLESALE, BURGLAR ALARM INSTALLED. 307 DELTA BLDG.

ATTRACTIVE OFFICES. APPLY ROOM 311 PANTAGES THEATER BLDG. PHONE VAndike 6396.

PLEASANT furnished front office with phone and reception-room. 838 SAN FERNANDO BLDG.

FURNISHED OFFICES—(One or two.) Service arranged. 1125 STOCK EXCHANGE BLDG.

INSURANCE EXCHANGE BLDG. 9th & Olive, nicely furnished broker's office, reasonable rent. Apply Room 927.

CITIZENS NATIONAL BANK BLDG., 842 Suite furn. in mahogany. Will let one or more office or desk space with phones.

DESK space with tel. and steno. service, light, modern office, reasonable rent. 604 WRIGHT & CALLENDER BLDG.

WELL FURNISHED OFFICES FOR RENT. LARGE OUTSIDE ROOM. 417-418 GROSSE BLDG. PHONE HEmp. 7463.

DESK space in beautifully furnished office on ground floor facing on Wilshire Blvd. Call 3152 WILSHIRE BLVD. DU. 7464.

OFFICES furn. complete incl. switchboard, safes, adding machines, etc. Private room. Ground floor, downtown. Fitzroy 2647.

FRONT office for rent. fixtures for sale cheap. 305 HENNE BLDG., 122 W. 3rd.

FOR RENT—Magnificent corner office, 736 S. SPRING. Suite 1300. Ph. FAber 0870.

DESIRABLE office for rent reasonable. Inq. MANAGER Frost Bldg., 2nd & Bdwy.

LOEW'S STATE BLDG., 7th & Broadway. Best location in town. TUcker 5126.

DESK space, desk, phone. Large outside office. Reasonable. 714 STORY BLDG.

FOR RENT—Private office. 611 PACIFIC FINANCE BUILDING.

BROADWAY front office space, desk and phone. 307 GRANT BLDG. TUcker 4009.

$25. 2 ROOMS, business phone installed. 1806 N. BROADWAY.

TO LET— Or Lease

Office and Desk Space

FOR RENT

BEAUTIFULLY FURNISHED SUITE INCLUDING 2 LARGE PRIVATE OFFICES and RECEPTION ROOM

Telephone exchange service included.

Apply 405 LANE MORTGAGE BLDG.

OFFICES—Single or suite in new cor. building on car line. Wonderful opportunity for professional or business men. Reas. rent. 4658 W. WASHINGTON.

PRIVATE office, well furn. in mahogany, reception room. 215 Story Bldg., VA. 6945.

PART of light, well furn. private office, phone. 734 LOEW STATE BLDG. VA. 4250.

FOR RENT—Light office, Sun Bldg., 7th & Hill. $40. Apply room 1210. TU. 4681.

DESK space including office service. SPRING ARCADE. Room 801.

GROUND floor desk or office space. Call 740 S. SPRING ST.

DELTA BLDG., 718, 426 S. Spring, desirable single offices at reasonable prices.

CORNER 5TH AND WESTERN AVE. 5 OFFICES. PHONE HOlly. 3998.

CENTRALLY located, well lighted office. Phone service. 734 LOEW'S BLDG.

SUITE 4 offices, furn. or unfurn., 2 phones, 629 STOCK EXCHANGE BLDG.

FURNISHED private office and desk space. TRUE, 500 CIT. NAT. BK. BLDG.

BDWY. ARCADE BLDG., rm. 408—Office, desk, phone, secty. service, $7.50, $15 mo.

DELTA BLDG., ROOM 511— Furnished offices with phone.

OFFICE, good location for physician. Inquire 1692 W. WASHINGTON.

FOR RENT—Office 15x40 on fifth floor, 814 S. SPRING ST. $50. Phone TUcker 4681.

DESK in attractive suite. Phone service. $25. SPRING ARCADE BLDG., room 701.

PART of furnished office. 734 LOEW STATE BLDG. VAndike 4250.

$22.50—DESK, mahogany furnished office. 728 STORY BLDG. TUcker 4105.

Industrial and Business Pty

LOFT space for lease. Positively the lowest price space in Los Angeles, 2 floors, 60x170 each. Located at 241 E. 5th st. 5 years' lease. Also 5000 ft. on main floor at $200 month, located at 240 E. Winston st. See Mr. Warner with MILTON KAUFFMANN & CO., 4th floor, Great Republic Life Bldg. TRinity 9155.

EAST THIRD STREET

Brick bldg., 14,000 sq.-ft. with spur track. In the heart of machinery row. Lowest rental on street.

J. W. LEWIS CO.

435-437 South San Pedro St. FAber 4333 "On The Ground"

3-STORY brick, 54,000 sq. ft., $15,000 yr. 180 ft. on E. 7th st., 100 ft. S.P. Ry. switch; also 20,000 sq. ft. vacant adjoining. F. C. WOOD & CO., 126 W. Third st. Phones TUcker 1553, FA. 5509.

LARGE WELL LIGHTED LOFT, NEW BUILDING ON SPUR. 4200 SQ. FT. ADAPTABLE FOR LIGHT MANUFACTURING OR OFFICE USE, FACING SANTA FE AVE. APPLY HILF MARBLE WORKS. 2156 SANTA FE AVE.

FOR SALE—99-YEAR LEASE.

So. east corner Manchester and Vermont ave., size 53x120. One of the busiest corners on Vermont ave. Will sacrifice. Call 628 STORY BLDG. MEtro. 1180.

MODERN STORE, 17x60 FT., FACING SANTA FE AVE. BUILDING JUST COMPLETED. RENT VERY REASONABLE. MUST BE SEEN TO BE APPRECIATED. APPLY HILF MARBLE WORKS. 2156 SANTA FE AVE.

AUTOMOBILE dealers attention; vacancy open in new automobile building now under construction in wonderful location in Santa Monica. See MR. STAFFORD, 107 Broadway.

DAYLIGHT loft, 25x100, 2nd floor, 317 E. 2nd, for lease, 31 mos., $100 to $125 and option, two years more, $150 or part of it and equipped for light metal mfg. if wanted. DAVIS CO., FAber 4080.

FOR LEASE—Location for auto accessories and wash rack, 25 private garages in rear of property. Location, 307 N. VERMONT. Look this over. Phone DRexel 9118.

TO LEASE—312 E. 12th st., near Maple, 7500 sq. ft., new 1-story brick to 20-ft. alley. Wonderful daylight for manufacturing purposes. Owner, TU. 2786.

MARKET bldg., now under construction. Ready 10 days. One of the best locations in Los Angeles. See owner, 308 W. 6TH ST. VAndike 9249.

FOR RENT—Clean light storeroom, 22 by 40 on Whittier Blvd., close in. Suitable for any light mfg., $40 month. Smaller one $20. Owner, ANgelus 6896.

TEMPORARY STORAGE—New, class C build., spur, 5000 sq. ft., close in. Low rent. Faber 5300, room 200.

STORE & market, best location in Culver City. EMpire 6985.

IN practically new bldg., space 20x125 and large loft. 1325 S. L. A. ST.

Farming and Ranch Lands.

FOR LEASE—42-acre ranch, 18 acres grapes. Ideal for dairy, chickens or nursery. City water, partly stocked. 6-rm. ranch house. See owner, 201 N. BRAND BLVD., Glendale, Calif.

TO LET—Ranch near Los Angeles. Good house. Rent free, also one-half of citrus crop and 40 acres of first-class farming land free to tenant. Address O. box 300, TIMES OFFICE.

Poultry Ranches

FOR LEASE—5-rm. house, 8 acres on car line. Capitol 0155.

TO LET—FLATS, HOUSES, APTS.—With Furniture For Sale

$5000 GIVES POSSESSION

8¼-year lease and furniture, velour and mahogany. Twenty single apartment building with every convenience. Splendid Wilshire location. See MR. CAMFIELD, owner, 428 Fairfax ave., between Third st. and Melrose ave., at his office.

WILL sacrifice furniture and lease of 5-rm. flat, 11x15 Royal Wilton and 9x15 Royal Wilton. Other small rugs, 3-pc. overstuffed, odd chairs, console table, 10-pc. wal. din. rm. suite, 10-pc. wal. bedrm. suite, linen, dishes and bric-a-brac. DUnkirk 3921. 801½ S. BERENDO.

7-ROOM flat, sleeping porch, garage, rent $75; income $133 and apt. Furniture nearly new, reasonable. 1854 N. VERMONT, between 2 and 5:30 p.m.

WILL SACRIFICE my lovely new income flat, overstuffed and walnut furniture. Rent $45. 1336½ S. HOOVER. BE. 7517. Call 10 a.m. to 5 p.m.

DOCTOR'S office and living quarters on West Washington. Good location. Will sell, lease with or without furnishings. Phone TUcker 2730.

ILLNESS compels me to sell furnishings of an 8-rm. house, lease on house optional at $65 mo. Call after Wed. 1929 DARWIN ST. CApitol 6808.

6-RM., new furniture, in cottage. 1206 CROWN HILL AVE. $800 cash. Ph. 553-18.

$75—BEAUTIFUL 6-room bung., expensive furnishings, sacrificed. Blk. W. Adams. EM. 8168.

$450 FOR SALE. 4 ROOMS AND ONE APARTMENT. 1236 S. HILL ST. MAin 3122.

MUST sell lease and furniture 6 rooms, piano if desired. Income $210. rent $65. 1700 W. 14th st. BEacon 5614.

COMPLETE furniture of delightful sunny 4-rm. flat, lease reas. VEr. 6438.

1436 S. UNION—3-rm. upper flat, nice home and income. Cheap rent. $50.

WESTERN, 1525 S. 10-rm. house, sleep. pch., 2 gars., all rented. Gd. inc. 768127.

FURNITURE—HOUSEHOLD GOODS—For Sale, Exchange

6 ORIENTAL rugs, 2 single, 1 double hair mattress, oval top mahog. table, reed chair, leather cushion, mahog. dresser, 3 straight chairs, single brass bed, hospital type, autographed edition of Mark Twain, comp. set. Set of Walt Whitman, limited edit. Original paintings by Fournier and Rheena. Rare old satsuma punch bowl. 244 S. CRESCENT DR., Beverly Hills.

LEAVING city, solid mahog. dresser, 5 ft. mirror, $30. Mahog. buffet, settee and table, $30. Princess dresser and chair, $12. Massive ivory steel bed, complete, $20. Canary and cage, $5. Congoleum rugs, rockers, dishes. 119 S. MOTT ST.

FOR SALE—Antique solid mahogany dining-room table with pedestal base and tilt top, beautiful water colored picture; red fox fur. HE. 6574.

9 RMS. mah. furniture, baby grand, radio, rugs, twin beds. Can rent house. 1834 W. 11TH ST. 556064.

MAHOGANY dining set, 8 straight chairs, 1 arm chair, William & Mary. HOllywood 8138.

BEAUTIFUL furniture of 8 rms., includ. Boston Chickering piano, floor lamps, all for $1000. 2708 W. 75TH ST.

MAHOGANY dining room set and bed, reed day bed. Gas range, and few odd pieces. 211-A BIMINI PL.

ONLY $50 each, 6.7x4.6 and 6.4x2.10 Orientals. BEacon 2293.

OVERSTUF. set, bedrm. set, other pieces, reas. No dealers. 349 N. Benton Way.

FURNITURE for rm.-house, slightly used, will take sub. reduc. Inq. 2229 TRINITY.

SACRIFICE 7-pc. antique bedrm. set, Circassian walnut. GRanite 3419.

OAK bed davenport, full leather, excellent condition. $35. 307 S. VENDOME.

RARE value, A.B.C. elec. washer & ironer, prac. new. 1645 Stanley ave. GR. 7615.

FURNITURE of 4-room flat, reasonable. 3035-C KENWOOD AVE. 766171.

BEAU. 9x13.6 oriental rug, rich colorings, reduced for quick sale. EM. 6240.

FURNITURE—HOUSEHOLD GOODS—For Sale, Exchange

COME EARLY TO SECURE THESE AND OTHER FURNITURE BARGAINS AT OUR LONG ESTABLISHED BIG STORE. Highest grade walnut furniture, half price.

Children's grass rockers, today only, $3.95.

Big line unfinished breakfast chairs, $2.95.

Large size new Indestructo wardrobe trunk, $34.50.

2" post steel bed, steel spring, cotton mattress, $23.75.

Beautiful ivory or grey dressers, $18.75.

Beautiful solid oak dresser, $19.85.

Gen. Chinese grass rockers, $10.75.

8-pce. two-tone walnut dining set, $48.75.

SAM B. LEVY FURNITURE CO. 224-228 So. Hill st.

Est. 1906. Near 3rd.

MUST UNLOAD YOU SAVE 50% LIBERAL TERMS. OPEN EVENINGS

Simmons spring	$ 4.85
Silk floss mattress	15.00
Dining set	35.00
$97.50 3-pc. parlor suite	55.00
$65 bedroom set	37.50
$195 3-pc. mohair parlor suite	105.00
Genuine wal. bedroom set	187.50
$166 Italian dining set	87.50
9x12 rug	19.50
$105 9x12 Wilton rug	57.50
$40 high oven gas range	28.50
Good selection floor lamps	9.75

SEE US BEFORE YOU BUY MAJESTIC FURNITURE CO. 1057-59 N. WESTERN AVE.

FURNITURE QUALITY, PRICE, SERVICE BEST, LOWEST, BEST

We are now offering the most remarkable low prices on our entire stock of high grade furnishings, in sets or odd pieces, for any room in the house. You will find we can save you real money on any piece or set of furniture you can use. You can not appreciate the values until you see them. Pay us visit before you buy.

MOODY FURNITURE CO. 749 N. Western. Open Evenings. 3 car to door.

GOING to Europe, will dispose of my furniture, marbles, crystal glassware, lamps, Lenox china and Oriental rugs. 9-pc. mahogany bedroom set, hand made, very elegant; 12-pc. hand made walnut dining room set, overstuffed furniture, gateleg table, chairs, French, Belgium and Italian laces and linen. One exhibition banquet cloth worth $3500 for $1800. Doilies, napkins, tea sets, hand loomed linen towels, lace dresses. All selected and imported for owner's use. Frigidair refrigerator, electric. 347 S. NEW HAMPSHIRE ST., cor. 4th.

ATTRACTIVE AND COMPLETE FURNISHINGS FOR THE HOME.

By the piece, including mohair living room suite, period furniture, beautiful Oriental rugs, domestic rugs; upholstered chairs and rockers, davenport, console and end tables; floor and bridge lamps in wrought iron; attractive walnut bedroom furniture and everything for the home.

601 SOUTH NORMANDIE. (Cor. W. 6th.)

GRAND RAPIDS FURNITURE AT FACTORY PRICES.

A wonderful selection of dining room furniture at half price. 8-pc. suites, $171 and up. 10-pc. suites $225 and up. 25 different designed bedroom suites to select from. 3-pc. suites, $100 and up. 8-pc. suite, $865, now $298. 75 Wilton and Chenille rugs. Living room furniture in newest designs and coverings.

ALL TO BE SOLD AT HALF PRICE KEIM FURNITURE STUDIO. 627 SO. WESTERN AVE.

WILL sell our brand-new furniture consisting of 3-piece living rm. set of overstuffed finest quality mohair. walnut dining rm. set, 8-pc. bedrm. set inc. box springs, feely mattress, felt lamb's wool comfort and blanket, kitchen range, Wilton rug, phono., drapes, china and cooking utensils, etc. 50c on the dollar. Leaving town, must sell quick. Agents don't call. Beaut 5-rm. apt. to let if desired. Ph. W. R. PAYNE. 597-418.

SEE these items sure. Hurry before they are gone. 5-pce. wal. bedrm. set, bed, dresser, chiffonier, dressing table and chair, $110 for all. Large 54-inch dining table, $15. Mah. serving table, $7. Lady's mah. writing desk, $9. Walnut chest of drawers, $12. Odd chiffonier, $5. Reed rocker, $5. Oak dresser, $10. Ivory dresser, $12. Sanitary couch, $5. 9x12 Axm. rug, $15. 9x12 body brussels rug. $20. 6x9 and 8x10. 922 W. 16TH.

FOUR ROOMS of beautiful furniture consisting of 5-pc. French grey bedroom suite, including spring and mattress; genuine two-tone walnut dining table and 4 chairs, 3-pc. velour overstuffed suite, davenport, table, lamp and stove, $185. Can be seen day or night. Will give terms. 3966 SO. VERMONT AVE.

11.3x15 WILTON rug, $65; 9x12 rug, $25; 4-pc. walnut bedrm. set, $95; davenport table, $18; walnut dining set, $35; large Cheval mirror, spinet desk, 3-pc. mohair living rm. set, French gray bedrm. set, odd rockers, many other pieces, 10 rms. in all. 1662 W. ADAMS ST.

BEAUTIFUL furniture of Wilshire residence by the piece; mohair liv.-rm. set, wal. din. set, reed breakfast set, Wilton rugs, walnut & ivory bedrm. sets, odd pieces of din. & liv.-rm. furn. 602 S. NEW HAMPSHIRE. DUnkirk 1510. Call today and tomorrow. Dealers, everybody welcome.

WILL sacrifice furniture & lease of 5-rm. flat, 11x15 Royal Wilton & 9x15 Royal Wilton, other small rugs, 3-pce. overstuffed, odd chairs, console table, 10-pce. walnut din. rm. suite, 10-pce. walnut bedrm. suite, linen, dishes and bric-a-brac. DUnk. 3921. 801½ S. Berendo.

BEAUTIFUL furnishings of 4-rm. flat, only 4 months old. Taupe brocaded mohair set, walnut dining room and bedroom set, Wilton rugs, French art lamp, silver and linen, everything must go. Great sacrifice. 2121 3RD AVE.

FURN.—Going east, must sac. at once 5 rms. Sell as a whole or by piece. Also $625 piano, $375 Victrola. At any fair offer. SAUNDERS, 1341½ S. Bronson ave.

I WILL FURNISH YOUR HOME COMPLETELY WITH MODERN FURNITURE IN EXCHANGE FOR BONDS, TRUST DEEDS, MORTGAGES OR OTHER SECURITIES. PHONE TRinity 6780.

IRISH & MADERIA linen. Apartment house linen, rare Chinese vases, cloisonne, wrought iron lamp, lovely Russian & English brass fire set, screens, hdkf. Ridiculously low. 1422 S. St. Andrews. 767-881.

A LARGE FURNITURE STORE WANTS TO TRADE HOME FURNISHINGS, ETC., IN EXCHANGE FOR MORTGAGE, TRUST DEEDS OR OTHER SECURITIES. PHONE MAin 4102.

BED, spring and mattress complete, $12; dining set, $20; 9x12 Axm. rug, $15; 6x9, $8; 4-pc. wal. bedrm. set, $65; duofold davenport, $28; gas range, $12; several other pieces. 922 W. 16TH.

3 FURNITURE AUCTIONS Thursday, 2 p.m., 716 W. 36th st. Friday, 2 p.m., 1443 Calumet ave. Monday, 10 a.m., 313 S. Coronado st. STROUSE & WOOD. Noland, Auctioneer.

FOR SALE—Large oak dining table, first-class condition, 4 extra leaves, suitable for large family or boarding-house. Bargain. $20. 1314 W. 12TH ST.

FOR SALE—At 133 North Orange Grove, Pasadena, dining table and 6 chairs to be sold for $175. Modern and in perfect condition. FAIR OAKS 4969-W.

INEXPENSIVE 2-tone din. rm. set, oblong table, 6 chairs, new, baby's ivory 2-piece bassinette. 1456 S. BRONSON AVE.

6 TABLES and 24 chairs for tea room. Also 6 burner gas range, practically new. Call at 505 S. SERRANO between 9 and 12. Ph. 507679.

COMPLETE furn. of small bung., kitchen stove, going east. 3437 2ND AVE. 766-452.

WILL sell your furniture for highest price on commission. No red tape. DUnkirk 1807.

BEDSTEAD, 2-in. post, 40-lb. mattress and Simmons springs complete, $19.85. WESTERN DEPT. STORE, 225 S. Broadway.

WILL sacrifice 3-piece tapestry and velour living room suite, slightly used, 403 N. PLYMOUTH BLVD. HEmp. 1712.

4 RMS. including new gas range, overstuffed set, rugs, etc. No dealers. Cheap. 2120 SCOTT AVE. DRexel 4340.

CHAIRS — WE RENT FOLDING CHAIRS, BEDS, TABLES, DISHES, COTS, ETC. LOU SKEELS, 1914 S. MAIN. AT. 4828.

FOR SALE—Living room set, gas range, stone lined ice chest & rugs. 969 S. ST. ANDREWS PL. 766748.

BEFORE disposing of your furniture consult KILSHAW the auctioneer with McDowell Realtors, 699 S. Vrmt. DR. 7258.

OVERSTUFFED first class furniture, wonderful values, sell less than actual cost. Lease expires. 236 SO. WESTERN AVE.

REED breakfast set, 45 in. table, 4 chairs, slightly used. Cost $90, will sell for $50. 307 S. VENDOME.

2 LARGE Wilton rugs, 11x15. 138 N. MANHATTAN PL.

Furniture Household Goods at Auction

AUCTION TODAY—

Entire good furnishings of 4 rooms, Fri., Oct. 24 at 1 p.m., 222 Columbia st., off 1500 W. 6th st. Take C car. Including overstuffed set, Windsor breakfast set, in fact everything to furnish a nice home. Owner leaving city. Everything will be sold piece by piece to the highest bidder. A. L. MOXLEY, Auctioneer. TH. 5865.

AUCTION, Friday, Oct. 24, 2 p.m. 4616 West 21st st. Take Washington car to Vineyard. Extraordinary sale, mohair living suite. Fireside chair, end tables, lamps, silk curtains, Radiant heater, Royal vacuum cleaner. 2 9x12 Chinese Oriental rugs, Edison diamond disc phonograph, cost $285. White rotary machine, cost $165. Range, ice box, walnut bedroom set, linen, etc. H. B. NASH, Auct.

AUCTION

At 4506 South Main st. every Friday beginning at 9:20 a.m. Everything for home, hotel or apartment.

Yours for Honest Auctions

COL. C. F. CALHOUN CO. AUCTIONEERS, INC. AXridge 3880

AUCTION. FRIDAY, OCT. 24, 10 A.M. 323-325 SAN JULIAN ST. FURNITURE OF 40 ROOMS. The building to be wrecked and everything must be sold and removed the following day.

J. P. JOYCE, Auct. Ph. HU. 3143.

FURNITURE—HOUSEHOLD GOODS—For Sale, Exchange.

Furniture Household Goods at Auction

ONLY ONE DAY MORE OF THE BIG ORIENTAL RUG AUCTION.

700 N. WESTERN AVE. 7:30 P.M. TONIGHT AND SATURDAY

BUY THEM AT YOUR OWN PRICE!

The balance of the N. S. Hanief collection is being brought in from the warehouse today and every rug must go tonight and Saturday without fail.

DON'T MISS THIS WONDERFUL OPPORTUNITY FURNISH YOUR HOME WITH HIGH-GRADE ORIENTAL RUGS.

AT LESS THAN IMPORTER'S COST.

W. DWIGHT HAMMOND, AUCTIONEER. Holly. 5718.

AUCTION. SATURDAY AFTERNOON & EVENING. 3218 S. MAIN ST.

Big sale of Household Goods. Furniture, Rugs, Linen, Pianos, Phonographs, Dishes, etc.

Our Saturday sales are becoming very popular, simply because we clean house regardless of price.

PACIFIC AUCTION HOUSE. 3218 S. MAIN.

FURNITURE, rugs, clean goods (5 rms.) at auction Fri., 2 p.m., 1443 Calumet ave. Take Angelina Heights car. STROUSE & WOOD. Noland, Auctioneer.

FURNITURE—HOUSEHOLD GOODS—Wanted

WANTED—FURNITURE — FURNISHINGS of highest quality, for spot cash, including oriental rugs, musical instruments, bric-a-brac; linens and bedding. YOU WILL BE PLEASED WITH MY METHOD OF DOING BUSINESS. LEWIS S. HART, TRinity 0774.

YOU want to sell your furniture. We want to buy. We pay cash at top market prices, and take it away. No trouble to you. COL. C. F. CALHOUN & CO. Auctioneer, Inc., AXridge 3880.

WANTED—Good used ivory and other furniture, will trade for new furniture or pay cash. Tel. BRdwy. 1791. LEVY'S, 224 S. Hill St.

WANTED—FURNITURE FOR SPOT CASH. Complete home or single pieces. All household goods, musical instruments, etc. CASH ADVANCED on consignments. Call us for best CASH RESULTS. KEMP & BALL, AUCTIONEERS. ATlantic 9640.

WE BUY furniture, rugs and linen of every description and pay the highest cash prices. It will pay you to call HUmbolt 0198. SOUTHWEST AUCTION HOUSE.

FURNITURE WANTED. Will pay cash for household furniture. Any quantity. CALL TRinity 1061.

DON'T SELL your furniture until you see me. I will pay more for it and remove it at your convenience. CALL HUmbolt 4517-J.

CALL HUmbolt 2842.

FOR THE MOST CASH FOR YOUR FURNITURE PHONE ATlantic 3219 and get the most for your rugs and furniture, one piece or any amount for spot cash, highest quality rugs and furniture preferred. Evenings phone EMpire 7385.

WILL buy 4 or more rooms of furniture or any quantity of bric-a-brac for cash, or will sell it for you on commission. Quick cash and no bother. CALL DODGE, Hollywood 5715.

THE Pacific Auction House will buy your furniture, rugs or linen, one piece to a house full. Courtesy to all. Phone HUmbolt 5011.

WANTED—Privately, the furniture — furnishings of a complete home, including linens, drapes and silverware. Will pay all cash. 589250.

THE GREAT WESTERN AUCTION HOUSE will buy your furniture and rugs, from one piece to house full. ATlantic 1089.

LIV., din. & bedrm. set, rugs, range, piano, phonograph, bedding, furnishings, comp. home. Cash. BE. 3928. Eve. 706-263.

USED household and office furniture, cash paid immediately. JACK COLYER, buyer. Phones: TRinity 8450—8450.

CALL BEacon 3028. I want to buy any amount of furniture. Will pay any fair price. Remember, BEacon 3028.

WANTED—Complete furnishings of 6 rooms or any part for cash. Phone MRS. NASH, Atlantic 7713.

NEED from 1 to 12 rooms of furniture, rugs and linen. Call from 9 to 12 only. HUmbolt 3143.

WANTED—Oriental rugs, top prices paid. MARKWELL & CO., 302 Citizens Nat. Bank. VAndike 8092. TRinity 7098.

WANTED—Furniture, 5 or 6 rooms, or any part at once. MRS. HILL, 71734.

CALL me first or last, I pay cash. Furniture of rugs. UN. 3278.

AM furnishing several apts., what have you in furniture. Cash. AT. 0060.

CALL ATlantic 2909, private party wishes to buy furn., rugs, odd pieces considered.

HIGHEST prices paid for furn. and household goods. Call anytime. AN. 3664.

ANTIQUE furniture wanted and other antiques. HEmpstead 8632.

WANTED—Complete furn. of home. Call Mrs. Young. TH. 3918. 923 W. 63rd Pl.

I NEED rugs, furniture, any amount for apartments. CASH. AXridge 9771.

FAMILY just arrived from east would like to buy furniture. HUmb. 5349.

JUST CALL HU. 4831. PAY SPOT CASH FOR FURNITURE, RUGS & LINENS.

CALL ANgelus 8705. Private party needs furniture, rugs, linen for apt. Cash pd.

WANTED—Furniture, linen and rugs for several apts. Phone AX. 6894.

I NEED furniture, rugs and linen. Will pay cash. Call ANgelus 3804.

RED mahogany davenport, antique or modern, will pay cash. HOlly 8188.

WITHOUT delay I can get for you the highest prices for your furniture. 568-385.

I NEED furniture, rugs, linen for cash from private party. Call HUm. 6268.

MUSICAL INSTRUMENTS— For Sale and Exchange

CHICKERING piano prices slashed. Five beautiful Chickering used pianos, must sell at once. Prices range from $95 up. These include uprights, grands and Ampico. Convenient terms arranged, or will rent to permanent residents. Open eves. PLATT, 620 S. Bdwy.

PLAYOLA PLAYER PIANO, used, $165 buys high-grade player piano, bench to match and large library of rolls. Can be bought on terms of $5 per month. WURLITZER, 814 S. Broadway. Open evenings.

PIANOS—Rent $1 mo. up. Players rent $4 mo. up. Grand pianos, rent $5 mo. up. Scores of world's best makes to select from. Visit the big store today or evenings. Easiest terms in town. DANZ, 105 N. Spring at 1st. Open eves. till 9.

MARSHALL & WENDELL AMPICO (used) $535. A snap for someone who appreciates the highest type reproducing piano. Pay $10 a month or will rent for $6 a month. WURLITZER, 814 S. Broadway. Open evenings.

A WORLD-famous LESTER bungalow piano that was rented for a few months to a well-known movie star will be sold for balance of the wholesale price. Terms. $2 wk. Open eves. PLATT, 620 S. Bdwy.

APOLLO Art Model player piano, as beautiful as the day it was made. You can buy it on your own terms at half the original cost. Open evenings. PLATT, 620 S. Bdwy.

WILL sacrifice my high-grade player piano on terms to suit for $195 to save storage. See it now at LINCOLN FIREPROOF STORAGE CO., 800 N. Spring st., cor. Alpine.

PIANOS RENTED— One month or longer. Emerson, $3; Chickering, $4; Steinway, $5. Phonographs $2 up. Grand pianos, $10. MUSICAL INSTRUMENT STORAGE, 437 S. Hill.

PIANOS, CLOSING OUT STOCK Big bargain for cash. See these pianos now. Make your offer! OVERELL'S, Seventh and Main sts.

WILL either sell or rent this beautiful little used Knabe upright. Price only $298; terms, $1.50 week. Low rent. Open eves. PACIFIC COAST PIANO CO., 815 W. 7th.

SLIGHTLY USED REPRODUCING PIANO A BARGAIN. O. K. SMITH CO. EXCLUSIVE BALDWIN AGENTS. 834 S. BDWY. OPEN EVENINGS.

PHONOGRAPHS, Brunswicks, large beautiful mah. cabinet, guaranteed to play and look like new. $150 model, $90. Easy terms. Phone FAber 4640. 814-18 S. Bdwy. WURLITZER. Open eves.

PRACTICALLY new upright piano, also fine 88-note player piano; well-known makes; can sell for small balance due. See MR. HILLIARD, piano adjuster, after 6 p.m. Take elevator to 2nd floor, 620 S. Bdwy.

RENT A LATE STYLE PIANO FOR $6 PER MONTH. BABY GRAND, $10 OR $12.50. RENT APPLIES ON BUY LATER. OPEN EVENINGS. 734 S. HILL ST. TUcker 1335.

BOUDOIR Emerson upright, perfect condition. Cost $525 new; will sell or rent to permanent resident. Price $95. Terms. Open evenings. PLATT, 620 S. Bdwy.

PRACTICE pianos selling as low as $30, $67, $100 up. Terms on some as low as $5 down and $1 per wk. DANZ, 105 N. Spring at 1st. Open eves. till 9.

SEE this at once. Genuine STEINWAY grand, used, best condition, beautiful tone; buy it now for $690; payments to suit. Open eves. PLATT, 620 S. Bdwy.

PIANO, upr. grand, cost $925; Victrola, cost $375. Must. Going east, any fair offer. SAUNDERS, 1341½ S. Bronson ave.

BEAUTIFUL Shoninger upright on payments less than rent. A written guarantee with this piano and the price is $155. Open eves. PLATT, 620 S. Bdwy.

MUSICAL INSTRUMENTS— For Sale and Exchange

OUR PIANO DEPT., 4TH FLOOR.

SHOWS MANY TEMPTING PIANO BARGAINS THIS WEEK.

Br. new uprights	$320
Br. new players	$350
Br. new grands	$360

Along with many used pianos, many of which are like new. All at prices to suit your every requirement and plenty of time to pay for them.

THE MAY CO.

4th Floor. Music Salons.

LOS ANGELES Piano Rental Headquarters. New pianos rented, $3 mo. up. New players rented, $5 mo. up. New Baby grand pianos rented, $6 mo. up. Used pianos, rented, $1 mo. up. Used players rented, $3 mo. up. All rent paid applies on buy later. LYRIC PIANO CO., 607 W. 7th st., opp. Robinson's. Open evenings till 9. Phone VAndike 2021.

PIANOS. Rent a piano. Upright $2 mo. up. Players $4 mo. up. Baby Grands, $5 mo. up. Used but guaranteed pianos. Steinway, Chickering, Kimball, Knabe, Mehlin, Steger, Hardman, upright players, baby grands, squares, reproducing uprights and grands. All rent can apply on buy later if desired. DANZ MUSIC CO., 105 N. Spring st. Open till 9.

NEVER before have you seen such piano bargains. Think of it! Chickering, Steinway, Knabe and other famous makes. Used uprights, $70, $85, $110 up; used players, $196 up; pleasing selection; terms as low as $1 week. Will rent some $2 mo. up. Open eves. PACIFIC COAST PIANO CO., 815 W. 7th.

RENTAL PIANO PRICES JUST REDUCED. New and used UPRIGHTS, PLAYER PIANOS AND GRAND PIANOS rented as low as $1 a month and up. These new rental terms in effect for a limited time only. Special rental terms on reproducing pianos. WURLITZER, 814 S. Broadway. Open evenings.

WONDERFUL reproducing grand piano at big sacrifice. Formerly the property of a well-known movie star. Louis XV model and Circassian walnut case. The mechanism is the latest thing in pianos of this type. Will sell for balance of the original price. See Mr. Hilliard, PLATT MUSIC CO., 620 S. Bdwy. Open eves.

HIGH-grade pianos left by storage customers with instructions to sell at any sacrifice. Choice of Steinway, Chickering, Knabe and other makes. Prices as low as $70. Terms $1 week up. LINCOLN FIREPROOF STORAGE CO., 800 North Spring st., cor. Alpine.

KIMBALL UPRIGHT— Used, oak, $250; Geo. J. Birkel Co. upright, used, mahogany, $250; Cecilian upright, large size, mahogany, $225. Sent home on first payment. Open evenings. THE BIRKEL CO. 446 South Broadway.

FOR SALE—Used upt. players and grands of nearly all makes, all at sharp reductions at Fitzgerald's, the piano bargain center of Los Angeles. Very easy terms. We also rent fine pianos. FITZGERALD MUSIC CO. 727 S. Hill st.

KNABE player piano, used, cost $1250 new. This fine player has the latest phrasing devices enabling you to play with human expression. Will sell on terms or cash for $465. Open eves. PLATT, 620 S. Bdwy.

WHY pay more when you can buy a fine upright piano for the amount of storage due? Good used pianos of famous makes as low as $70. Terms, $1 week up. LINCOLN FIREPROOF STORAGE CO., 800 N. Spring, cor. Alpine.

PHONOGRAPH bargains; savings of 25% to 50%; terms as low as 50c week. Choice of traded-in Victrolas, Edisons, Pooleys, Nationals, Outings and Blue Birds; some as low as $10. Open eves. PACIFIC COAST PIANO CO., 815 W. 7th.

NEW PHONOGRAPHS $19.50 UP— Big Discount for Cash. Terms if desired. Big stock. See us before you buy. OVERELL'S, Seventh and Main sts.

THIS handsome used Steinway upright is a real bargain at $259, pay $1.50 week. Will rent to responsible party, cheap. Open eves. PACIFIC COAST PIANO CO., 815 W. 7th.

HOLTON SAXOPHONE players earn big money. Easy to play—easy to pay when you buy at Platt's. Free lessons to every purchaser. Open evenings. PLATT, 620 S. Bdwy.

SWEET, rich tone STEINWAY upright, used, but in fine condition; best buy in town for $249; terms $1.50 week, or will rent cheap. Open evenings. PLATT, 620 S. Bdwy.

PIANO rents. Estey, $2 mo. Weber $3. Auto piano player, $4 mo. Practice pianos, $39, $49, $59 and $90 up. All rent can apply on buy later. PIANO BARGAIN HOUSE, 835 S. Olive st. Open eves. till 9.

RENT a piano for the season; big selection new and used instruments; surprisingly low prices and pleasing terms. See us first. Open evenings. PLATT, 620 S. Bdwy.

KNABE grand piano, used by famous artist. Must be sacrificed. In beautiful condition. Reduced almost $1000. WURLITZER, 814 S. Broadway. Open evenings.

SEE this beautiful Chickering upright, used, but in fine condition, price $195; $1 week will buy. Open eves. PACIFIC COAST PIANO CO., 815 W. 7th.

YOU can buy this perfectly good used upright piano now for $1 week. See it. Price only $69. Open eves. PACIFIC COAST PIANO CO., 815 W. 7th.

KNABE upright used, wonderful case, a snap for someone. $114. Pay $3 a mo. WURLITZER, 814 S. Broadway. Open evenings.

DAINTY little baby grand, new model, a wonderful buy at $398; two years to pay. Grand pianos for rent. Open eves. PACIFIC COAST PIANO CO., 815 W. 7th.

$195 BUYS sweet rich tone 88-note player piano in beautiful mahogany case, bench and rolls included. Pay $3 mo. DANZ, 105 N. Spring st. Open eves. till 9.

VICTROLAS reduced, new discontinued models at 25% less than regular prices. Only a few left. Easy payments. Open evenings. PLATT, 620 S. Bdwy.

GENUINE 88-note PIANOLA, used, will sell at the very low price of $295. Terms arranged to suit. Open evenings. PLATT, 620 S. Bdwy.

VIOLIN outfits, including student's Stradivarius model violin, bow, case and rosin for $15. Easy payments. Free lessons. Open eves. PLATT, 620 S. Bdwy.

PHONOGRAPHS FOR RENT. AS LOW AS $1 PER MONTH. WURLITZER. 814-818 S. BDWY. OPEN EVENINGS. FAber 4640.

NEARLY new, a player piano of famous make; must be sold; price $289; terms, $1.50 week. Open eves. PACIFIC COAST PIANO CO., 815 W. 7th.

FOR RENT—PIANOS. $3 per month. TAYLOR, 912 S. Hill. FAber 0127.

STEINWAY baby grand, brown mahogany, nearly new. Bargain. Storage, 437 SO. HILL.

STEINWAY PIANO, mahogany, nearly new. Chance to buy a fine instrument. MUSICAL STORAGE, 437 S. Hill.

NEW console phonographs rented $1 up; apply rent on buy later. PIANO BARGAIN HOUSE, 835 S. Olive st. Open eves.

NICE little used Knabe piano, $275, will rent $3 mo. Apply all rent on buy later if desired. DANZ, 105 N. Spring.

GENUINE VICTROLA, Style XVI, mahogany case, fine condition, only $169; easy terms. Open eves. PLATT, 620 S. Bdwy.

BRAND new BALDWIN make piano, $10 down, $10 month. O. K. SMITH CO. 834 So. Broadway.

PLAYER piano, 88-note and 60 rolls, $195. Cost new $800. MUSICAL INSTRUMENT STORAGE, 437 S. Hill.

AMPICO-KNABE GRAND, MAHOGANY. Like new. Fine tone. Sacrifice less ½ price. A.M. only. 1243½ FAIRFAX.

NEW VICTROLAS, COLUMBIA, EDISON & RADIOS. Sacrifice, less than half price. Open evenings, 2519 E. 4TH ST.

STEINWAY player piano, 88-note model, cost new, $1575. See & make offer. Wi. rent. DANZ, 105 N. Spring. Open eves.

CHICKERING small upright, used, $125. Emerson used, $110. Can arrange terms. Musical Instrument storage, 437 S. Hill.

SWEET tone little used Steinway piano, $255, or will rent $3 mo. Apply all rent on buy later if desired. 105 N. SPRING.

NEW Buescher trumpet (cornet). Cheap for cash. Day time call HUSTON, 736941. Evenings 769479.

PIANOS—$20 handles player piano. Pay $3 mo. on bal. of $175. DANZ, 105 N. Spring at 1st. Open eves. till 9. BR. 4659.

WE positively rent pianos. Try us. Grands, uprights, players; $2 mo. up. Open eves. PACIFIC COAST PIANO CO., 815 W. 7th.

VICTROLAS for rent, new models, $1 wk. up. Open evenings. PLATT, 620 S. Bdwy.

PRACTICALLY new, mah. $150 Brunswick. Sacrifice $60. 314 S. OLIVE, rm. 504.

STEINWAY, old model but sweet tone, $95. DANZ MUSIC CO., 105 N. Spring.

VICTROLA, console, new flat top and 30 records, $85. STORAGE, 437 S. Hill st.

NEW Victrolas rented $1 mo. up. 607 W. 7th st. Ph. VAndike 2021.

STEINWAY piano, mah. Priv. party must sell. Address G, box 222, TIMES OFFICE.

CHICKERING piano, pri. party, leav. city. Cash or terms. 736-26.

PIANO nice upright, $67. Mr. Weaver piano in storage. 437 S. HILL.

PIANO—Chickering grand, brown mahogany, $550, rent $8. Storage, 437 S. Hill.

STEINWAY practice piano, $125. Pay $5 per mo. DANZ, 105 N. Spring. Open eves.

GRAND piano, new, $310. Need cash. HUmbolt 5791.

WE RENT NEW PIANOS. O. K. SMITH CO., 834 S. BROADWAY.

HOLTON C melody saxophone and case, new. 5531 ESTRELLA. Phone TH. 5167.

FOR SALE—Remington player piano. Inquire 1148 DETROIT ST., Hollywood.

BRUNSWICK big cabinet and records, $65. Guaranteed. 437 S. HILL.

MUSICAL INSTRUMENTS— For Sale and Exchange

PHONOGRAPHS CABINET TABLE PORTABLE AND CONSOLE MODELS

At Tremendous Reductions.

We offer this week many phonographs at almost unheard-of prices. Some slightly used, some in discontinued models and some in sample instruments.

SEE THE BRAND NEW CABINET PHONOGRAPH SPECIAL AT $49.50.

AND

THE NEW QUEEN ANNE CONSOLE, SPECIAL AT $75.00.

Many dollars can be saved in your phonograph purchase this week. —And plenty of time to pay for it.

THE MAY CO.

4th Floor. Music Salons.

STEINWAY upright, used. One of the finest models. As good as new, $135. Pay $4 a month. WURLITZER, 814 S. Broadway. Open evenings.

BABY grand piano, rented $4 mo. and up. Priced $250 to $1000. Rent can apply on buy later. High grade makes. DANZ, 105 N. Spring st. at 1st. Open eves. till 9.

BEAUTIFUL KNABE grand, second size, carefully used, perfect condition; price $875; terms to suit. Open eves. PLATT, 221 S. Western ave.

BRUNSWICK big console Ultona and 40 records, $95. Storage, 437 SO. HILL.

STEINWAY piano, used, $250 if taken at once. MUSICAL STORAGE, 437 S. Hill.

SONORA console, mahogany period model and 60 records. STORAGE, 437 S. Hill.

$125 CASH, Regent piano, finely tuned, solid oak finish. 1308 E. 47TH PL.

CONSOLE, large size, Sonora tone and 30 records, $85. 437 S. HILL.

BRUNSWICK Console, Tudor with 30 red seal records. Storage, 437 S. HILL.

VICTROLA—Big cabinet, used and 30 records, $65. Musical Storage, 437 S. HILL.

MUSICAL INSTRUMENTS— Wanted

BABY GRAND PIANO WANTED—Will pay all cash for Steinway "A" or Mason & Hamlin baby grand piano. Want late model. Must be in first-class condition. Will deal with private parties only. No dealers. Address O, box 218, TIMES OFFICE.

WILL pay cash for a used piano or player or trade you a fine radio or phonograph. Phone VAndike 0356.

TRADE YOUR PIANO in on a standard radio set at O. K. SMITH CO. 834 So. Broadway.

WILL pay spot cash for your piano or player. DANZ, 105 N. Spring. BR. 4659.

MACHINERY, ALL KINDS— For Sale and Exchange

GOING OUT OF BUSINESS. CONTRACTORS NOTICE!

Contractors' supplies, consisting of concrete mixers, tank wagons, sprinkling wagons, some curbing moulds, one tractor, blacksmith tools, several tents and beds, cook shacks and cooking utensils, 2 ice boxes and office supplies. Also miscellaneous tools. Machines can be seen on lot 3 blocks north and 3 blocks east of Green Mill Cafe, Culver City. Phone DUnkirk 6487.

RUMELY TRACTOR. Oil pull, used 60 days, 30-60 hp. Cheap & reasonable terms. JOHN F. KUHNS CONST. CO. AX. 6948.

PIONEER BOILER & MACHINE WORKS, 1226 Palmetto st. Phone TRinity 1129. Engineers and Manufacturers. Boilers, heaters, tanks, machinery all purposes, specializing in boiler & mach. repairs.

FOR SALE—SAW TABLE, JOINTER & BORING machine attachment, first class shape, $75 cash. Apply 6348 WASHINGTON BLVD., Culver City, Calif.

GRINDING wheels, 8x2 and narrower, ½ price. Plomb Tool Co., 2209 Santa Fe ave.

WOODWORKING machinery and shop for sale, long lease on bldg., good location. Address K, box 443, TIMES BRANCH.

AIR COMPRESSOR, also paint spray outfits, good as new. U. S. Air Compressor Co., 18TH AND FLOWER.

AIR compressors, new and used, all purposes. Low prices; terms if desired. 554 S. SAN PEDRO ST. MAin 1786.

1-SACK Jaeger cement mixer, reasonable rent. Call VErmont 6738.

MACHINERY, ALL KINDS— Wanted.

MACHINERY WANTED

Quantity various sizes pipe for beautiful lots (one with live oak trees) with privilege of pool, tennis court, etc., less than one hour from downtown L.A. LARSEN, 815 Hollingsworth Bldg. MAin 3250.

WANTED—Ford fire fighting engine in good condition. J. WIN. WILSON, Indio, Calif.

FARM machinery, garden tractors and tools. SCOTTY'S PLACE, 228 N. L. A.

MISCELLANEOUS— For Sale.

PLUMBING SALE

LEASE EXPIRES

FORCED TO VACATE

Our lease expires and we are forced to sell regardless of cost a complete line of plumbing supplies, enamelware, pipe and fittings, rough plumbing of every description.

A FEW OF THESE UNHEARD OF VALUES ARE:

PEDESTAL LAVATORIES	$10
LAUNDRY TRAYS	12
BATH TUBS	29
TOILETS	19
LAVATORIES	7
COMBINATION HEATERS	13
SINKS, ALL SIZES	$4 UP
6-PC. PLUMBING SET, COMPLETE TO ROUGH	$95 NET

OPEN SATURDAY NIGHT TILL 10

JEFFERSON PLUMBING SUPPLY 126 E. JEFFERSON.

A GIVEaway, 2 genuine hand-painted scenes of Italy by noted Italian artist. One of Naples, another of Venice. Both 4x6 feet, in beautiful gold frames. Inquire 1153 S. SERRANO AVE., or Phone EMpire 1232.

CIGAR stand, cash register, all new mahogany, installed in President Hotel, 907 W. 2nd st. Rent $25 per month. Full purchase price $500. Cost $1000 to install. Phone VAndike 1822.

BALLOONS. BALLOONS. BALLOONS. Hallowe'en balloons. Inflated with air or gas. We take orders for parties. OWL BALLOON CO. Ph. TUcker 5415. Add. 2123 W. 24th st.

SPECIAL BARGAINS in new and used tires. All standard makes. Guaranteed. WYNNS TIRE & RUBBER CO. 1211-15 South Hope st.

REFRIGERATORS, BUTCHER SUPPLIES, SCALES, REGISTERS, MEAT SLICERS, Steiner meat chopper, coffee mills. F. D. McPHERSON, 212 E. 9th st.

BUTCHERS' SUPPLIES. Refrigerators, display cases, meat blocks, cutting tables, etc. SOUTHWESTERN BUTCHERS' SUPPLY CO., 310 E. 7th.

EXQUISITE gold china set, hand made and plated in Japan by Professor Shofu; must be sacrificed. Telephone ATlantic 6490 for appointment.

BEAUT. Italian open work luncheon set. Also 3 pieces of French tapestry. Need money, will sell reasonable. GR. 4092.

SCOTT'S Roof paints 50c gal., shingle and paper. "SCOTT, THE ROOFER," (new location) 1336 Maple ave. HUm. 0048.

LINOLEUM, 50c y. While it lasts. AMERICAN FURNITURE CO. 520 E. First St. BRoadway 0918.

FOR SALE—Diamonds, jewelry and other personal property; nothing but bargains. MARKWELL & CO., 302 Cit. Nat. Bk. Bg.

FERTILIZER, cow, screened, 3 sacks, $3; sheep, $1.25 del. ACME FER. CO. University 3182.

FERTILIZER, COW AND SHEEP— We handle nothing but the best. THornwall 2346.

FERTILIZER PURE COW AND SHEEP. Guaranteed to beautify both your lawns and garden. PHONE 590076.

26 FT. oak counter, 12 in. marble base, 4 oak booths. Cost $500. Will take $150. 4079 SO. VERMONT.

FERTILIZER, PURE COW & SHEEP, guaranteed to beautify both your lawn and garden. PHONE 590-076.

RENTALS—Tents, all sizes, covers, chairs. DOWNIE BROS., INC., 640-42-44 S. San Pedro st. TRinity 7101.

DUCK, jacksnipe, shooting de luxe, nr. L. A. 2 blinds now available. Address R, box 191, TIMES OFFICE.

FOR SALE—Plumbing fixtures, 1 bath tub, 3 lavatories, 2 toilets, 2 sinks, 1 Reliable water heater. 205 E. 31ST ST.

WASHING MACHINE ALMOST NEW. Bargain. Call or write 1609 W. 47TH ST.

TUXEDO suit, almost new, bargain. Call Tuesday morning. DUn. 8686, REESE.

FOR SALE or rent, invalid chairs. Professional Sup. Co., 808 S. Hill. TUcker 1245.

AWNINGS made. CAMPBELL AWNING CO. 5122 S. Main st. Phone AXridge 0510.

HAVE your feather pillows made at the factory. Acme Feather Works, Main 1101.

GOOD USED AUTOMATIC WATER HEATER. PHONE 556-351.

MISCELLANEOUS— For Sale

WE CAN SAVE YOU MONEY Furnishing everything for building. Plans and Estimates figured FREE.

LUMBER, SASH AND DOORS

Colonial doors at	$2.00
One-panel doors	2.50
Screen doors	2.00
The above slightly damaged.	
No. 1 R. W. siding	$27.50 M.

PLUMBING

SIX FIXTURE (complete)	$100
3-PIECE SET	65
LOW ENAMEL TOILET, comp.	20

SCHUMACHER PLASTER BOARD $30 M. Selected 2nd edges & one side perfect. 1ST GRADE WALL BOARD $23 M.

HARDWARE

Front door locks, large handle	$3.75
Mortise locks	.75

ROOFING

Heavy Red or Green Slate, sec.	$2.25
3-ply Roofing, seconds	1.50
1-ply Roofing, seconds	.50

PAINTS, $1 GAL. WHITE LEAD, $10.25 HUNDRED. Benjamin Moore Co. high-grade Calcimine on sale, 5 lbs. for 25c.

WALL PAPER 9c patterns, 3½c; 12½c wall paper, 6c.

INLAID LINOLEUM, 90C SQ. YD. Floor coverings, 40c sq. yd. HAND OIL WINDOW SHADES, 50C

ELECTRIC WIRING, LOWEST PRICES. SIX ELEC. FIXTURES INSTALLED, $15

FREE DELIVERY, GOODS GUARANTEED

3 Stores Only—Same Service

Main Store—NINTH & MAPLE TRinity 9191. FREE AUTO PARK.

Store No. 2, 8th and San Pedro. BRoadway 1215, MAin 2708.

Store No. 3—1222 AMERICAN AVE. Long Beach. Phone 633-420.

CANE BUILDING SUPPLY CO.

FOR SALE—Automatic shotgun, almost new, $35. Call after 6 p.m. DUnkirk 9246.

BABY buggy, ivory wicker, good cond., $12. 108 N. St. Andrews Pl. HE. 3058.

Office and Store Equipment

CLOSING OUT DESKS.

Flat-top desks, $18.50 to $75. Oak, walnut and mahogany, less than wholesale prices. Steel filing cases, 4 drawer, oak finish or mahogany, worth $35. Closing out at $30.

Half carload iron safes, all sizes, at 70% of regular prices. Beautiful roll-top and typewriter desks, some used. Free delivery within 25-mile radius. We can undersell anybody and will. WE RENT DESKS. ATlantic 4828. SKEELS DESK STORE, 1914 S. MAIN.

FOR SALE—TEN OFFICES OF BEAUTIFUL MAHOGANY AND OAK FURNITURE, CONSISTING OF DOUBLE AND SINGLE FLAT TOP, ROLL TOP AND TYPEWRITER DESKS, BOTH SIDE LIFT AND DROP CENTERS; CHAIRS, RUGS, COSTUMERS, INK WELLS, CUSPIDORS AND OTHER OFFICE EQUIPMENT. INQUIRE 821 I. W. HELLMAN BLDG., 124 WEST FOURTH STREET.

STORE Fixtures, Soda Fountains, Refrigerator Boxes & Cases, Rebuilt Scales and Cash Registers.— Used stock on entire 2nd floor at radical reductions, less than auction prices, with easy terms. WESTERN SHOW CASE & FIXTURE CO., 517-519 E. 9th st., near Wall st.

CAFE & CAFETERIA FIXTURES FOR SALE FRI., OCT. 24, 1924. Complete equipment by the piece or as a whole. Nat. cash register, large steam table, twelve 42x42 in. tables, 50 straight chairs, gas range, hot plate, refrigerator, dishes, silver, kitchenware, etc. 615 N. WESTERN.

SEE KOEPPEL, AT 648 S. HILL ST. FOR EVERYTHING IN USED OFFICE EQUIPMENT TEL. TRinity 6735.

USED FIXTURE BARGAINS. Prices cut. We need room and must reduce our big stock. CALIFORNIA STORE FIXTURE CO. 549-863 S. Los Angeles St. FAber 4652.

SHOW CASES, store, office, butchers and restaurant fixtures, new and used, bought, sold and exchanged; cash or terms. PACIFIC SHOWCASE & FIXTURE CO. 412 E. 9th st. MAin 4479.

CAR OF DESKS TO SELL CHEAP. 4-drawer steel letter file, $30. Small Herring-Hall-Marvin safe, $30. Safe with burglar-proof chest, $200. TOMLINSON SAFE CO., 721 W. 3rd st.

FIREPROOF SAFES, DESKS, CHAIRS AND OFFICE EQUIPMENT AT RIGHT PRICES. SOME BARGAINS IN USED STOCK. REASONABLE TERMS. 509 SOUTH LOS ANGELES STREET.

OFFICE FURNITURE. See us for the best prices in town. Both new and used. HALSTEAD-VEATY DESK CO. 1329 S. Main. ATlantic 7814.

SAFE, genuine Mosler, 4x3x2 ft., with drawers and cabinet work inside, value $475; sacrifice, cash, $200. LIBERTY SION CO., 204 N. Western. HE. 7872.

BARGAINS in office furn., typewriters, bought, sold, rented. WESTERN OFFICE FURN., 754 S. Olive. MEtro. 0978.

MAHOGANY roll-top typewriter desk & chair to match; 1 flat-top office desk, typewriter & Todd check writer. Will sell cheap. 922 W. 16TH ST.

DESMOND'S DISPLAY FIXTURES On sale here about 20c on $1. GENERAL AUCTION HOUSE, 737 So. L. A. st.

STACK of 6 dark oak book sections with top and base, glass doors, $25. Phone Faber 0482.

SHOWCASES, scales, counters, ice cases. Registers, nearly new. Big lot almost new showcases. Chp. Terms. 3805 S. MAIN.

BUTCHER'S complete outfit for sale. Everything in best of shape. OWNER, 531 So. Grand ave.

2 LIGHT oak flat top desks, 1 typewriter desk, swivel and plain chairs, practically new. 302 H. W. HELLMAN BLDG.

RESTAURANT fixtures, hot plates, ranges, special on stools, counters, steam tables, chairs, ice boxes. 3322 S. MAIN.

BARGAINS in used safes. See L. HOWARD at 848 So. Hill st.

WONDERFUL bargains in office equipment. Call E. R. Spellman Co., 418 W. 10 st.

SAFES—Always a good selection, new and used. SHEALY SAFE CO., 946 S. Main.

COMPLETE line of used office furniture, priced right. Desk Exchange, 945 S. Main.

SAFE FOR SALE. Inquire 954 S. FLOWER ST.

FOR SALE cheap, new mahogany desk, 3 chairs. DUnkirk 7100.

WANTED—Used office furniture for cash. Call MAin 5862.

REGISTERS, GLOBE AUTOGRAPHIC. Printed forms in sets. Breeden, 609 S. San Pedro.

LOT of used roll and flat top desks cheap. 211 W. 2ND. MAin 5982.

WANTED—Used office furniture. Call DAVIS. TRinity 8450.

Typewriters and Supplies

FOR SALE—All makes typewriters, some as low as $15. See our showrooms 2nd floor Strong-Dickinson Bldg. for bargains. For rent, $7.50 for 3 months. Initial rental applied if purchased. TYPEWRITER INSPECTION CO. 618 S. Spring st. MAin 3836.

UNDERWOODS, REMINGTONS, ROYALS, at 35% to 70% saving. Terms $5 monthly if desired. All makes rented, 3 months, $7.50. Initial rental applied if purchased. WHOLESALE TYPEWRITER CO., INC., 442 S. Spring. Ph. MEtro. 3442.

FOR SALE—Remington portable typewriter. 3500 Cahuenga Blvd. GR. 3442.

Sewing Machines

WE HAVE WHAT WE ADVERTISE. 11 drophead machines, $11.50 to $16.50; 3 cabinet machines at $25; 3 Whites, $15, $20 & $25; 3 box-top machines, $8, $9 & $10. 12 portable electric Singers, $35, $38, $40, $45. EMPORIUM, 828 W. 7th st.

SINGER DROPHEAD	$20
WHITE DROPHEAD	$20
SEWING MACHINE	$10

HERRICKS, 534 S. BROADWAY. Main 4917.

SINGER, White and all makes of used machines, priced from $10 and up on terms $3 month. We rent and repair all makes. NEW METHOD SEWING MACHINE CO. 437 S. Spring. TRinity 0627.

HEMSTITCHER for sale good cond. Cheap. Will demonstrate. 1526 W. 49TH ST.

ELECTRIC SEWING, 78-1. LIKE NEW. 2509 CENTRAL AVE.

Clothing, Furs, Etc.

LADY, OWING TO BAD FOOT HAS TO DISPOSE OF MANY PAIRS OF SHOES BY MACAFEE AND MOTOFF OF LONDON. SCARCELY BEEN USED. SIZE 6½. FOR APPOINTMENT WRITE O, BOX 115, TIMES OFFICE.

FUR COAT, 42-in. genuine beaver collar, cuffs, recently renovated, never worn. Like new. $250. TR. 1895, apt. 103.

ARE you interested in slightly worn distinctive models in hats, wraps, dresses and furs? Reas. Fitzroy 0958.

FINE Kolinsky wrap in good condition, will sell very reasonable. Inquire 431½ S. WESTERN AVE.

FUR coat, must sacrifice. Phone Fitzroy 1336.

LADY will sell dresses, coats, size 16. $3. 2848 SUNSET PLACE.

NAVY blue cloth dress, 36-B, cost $40, will sell for $25. UN. 0455.

NEW brown fox fur, will sell reas. for immediate disposal. Fitzroy 0022.

GENUINE Siberian squirrel cape, import. cloth, coat trimmed in seal. DU. 8168.

HANDSOME fox stole, very reasonable. Must sell. 1577 W. 29TH.

Jewelry, Diamonds, Watches

THE biggest bargain of the year. About a ¾-carat extra violet blue diamond, absolutely perfect, set in a lady's artistic ring mounting for $200. M. WEINSTEIN, 601 Title Guarantee Bldg.

PERFECT diamond, worth $175 to $100. An elk tooth charm, $10. SCHOENBERG, 2243 Walter st. DE. 3796.

MISCELLANEOUS—For Sale

Jewelry, Diamonds, Watches

AN APPROX. 5¼ carat pure white diamond set in a lady's solid platinum ring mounting studded with 30 small diamonds, a sacrifice at $1575. M. WEINSTEIN, 601 Title Guarantee Bldg.

AN APPROX. 1½ carat blue-white solitaire set in a lady's solid platinum diamond and sapphire studded ring mounting for $525. M. WEINSTEIN, 601 Title Guarantee Bldg.

Flowers, Trees, Plants

20,000 PEACH & APRICOT TREES Will trade or sell one year old nursery stock ready to plant in orchard form. What have you to offer? TETLEY NURSERIES, 850 Main st., Riverside, Cal.

Lumber, Building Materials

LUMBER

2x2 O.P., 8 to 20	$15 per M
2x4 O.P., 6 to 20	18 per M
¾x4, 4 to 20, R.W. Nov. Sdg.	20 per M
¾x3, 4 to 20, Nov. Sdg.	20 per M
1x4 to 1x12 O.P., 4 to 20	18 per M
1x2, 8 to 20, R.W.	20 per M
1x3 O.P. Flooring	25 per M
¾x4, 8-ft. O.P. Ceiling	25 per M
¾x4, 8-ft. and up O.P. Ceiling	27 per M
5-panel Colonial Doors, special	$2.10 each
Columns	$4.25 and up

VERNON LUMBER CO., 1935 E. VERNON AVE. Phone AXridge 9231.

CORRUGATED IRON BRAND NEW 3c SQUARE FT. MYER SIMON 2465 E. 7TH ST. VAndike 9103. NEAR SANTA FE AVE.

LUMBER—1x4 to 12 O.P., $18, $16 2x8, 2x4, 2x6, O.P., ssd., $16; 2x6 R.W., $25; 4-in. novelty sdg., long lengths, $25; 4x4, 4x6, R.O.P., $25. BANKLINE LUMBER CO. 5941 S. Western. VE. 9156. UN. 3966.

LUMBER SPECIAL 2x8 4 O.P. siding, 6 ft. lgth., $17 per 1000 ft. 1st-class quality. Get our prices before you buy. MILLER BOX & LUMBER CO. CApitol 3900. 201 N. AVE. 18.

BELVEDERE Lumber Co., free estimates, commun. yd. 4060 Whittier Bd. AN. 1072

Billiard Tables and Supplies

FOR SALE—Billiard table 4½x9, cheap. 248 E. 5TH ST.

Books and Periodicals

SMALL LAW LIBRARY. CHEAP. 1310 TEMPLE.

Houses, Build'g's—To be Moved

$3000 FOR $18,000 building, four 7-room flats, frame (28 rooms.) Near Westlake Park. On your lot it will make you a $25,000 proposition. Owner. DRexel 1633.

1 8-room 2-story house at 1101 W. Washington st. 1 8-room double house at 116 N. BELMONT AVE. Owner on grounds all day.

10-ROOM house, 1101 W. WASH. ST. Make offer quickly. 303 LANE MTG. BLDG.

5-ROOM bungalow in good condition very reasonable; must make place for new building. Apply 626 CALIF. BLDG.

BUNGALOW, located 1705 S. Main st. Very cheap. Call 648 MAPLE AVE.

HOUSES for sale to be moved, cheap. Apply C. ENNES, HUmbolt 6739.

WANTED—Miscellaneous

AVOID THE CONGESTION OF THE TIMES TELEPHONE SWITCHBOARD BY TELEPHONING YOUR SUNDAY ADS FRIDAY OR EARLY SATURDAY. 7:30 P.M. IS CLOSING HOUR FOR ALL CLASSIFICATIONS. METropolitan 0700.

BOOKS BOUGHT—Buyer calls to make cash offer. ROGERS' BOOK SHOP, 622 W. 6th st. VAndike 9866.

WANTED—Desks and chairs for 2 offices; also safe and filing cabinet; will pay spot cash. MR. KAHN. TUcker 1631.

WANTED to buy, one used surveyor's transit with telescope tripod. Must be light instrument. Phone ME. 4422.

DICTOGRAPH, complete set for stenographer's use, San Diego. P. O. box 137.

WANTED—Used comptometer. PLOMB TOOL CO., 2209 Santa Fe Ave.

Discarded Clothes

WANTED—To buy ladies' street and afternoon dresses period of 1900. Also ladies' evening and afternoon dresses and capes period of 1890. WESTERN COSTUME CO., 835 S. Broadway.

MEN'S USED SUITS WANTED. TUXEDO AND OVERCOATS. WE PAY $5 TO $15. PRIVATE AUTO CALLS. LEVIN, 717 W. 6TH ST. MAin 2606.

HIGHEST prices paid for ladies' second hand clothes. Bring them to MISS ENGELMAN, 1619½ W. 7th st. DR. 0758.

MEN'S clothes bought; price no object. We need them. Main 8266. 329 W. 2ND.

WANTED—Men's silk crush opera hats. WESTERN COSTUME CO., 835 S. Bdwy.

USED clothing. We pay highest prices. BESSE, 124 So. Spring. VA. 5225.

Diamonds and Jewelry

WANTED—Diamonds, pearls, gold, silverware & other valuables. Top prices paid. MARKWELL & CO. Suite 302 Citizens' National Bank Bldg. Cor. 5th & Spring sts. Phone 536993.

$100,000 DIAMONDS WANTED Any size, any quantity. Will pay 20% more cash. No waiting. ROBBINS, 641 S. Broadway.

DIAMONDS WANTED. Highest cash prices paid. No delay. M. ELKIN 711 Loew's State Bldg. 7th & Broadway

WANTED FOR CASH Diamonds and Jewelry. M. WEINSTEIN. 601 Title Guarantee Bldg. 5th and Broadway.

WANTED—WILL PAY MORE MONEY FOR YOUR DIAMONDS AND JEWELRY. S-A-N-D-A-C-K 811 LOEW'S STATE BLDG., 7TH-BDWY.

WANTED—DIAMONDS. WHEN DISPOSING of yours see me and get full cash value. J. C. FERGUSON, 207 Haas Bldg., 219 W. 7th st.

WE pay cash for diamonds. HUMPHREY'S JEWELRY CO. 44 Arcade. (Main Floor.)

SWAPS—All Sorts

PATENTED mining claims	$10,000
Second mortgage, Imperial	5,000
Alamitos Heights cor., Long Beach	5,500
320 acres, Riverside county	4,800
20 acres, Little Rock, Cal.	4,000
Large blvd. corner, Newhall	3,500
40 acres, Imperial	2,000
80 acres, Mono Co., oil prospects	1,600

Clear. Want offer, all or part. OWNER, 226 W. 10th st., Long Beach.

4-RM. L. A. house, 7 Burbank lots, 1 Glendale lot, Long Beach lots, Victor Valley land. Wants lots or houses. Santa Monica Bay district or in S.W. L. A. OWNER, box 306, Venice, Cal.

STERLING-Knight sport model, 1924, good as new, cost $2800; will trade as first payment on 5 or 6-room house, or good lot. See MR. BROWN, 937 E. 25th st. or Phone HUmbolt 2890-M.

BEAUTIFUL ENGRAVED CHRISTMAS CARDS. Reasonable, order direct. ELGAN & BEAR, Society Engravers, Suite 507 Paden-Pelton Bldg., 728 S. Hill.

722 SO. LAKE—Elegantly furn. 12-rm. house, ½ blk. Westlake Park, 2-yr. lease. Good income. Will trade for late model car or what? Bargain at $1250. FItzroy 2340.

BUNGALOW, 6-rm. modern, tile bath, unrestricted lot 50x135, Hollywood. Want mtg., trust deeds, cash or what? JENKINS, 7961 Santa Monica Blvd. HE. 9209

PAINT & wall paper store in thriving community 20 mins. ride from L.A., doing good business long lease. Will exchange for real estate. DR. 4876 after 6 p.m.

NATIONAL 7-passenger sedan. Good condition, 1910. What have you? Must have $100 cash. 404 HILL STREET BLDG. VAndike 2261.

$7000 EQUITY in business income prop. cor. Harbor Blvd. and Torrance Rd. Will trade for S. F. prop. of equal amount. Owner on premises 10 a.m. to 3 p.m.

DUPLEX, FINE INCOME to trade for property & some cash. Big income. ABBOTT, 6651 NATIONAL BLVD., CULVER CITY.

$500 EQUITY in 1922 Olds sport touring. Splendid condition. Will take real estate, diamonds or what have you? LEDER, 1230 W. 11TH. 51780.

CAMERA, check protector, equity in 1 acre Ventura Blvd., and eastern mtge. Exchange for what? 1600 SCOTT AVE.

LOTS—E. San Diego, Azusa Acres, Elsinore, Chicago industrial for what? MORRISON, 402 7th & Hill Bldg. TR. 2795.

WHAT have you to trade for clear Colo. land. Address O, box 127. TIMES OFFICE.

CASH and good property, $17,000. Swap for apt. house or hotel of equal value. 1007 S. LAKE ST. 3 to 6 p.m.

CABIN site lots, fully paid. Will trade for auto, Dodge or Chevrolet pref. Address K, box 511, TIMES BRANCH.

SPLENDID 5-pass. car, cash or trade, a sacrifice. See NICHOLS, 427 Story Bldg. FAber 0182.

WANTED—Good 1924 car in exchange for $2000 equity in double stucco. Call after 6 p.m. 581-288.

$850 EQUITY in brand new Moon sport roadster & some cash for equity in bungalow. DRexel 4876 after 6 p.m.

WANT auto and some cash for dandy lot, half block east of Main on 76th st. Call 5803 S. MAIN.

LOT 50x160, BEST OF Culver City, to trade for good closed car. 6651 NATIONAL BLVD., CULVER CITY.

SWAPS—All Sorts

BEVERLY HILLS New Italian bungalow, nicely located. Just off Wilshire Blvd. 6 large rooms, beautifully decorated. Batchelder fireplace, barrel ceiling, tile roof, double garage, lawn, flowers, etc. Business outside city compels me to sell or trade equity of $3750 for lot, trust deed, mortgages or cash. What have you? Price $13,500. 120 SWALL DRIVE. Owner on premises.

$1500 equity in new 4-rm. bung., lot 48x144, for lumber, chickens or what? ATlantic 8058.

HAVE equity in 3 blvd. lots. Will trade for auto, stocks, bonds, or Valhalla units. Phone FItzroy 1676.

GROCERY stock. Must sell at once. Consider auto, lot, clear land or what? 810 SO. HOPE. MAin 3253.

AUTO, '24 Paige tour. for well loc. lot. Light car or what? HEmp. 4927.

NEW 5-room bungalow, $7500. Want auto or clear lot. Phone EMpire 4233.

HAVE $350 equity in lot Burbank. Exchange for auto. 556-718.

RESTAURANT—WHAT HAVE YOU? DOING GOOD BUSINESS. 4202 S. MONETA.

EQUITY 4 good residence lots, will trade for house. Phone GR. 4551.

DEGAN 4-OCTAVE UNIPHONE. WILL TRADE FOR RADIO. CALL MR. 8747.

RADIO, WIRELESS APPARATUS For Sale, Ex., etc.

MASTERCRAFT CONSOLE PHONOGRAPH AND UNIDYNE 4-TUBE RADIO SET. HAS BEEN SOLD REGULARLY AT $175. NOW 20% OFF.

Complete, with terms of payment to suit; a Console model with the desired flat top, with wonderful radio completely equipped with all batteries, 4 tubes and ready to connect to your aerial.

All the concerts of phonograph and radio yours now less 20%.

THE MAY CO. 4th Floor. Music Salons.

RADIOS—CASH OR TERMS—Radiola III, 2 tubes & headset....$35 Radiola IIIA, 4 tubes & headset....$65 Radiola Super-Heterodyne ....$220 OVERELL'S, Seventh and Main sts.

FORMER Times radio man builds sets at home, 2-tube set complete inst., $75. UNIversity 3909.

LATEST 2 and 3 tubes Reflex radio sets, made to order, satisfaction guaranteed. UNiv. 0667. 1714 W. 38TH PLACE.

LATEST model Radiola super-heterodyne, at a saving. Call EMpire 8212 for demonstration. Cash or terms.

NEW 5-tube neutrodyne, sacrifice. Will take small set. VErmont 3343.

HARKNESS reflex complete, loud speaker, $50. Eves. 129 W. 28th St., Apt. 201.

BOATS, YACHTS, ETC.—For Sale, Ex., Wanted, To Let

FOR SALE OR TRADE FOR PROPERTY, FINE YACHT, FORTY FEET LONG. SLEEPING ACCOMMODATIONS FOR SEVEN PEOPLE. FIRST CLASS CONDITION. OWNER. HUmbolt 3969, between 8 a.m. and 5 p.m.

AUTOMOBILES, ETC.—Miscellaneous

VISIT

Our used car department and purchase a REAL car. Nuff sed.

Wills Sedan, 5-pass.	$2000
Wills Coupe, 4-pass.	1450
Wills Limousine	1150
Wills Touring	1600
Wills Roadster, 2-4-pass.	1650

OTHER MAKES.

Lexington, 7-pass.	$950
1920-21 Cadillac, sub. 7-pass.	1600
1921 Buick coupe, 4-pass.	775
1922 La Fayette, 7-pass.	1100
1923 Overland coupe	500
1923 Star coupe	375
1922 Buick tour., 5-pass.	700
1919 Chevrolet, 5-pass.	85
1918 Cadillac Victoria	725

WESTERN MOTORS CO., 1058 S. FLOWER ST.

L-I-N-C-O-L-N-S. GUARANTEED.

1923 Lincoln Coupe, balloon tires	$4250
1922 Lincoln Sedan, 4-pass.	3250
1922 Lincoln Phaeton. Extras	3250
1922 Lincoln Tour. Special built	2750
1921 Lincoln Coupe. Like new	2500
1921 Lincoln Limousine. Like new	2500

O-T-H-E-R M-A-K-E-S.

1922 Marmon Suburban Sedan	$2500
1924 Hudson Coach, 2 months old. Over $240 worth of extras	1850
1920 Pierce 38 Touring, Cal. top	2250
1923 Paige Sedan. Like new	2250
1920 Pierce 48 Touring, new tires	2000
1922 Cadillac Roadster, 61	1800
1921 Marmon Phaeton. New tires	1250
1920 Cadillac Touring, 7-pass.	1250
1922 Hudson Touring, lots of ex.	850
1922 Studebaker Touring, new paint	750

These cars are exceptionally clean throughout and mechanically perfect. Terms.

WALTER M. MURPHY MOTORS CO., Lincoln Used Car Dept., 909 S. Olive. Phone TUcker 2874.

55 USED CARS SOLD LAST WEEK.

But—We still have a nice assortment left that are "Certified" by us. RECONDITIONED THROUGHOUT.

1924 Studebaker Spec. 6 sedan	$1895
1924 Studebaker Light 6 tour.	925
1924 Studebaker Big 6 tour.	1395
1924 Studebaker Spec. 6 tour.	1295
1923 Studebaker Big 6 sedan	1895
1923 Studebaker Light 6 tour.	850
1923 Studebaker Spec. 6 club	895
1923 Studebaker Big 6 coupe	1750
1922 Studebaker Big 6 tour.	1050
1922 Studebaker Big 6 sedan	1595

GUARANTEED. FREE SERVICE. PAUL G. HOFFMAN CO., INC., HOME OF "CERTIFIEDS" STUDEBAKER. 1250 S. Figueroa. Open eves. and Sun.

GREAT SCOTT!!

We are going to burn 30 old cars next Sunday just to prove to you WE NEVER SELL JUNK—WE BURN IT!

Everybody in Los Angeles is invited to witness one of the most unusual stunts ever staged in Southern California. Be sure and come and bring all your friends.

Just drive out Ventura Blvd to the town of Girard, then follow the signs.

Don't Forget—Next Sunday. Fun starts at 10 a.m.

BOZZANI MOTOR CAR CO., 617 N. BROADWAY.

SPEND 5C—SAVE $5.

We have purposely cut $5 off the price of each car to make it worth while to ride out here. Here's the proof:

1923 Dodge touring	$500
1923 Buick coupe	$475

UNUSUALLY GOOD TERMS. ECONOMY CHEVROLET, INC., 612 East 7th st. 5500 Pasadena ave.

HARRIGAN & CLEVELAND. JORDAN, MOON AND DUESENBERG TRADE-INS.

1924 KISSEL KAR COUPE.
1923 PEERLESS 8 COUPE.
1923 OVERLAND SEDAN.
1922 CHEVROLET COUPE.
1923 WILLIS ST. CLAIRE SED.
1921 RENAULT TOURING.
1922 PACKARD TWIN ROAD.
ROLLS-ROYCE TOURING.

HARRIGAN & CLEVELAND, 2900 S. FIGUEROA ST. AT. 8415. OPEN EVENINGS AND SUNDAYS.

FORDS — FORDS. $50 DOWN.
1—1924 FORD COUPE.
2—1923 FORD COUPES.
1—1922 FORD TOURING.
OPEN EVENINGS. 1227 S. HILL ST.

CASH-TRADE-TIME. Packard twin special speedster. Sportiest in Calif. Perfect mechanically. Cost $7500 to build. A snap for someone. EAGLE GARAGE, 8029 Santa Monica Blvd.

NEW CARS FOR OLD—Will give bigger allowances on all used cars taken in now on WILLYS-KNIGHTS AND OVERLANDS. SONOMA MOTOR SALES CO. 1146 S. Los Angeles st. TRinity 9481.

WILLYS-KNIGHT, OVERLAND. BUY FROM US. OUR SERVICE is the talk of the town. BOZZANI MOTORS, 617 N. Broadway.

WILL sell my $700 equity in new Essex 6 coach at great sacrifice. Run 2000 miles. Many extras. 228 SUNSET BLVD., Tujunga, Calif.

AUTOMOBILES, ETC.—Miscellaneous

DON LEE. USED CAR DEPARTMENT STORE. SHOW TIME SALE. OPEN UNTIL 9 P.M.

The auto show always brings a flood of new car sales to Cadillac. We've got to clear the decks in our used car department to prepare for it.

To reduce stocks immediately we've repriced our used cars. You'll find wonderful values all the way from $300 to $4000. And remember when you come to buy a used car the name on the building means more than the name on the radiator.

A partial list:

SEDANS.

PACKARD	1924	$2750
HUDSON (New car—never licensed.)	1924	2150
CHANDLER	1923	1350
NASH	1923	1350
BUICK	1923	1300
WILLYS-KNIGHT	1923	$1150
BUICK	1921	1050
NASH	1922	1050
NASH	1921	750
PEERLESS	1920	750
CHEVROLET	1920	250

COUPES.

MARMON	1922	$1850
BUICK	1924	1850
STUDEBAKER	1923	1650
RICKENBACKER	1924	1650
BUICK	1923	1275
STUDE. SP.	1923	1150
STEARNS	1921	$1000
NASH COACH	1923	950
CLEVELAND	1923	875
HAYNES	1921	750
BUICK	1920	650
HUDSON	1918	450

TOURINGS.

PIERCE	1920	$1850
MARMON	1922	1550
MARMON	1920	1150
REO	1923	1050
NASH	1923	950
STUDE. BIG 6	1922	750
COLE, 4 & 7	1920	750
DODGE	1922	$600
PACKARD 12	1917	650
STUDE. BIG 6	1920	550
BUICK	1921	550
MAXWELL	1923	475
HUDSON	1918	300
NASH	1919	275

4-PASSENGERS.

MARMON	1922	$1750
PACKARD	1920	1650
CHANDLER	1923	1150
NASH	1922	850
DURANT	1923	600
STUTZ	1920	675
STUDE. SP.	1920	375

CADILLACS—CADILLACS. OPEN AND ENCLOSED MODELS 1916 TO 1924.

Remember these are Don Lee Cadillacs—yet look at the prices.

A few samples:

SEDAN 7-P.	63 (1924)	$3650
SEDAN 7-P.	61 (22-23)	2650
SEDAN 5-P.	61 (22-23)	2450
COUPE	61 (22-23)	2350
SEDAN 7-P.	59 (20-21)	1675
COUPE	57 (18-19)	950
SEDAN	51 (1915)	450
PHAETON	63 (1924)	$2750
PHAETON	61 (22-23)	1675
PHAETON	57 (18-19)	850
TOURING	59 (20-21)	1250
TOURING	57 (18-19)	750
TOURING	55 (1917)	375
TOURING	51 (1915)	300

TERMS—TRADES. TWO CONVENIENT STORES. 1218 S. MAIN—ATl. 3684. 7TH AT BIXEL—DU. 1180.

N-A-S-H. N-A-S-H. N-A-S-H.

GUARANTEED. GUARANTEED. GUARANTEED.

1923 Nash "6" Coupe. Rebuilt, repainted, new tires, guar.	$1350
1924 Nash "6" Roadster. 5 balloon tires, guaranteed	$1375
1924 Nash "6" Touring. $200 worth of extras, 5 new tires, etc.	$1250
1924 Nash "4" Coupe, 2-pass. Run very little	$1050
1924 Nash "4" Touring. Cannot tell from new	$850

O-T-H-E-R M-A-K-E-S. O-T-H-E-R M-A-K-E-S. O-T-H-E-R M-A-K-E-S.

1924 Lafayette Touring. Brand new car	$3300
1924 Willys-Knight Coupe-Sedan. New tires & refinished	$1550
Packard 5-pass. Sport, Fleetwood body, air shocks, many ex.	$1050
1922 Olds "8" Sedan. Overhauled and repainted	$850
1922 Columbia "6" Sedan. Mechanically A-1, good tires	$725
1924 Ford Coupe. Driven 4300 miles	$475
1923 Maxwell Road. New tires. A-1 condition throughout	$585
1922 Durant Touring. Many extras, good tires, etc.	$425
1923 Chevrolet Coupe. New paint. Fine condition throughout	$525
1920 Buick 5 Touring. Good condition throughout	$345
1920 Ford Sedan. Worth seeing	$225
1919 Nash 6 Touring. Good condition throughout	$325

The above cars are exceptionally clean throughout and mechanically A-1.

"BEFORE YOU BUY" SEE OURS.

TROY MOTOR SALES CO., 1132-34 S. Figueroa. BRoadway 0740.

1924 —SPECIALS— 1924 AUTOMOBILES AT LOW PRICE.

1924 CADILLAC 4-P. COUPE	$3250
1924 CADILLAC 5-P. SEDAN	3500
1924 CADILLAC 4-P. PHAETON	2800
1924 BUICK 4-P. SPORT	1650
1924 CHRYSLER ROADSTER	1750
1924 STUDE. SPEC. 5-P. SEDAN	1650
1924 PEERLESS 2-P. COUPE	2250
1924 MAXWELL 2-P. COUPE	850

NOTICE: YOU WILL FIND ALL THESE CARS IN FIRST-CLASS CONDITION. WILL TRADE AND GIVE EASY TERMS.

MADDUX, 1009 S. FIGUEROA ST. TRinity 6267. OPEN EVENINGS. TUcker 4318.

RICKENBACKER SIX.

WE AUTOMATICALLY discount "at the rate of 5% per week" (except Rickenbackers) any used car that remains in our stock until sold over a certain definite period.

LEON T. SHETTLER CO. FIGUEROA AT 16TH. Ph. ATlantic 9011. OPEN EVENINGS TILL 9.

WILLYS-KNIGHTS.

1924 sedan, balloon tires	$1450
1923 touring, lots of extras	965
1923 roadster, new tires & finish	985
1923 coupe, 4-pass.	995

LYNN C. BUXTON, STEARNS DIST., 1635 South Figueroa. ATlantic 9251.

SACRIFICE REMOVAL SALE. Haynes late model reconditioned, guaranteed. Many other makes. Bargain prices. L. A. HAYNES 1140 S. Figueroa. TRinity 0874.

3 CHEVROLET BARGAINS. CHEVROLET COUPE, best in L. A., $450. CHEVROLET TOUR., a real buy at $350. CHEVROLET TOUR., refin. a find at $225. 1148 S. OLIVE. WALTER M. BROWN MOTORS.

THE BEST USED CARS. All popular models, conditioned right, priced right, easy terms. Now is the time to pick your car. PASHLEY, 1118 S. MAIN. Oldest L. A. Used Car business.

1923 CHALMERS SPORT. New rubber, mechanically perfect, khaki top, disc wheels. Splendid buy, and will sell at a sacrifice, terms. GRanite 5279 or HEmpstead 3911.

GET IN AHEAD—TELEPHONE YOUR SUNDAY ADS TO THE TIMES FRIDAY OR EARLY SATURDAY. PHONE METropolitan 0700.

Touring Cars for Sale

BUICK 1922 TOURING $385. Needs paint but is good mechanically. HOWARD AUTOMOBILE CO. OF L.A. OLIVE ST. USED CAR DEPT. 1122-28 S. Olive. VAndike 5122.

BUICKS.
1924 Buick Road......$350 down
1924 Buick Tour......$350 down
1923 Buick Sport Road...$285 down
THORNTON-KIRBY, 2241 S. VERMONT.

Buick. DON'T BUY A BUICK UNTIL YOU ATTEND BIG AUCTION. 4 BUICKS WILL BE SOLD. SATURDAY, OCTOBER 25, 1 P.M. 1306 S. MAIN ST.

BUICK 6 touring, late 1924. Looks new, has extras. Can't use. Willing to sac. for $1065. Liberal terms can be arranged. 526 S. FLOWER.

BUICK 6, '21 in excellent shape. Hurry. $325, terms. Owner, 937 W. 12th st.

BUICK 1924 6 TOURING, LIKE NEW. A SACRIFICE. 2800 7TH AVE. Owner.

AUTOMOBILES, ETC.—Miscellaneous

Touring Cars for Sale

BUICK "6" TOURINGS. 1923 1922 1921. All rebuilt and Guaranteed. HOWARD AUTOMOBILE CO. OF L. A. MAIN ST. USED CAR DEPT. 1212 So. Main. ATlantic 9680.

BUICK "6" Tr., 1921, $495. Duco finish, cord tires. 1834 S. FIGUEROA.

Cadillac. DON'T BUY A CADILLAC UNTIL YOU ATTEND BIG AUCTION. 2 CADILLACS WILL BE SOLD. SATURDAY, OCTOBER 25, 1 P.M. 1306 S. MAIN ST.

CADILLAC TOUR., single glass permanent top, recently sold by Don Lee Co., an unusually high-grade car for $550. 1106 S. FIGUEROA. WALTER M. BROWN MOTORS.

CADILLAC "61," 1923 TOURING, beautiful car, $200 underpriced, refinished in genuine Zapon Cadillac gray, wind wings, bumpers, 6 new cord tires, many other extras. 1301 S. MAIN ST. AT. 9639.

CADILLAC '19 touring. Sacrifice, fully equipped, new paint, small trade, terms. Private party. Phone 768-498.

CADILLAC phaeton, 57, good rubber, paint, all accessories; sacrifice $650 cash, worth $1000. MRS. WILLIAMS, 590-248.

CHANDLER SIX 1923 ROYAL DISPATCH. The last word in a smart and powerful car, "REBUILT" and refinished "Packard Gray." Disc wheels, brand new cord tires, motometer, bumpers, wind wings, trunk rack and other extras. Guaranteed thruout by the distributor and carries service. Small payment down, balance easy. Open Evenings and Sunday. "The House of Individuality," W. P. HERBERT CO., Chandler and Cleveland Distributors, 1702 S. Figueroa St. ATlantic 8467.

Chandler. DON'T BUY A CHANDLER UNTIL YOU ATTEND BIG AUCTION. 6 CHANDLERS WILL BE SOLD. SATURDAY, OCTOBER 25, 1 P.M. 1306 S. MAIN ST.

CHANDLER Royal Dispatch, 6 wire wheels, wind deflectors and other extras. Cheap. BOOGAR & GILLINGHAM, 524 W. Pico.

CHEVROLET TOURING, 1924. Car like Brand New. Balloon tires and other extras. Car in perfect cond.; must sac., time payments arranged. 433 S. FLOWER.

CHEVROLET tour., late 24. The only difference between this one and a new one is the price. Your chance to save some money. WINSLOW B. FELIX CO., Chev. Dealers, 140 W. Pico. Always open.

CHEVROLET touring, late 1923, brand new car only driven 3500 miles; has bumpers, wind deflectors & every possible extra; can't use, must sac. immed., terms arr. $100 down. 526 S. FLOWER.

CHEVROLET—Credit of $125 due on purchase any model new Chevrolet, good discount. MR. JOHNSON, DU. 3090, 2811 W. 7th st.

CHEVROLET tour., 1924, sport model, looks and runs like a new one. $495, terms. FELIX CO., 140 W. Pico.

CHEVROLET tour., driven only 1500 miles. Like new, lots of extras, $485, terms. FELIX CO., Chev. Dealers, 140 W. Pico.

CHEVROLET tour., 1924, latest model, brand new, can't use, will sac. for $395. Easy terms arr. 526 S. FLOWER.

CHEVROLET tour., 1923, first class cond. Good cord tires. $375. BEacon 2811.

CHEVROLET tour., 1923, only $325. FELIX CO., Chev. Dealers, 140 W. Pico.

CHEVROLET '24 TOUR., $425—Lots of extras. 1212 S. OLIVE ST.

CHEVROLET tour., late model. $175 down. KIDD MOTOR COMPANY, 2331 E. 9th st.

CHEVROLET, late '23. Fine cond. Sell acct. ill health. 878 W. 47th. UN. 3588

Cleveland. DON'T BUY A CLEVELAND UNTIL YOU ATTEND BIG AUCTION. 3 CLEVELANDS WILL BE SOLD. SATURDAY, OCTOBER 25, 1 P.M. 1306 S. MAIN ST.

COLUMBIA 6. No first payment to responsible party. Just $50 per mo. A very good car. OWNER, 941 Concord st.

DODGES.
1924 Dodge Coupe.....$300 down
1924 Dodge Sedan.....$350 down
1924 Dodge Tour.....$200 down
1923 Dodge Coupe.....$225 down
THORNTON-KIRBY CORPORATION, 2241 South Vermont Avenue.

DODGE 22 touring, $495. $165 down, new cord tires, original enamel finish, like new. 1914 W. WASHINGTON.

DODGE, 1921 touring. Original finish that looks like new and in extra mechanical condition. LYNN C. BUXTON, STEARNS DIST. 1635 So. Figueroa. ATlantic 9251.

DODGE 5-passenger, good mechanically, 5 good tires, new paint, $100 down, balance terms. Hollywood 6298.

DODGE tour., only $325. FELIX CO., Chev. Dealers, 140 W. Pico.

DORT touring, excellent condition, cord tires, $85. 1574 W. PICO.

DURANT SPORT TOUR.—All kinds extras. A complete motor car. Bargain. $875. 1148 S. Olive. WALTER M. BROWN MOTORS, INC.

DURANT SPORT TOUR. Most popular model on the used car market, a beautiful job, has that brand new look, $600. 1148 S. OLIVE. WALTER M. BROWN MOTORS.

DURANT CALIF. TOP, new Duco paint job, cord tires, mechanically right, an unusual buy. 1106 S. FIGUEROA. WALTER M. BROWN MOTORS.

DUESENBERG 1923 4-PASS. SPORT touring with Cal. top; will sell for $4500, cost over $7000. HARRIGAN & CLEVELAND, 2900 S. Figueroa.

Elgin. DON'T BUY A ELGIN UNTIL YOU ATTEND BIG AUCTION. 2 ELGINS WILL BE SOLD. SATURDAY, OCTOBER 25, 1 P.M. 1306 S. MAIN ST.

ESSEX 6 touring, brand new car. Never run a mile. Has disc wheels and oversize tires. Can't use, willing to sell at a big sacrifice. Terms arranged. $200 down. 526 S. FLOWER.

ESSEX 4 tour., good cond., very cheap. EMpire 4944.

FORD TOURING. 1923 MODEL. Cord tires, excellent original finish and motor runs good as a new car; has many extras and is just the bargain you have been waiting for. $285, small amt. down, easy terms. Open Evenings and Sundays. "The House of Individuality," W. P. HERBERT CO. Chandler and Cleveland Distributors, 1280 S. Olive St. VAndike 9016.

FORD TOURING. 1924. Like new. Attractive saving. Easy Terms. No Brokerage.

DUNHAM for FORDS. Authorized FORD Dealer, 1250 W. 7th.

FORD TOURING, '21. $185. Good value. Good looks.

DUNHAM for FORDS. Authorized FORD Dealer, 1250 W. 7th.

FORD TOURING, 1922, Ruckstell axle, oversize cord tires. $85 down, balance $25 per month. FORD BARGAIN CENTER. J. A. NADEAU, Central & Slauson. Open Eves. & Sun.

Ford. DON'T BUY A FORD UNTIL YOU ATTEND BIG AUCTION. 6 FORDS WILL BE SOLD. SATURDAY, OCTOBER 25, 1 P.M. 1306 S. MAIN ST.

FORD TOURING, 1922; new paint and top. A-1 condition. $75 dn., bal. $20 mo. FORD BARGAIN CENTER. J. A. NADEAU, Central & Slauson. Open Eves. & Sun.

FORD tour., 1924, wonderful shape, Ruckstell axle, shock absorbers, speedometer, etc. Priced low. FELIX CO., Chev. Dealers, 140 W. Pico. Always open.

FORD 1923 touring. Good condition. $250. W. H. COOK, 1135 So. Olive. Open eves.

FORD tour., 1924, very nice, $315, terms. 735 CENTRAL AVE.

FORD, 1924—Good as new, $300 cash. Private party. MAin 1278.

FORD 1922 tour. $190, terms, etc. & demo. Fine shape. 822 N. WESTERN.

FORD, new 1924 model touring car. Going east. 1011½ E. 43RD. L. A.

FORD touring, late 1923, fine condition. Good tires. Leavin. 1316 W. 54TH ST.

FORD 20 tr. like new; refinished. $110 cash. 1220 CENTRAL AVE.

FORD TOUR., '23, $200, $70 DOWN. FORD DEALERS. 1800 SUNSET BLVD.

GARDNER, 1923, run less 3000 miles. Good as new, cord tires, disc wheels, bumpers, many extras. $700. Terms. 4210 E. 4TH ST.

HAYNES tr., fine cond. Terms arr. or trade. OWNER, 5943 S. Flower. TH. 2272.

HUDSON. ESSEX. Now located. PHONE UN. 7207. 1642 W. Vernon ave. at Western ave. Closed cars at open-car prices. Get our appraisal on your old car before you buy. (Investigate.) OPEN EVENINGS AND SUNDAYS.

Hudson. DON'T BUY A HUDSON UNTIL YOU ATTEND BIG AUCTION. 4 HUDSONS WILL BE SOLD. SATURDAY, OCTOBER 25, 1 P.M. 1306 S. MAIN ST.

HUDSON touring, A-1 shape; original finish. $250, terms. 1220 CENTRAL AVE.

HUDSON SPEEDSTER, 1920, JUST OVERHAULED. MANY EXTRAS. HOlly. 0934.

HUPMOBILE TOURING. 1923 Special, nice condition, also a 1922 disc wheels, bumpers, wings, liberal terms. H. W. SWANSON, Hupmobile Dealer, 6480 Sunset Blvd. HE. 5528.

HUP tour., 1921, $485. Original, perfect. 1834 S. FIGUEROA ST.

HUP, 1922 Tour., air shocks TR. 5770 or FAIR OAKS 3048.

HUP 1922 tour., air shocks, TR. 5770 or FAIR OAKS 3048.

JEWETT tour., 23-24. Original finish, like new. Motor perfect, has tonneau shield, wind wings, snubbers and many other extras. Priced right, guar. F. J. RILEY, 222 N. Vermont. DRexel 6262.

JEWETT '24, model de luxe, tour., $995. $335 down. Only driven a few miles. Just like new. 1914 W. WASHINGTON. BEacon 4900.

AUTOMOBILES, ETC.—Miscellaneous

Touring Cars for Sale

JEWETT Tr., 1923, $690. Original finish, like new. 1834 S. FIGUEROA.

LINCOLN tour., late model, in excellent condition, cheap for cash or will trade for smaller car. 1800 SUNSET BLVD.

MAXWELL touring, 1923, very fine condition. Clean, orig. finish. Good rubber. A real buy, only $550. Liberal terms, no brokerage. (We carry our own paper.) UNION MOTORS, INC., Used Car Dept., 1118 S. Olive. TUcker 5429.

MAXWELL touring, late model. Reconditioned, new rubber, special French gray finish, bumpers, wind wings, spare tire. Real bargain, $495. UNION MOTORS, INC., 961 S. Flower. TRinity 8054.

MAXWELL sport touring, 1923, lots of extras, splendid condition. $550, terms. LAMBERT, AXridge 7788.

MAXWELL tr., 1923, $585. Orig., guaranteed. 1834 S. FIGUEROA.

NASH 1922 4-PASS. $850. Good condition throughout. Easy terms. HOWARD AUTOMOBILE CO. OF L. A. MAIN ST. USED CAR DEPT. 1212 So. Main. ATlantic 9670.

NASH 1923 TOURING—Bumpers, step plates, 5 excellent tires, beautiful blue finish, $250 down. HOWARD AUTOMOBILE CO. OF L. A. OLIVE ST. USED CAR DEPT. 1122-28 So. Olive. VAndike 5122.

NASH "6" 1922 TOUR. 5 good tires and finish. A1 mechanically. A real snap. $725. REO MOTOR CAR CO., Used Car Dept. Lot 12th and Grand, 422 W. 12th st.

OAKLAND 1924 TOUR. 4-wheel brakes. Disc wheels. 5 extra good tires, many extras. Guaranteed. $520 down. CALIFORNIA OAKLAND MOTOR CO. 1137-39 S. Olive. Open Eves. & Sun.

OAKLAND touring, 1924. With enclosures and other extras. Four-wheel brakes. Duco finish. Like new. Big sacrifice. Phone HO. 7496. 1252 N. WESTERN AV.

Oldsmobile. DON'T BUY A OLDSMOBILE UNTIL YOU ATTEND BIG AUCTION. 4 OLDSMOBILES WILL BE SOLD. SATURDAY, OCTOBER 25, 1 P.M. 1306 S. MAIN ST.

PACKARD 1924 TOURING. Straight "8." Just like new throughout. 90-day written guarantee. Terms. NATIONAL MOTOR SALES 825-27 S. Olive. Open Eves. & Sun.

PACKARD, 1924, 5 NEW BALLOON TIRES. LOW MILEAGE. MECHANICALLY PERFECT. JUST NICELY BROKEN IN. THE PRICE WILL SAVE YOU MONEY. GRanite 2194.

PAIGE 6-66, 1922 7-pass. touring. Mechanically perfect. Good tires. Completely equipped. A sacrifice. F. J. RILEY, Paige-Jewett Agency. DRexel 6262. 222 N. Vermont. Open eve. & Sunday.

PAIGE 6-44 touring, 1922. All new cord tires, motor perfect. Don't miss seeing this bargain before buying. $525, easy terms. Paige-Jewett Agency. 222 N. Vermont. DRexel 6262.

PAIGE 6-70 Deluxe touring, used very little. Orig. tires, finish new, rebuilt and guaranteed. Terms. PAIGE CO. OF S. CAL. 1127 S. Olive. TU. 4316.

PIERCE-Arrow tour., 48-'20 model, Cal. top, entirely closed. 1209 S. HILL.

RICKENBACKER, series B, perfect condition. All extras. Owner forced to sell far below market. Call KELLOGG. MAin 2087.

STAR tour., '23, clean, orig. finish, good cord tires. Runs fine. $275. 1120 S. OLIVE. TU. 5423.

STAR 1923 touring. Many extras. Looks and runs like new. Cheap. Terms. J. W. LEAVITT & CO., 1130 So. Olive.

STAR touring, 1924. Brand new, only driven 3500 miles. Will sac., terms. $100 down. 526 S. FLOWER.

STAR TOURING, nothing better at $300. 1106 S. FIGUEROA. WALTER M. BROWN MOTORS.

STAR touring, late 1923, looks brand new. Has new cord tire equipment. Sacrifice, $285. Terms. 526 S. FLOWER.

STUDEBAKER 1922 TOUR. SPECIAL SIX. Just refinished blue with black fenders. Golden State top with sliding plate glass windows, wind deflectors, Mulle air shock absorbers and many other attractive extras. Priced below market. $1050, terms. PAUL G. HOFFMAN CO., INC., 1250 S. Figueroa. Open Eves. & Sun.

Stude. DON'T BUY A STUDEBAKER UNTIL YOU ATTEND BIG AUCTION. 6 STUDEBAKERS WILL BE SOLD. SATURDAY, OCTOBER 25, 1 P.M. 1306 S. MAIN ST.

STUDEBAKERS. See our stock of late models, before you buy. We specialize in Studebakers and always have a good stock to select from. D. B. ROBERTS, 1115 S. Olive. TR. 5512.

STUDE 1922 LIGHT 6 TOURING. $200, 1ST PAYMENT—CONSIDER TRADE. Like new. Good tires. Many extras. F. B. Miller, Jewett Dealer, 1216 S. Main.

STUDEBAKER 1922 light six tour. Good original finish in excellent mechanical condition, many attractive extras, terms. BOOGAR & GILLINGHAM, 524 W. Pico.

STUDEBAKER SPEC. 6 TOURING, 1924—Good as new, fully equipped. Must sell today. TR. 4361. MR. SPEETEN.

STUDE. light 6, 22, disc wheels, $360, terms. 716 W. JEFFERSON. HU. 2021.

STUDE. light six tour., 1924, $895, only run 7000 mi. Clean. 1212 S. OLIVE.

STUTZ SPORT TOURINGS. NEW.

Finance Co. have 3 latest models Stutz sport tourings, repossessed from dealer. One car new, never been registered; two others slightly used as demonstrators. Cars have 6 wire wheels with balloon tires and are about the sportiest cars on the road. We will sell these cars at a big discount from the new-car price. Investigate before buying a car of this class. See cars at 2251 WEST PICO ST. or phone BEacon 2685.

VELIE 1923 TOURING. Completely rebuilt, refinished and guaranteed, $935, terms. No brokerage. LORD MOTOR CAR CO., 1201 S. Olive. VAndike 4974.

WILLYS-KNIGHT tour., 8 mos. old, new tires, $800. Call UN. 3757 before 10 a.m., before Sunday.

WILLYS-Knight, 1918, 88-4. $150. B. N. UNRUH, El Monte.

WINTON 6. Late model 6-pass. Cal. top. Westinghouse shocks, new rubber, like new. $700. 221 E. 6TH. TR. 2374.

MODEL 61 Cadillac phaeton. Don Lee renewed, new tires, new paint, tonneau shields, wind wings, quarter curtains, stop signal, spare tire. DON LEE, INC., Cadillac Distributor. Pasadena. Fair Oaks 5. Terms.

MODEL 61 Cadillac touring car. New cord tires and tubes, quarter curtains and many extras. This is a dandy car. $2050. DON LEE, INC., Cadillac Distributor in Pasadena. Fair Oaks 5. Terms.

FINANCE CO. REPOSSESSED CARS. Late models sold at cost. A-1 condition. Small down payment. Terms to suit. 2251 W. PICO ST. BE. 2685.

LATE 1923 WILLYS-KNIGHT touring. New paint, three new Goodrich Silvertown tires, good mechanical condition. Lamps and radiator shell nickle plated. $950. DON LEE, INC., Pasadena. Cadillac Distributor. Fair Oaks 5.

2 CHEVROLET tourings, 1920, by Finance Co., in good running cond.; sac. at $85 each. See cars and owner at FLOWER ST. GARAGE, 526 S. Flower.

MODEL 53, 1916 touring car, good mechanical condition, poor paint and top, today $250. DON LEE, INC., Pasadena. Fair Oaks 5.

1921 OAKLAND touring car, in dandy shape, new paint, good tires, $450, terms. DON LEE, INC., Pasadena. Fair Oaks 5.

1919 Nash 6, reconditioned, just painted. $275. 3709 E. 1ST. ANgelus 3322.

1922 WILLYS-Knight tour. must sacrifice. VA. 4084; evenings & Sunday HE. 4671.

7-PASSENGER 8-cyl. Cole, mod. 16, good condition; $250. 1891 W. Jefferson.

Roadsters for Sale

BUICK, 1923 sport roadster. Can hardly be told from new, many attractive extras. Only $325 down. W. H. COOK, 1135 S. Olive. Open eves.

CADILLAC, Sept., '23. Perfect cond., completely equipped, new Duro paint. DR. 7263.

DODGE '23 ROADSTER, $685. Original. Perfect. 1834 S. FIGUEROA ST.

DUESENBERG 1923 ROADSTER, like new in every respect. Will sell for $4050. HARRIGAN & CLEVELAND, 2900 S. Figueroa.

FORD ROADSTER 1923 MODEL. Cord tires, spare, good top and upholstering. Has been repainted and overhauled. An opportunity to get a genuine bargain, $275. Small amount down, easy terms. Open Evenings and Sunday. "The House of Individuality" W. P. HERBERT CO. Chandler and Cleveland Distributors. 1110 S. Flower st. TRinity 1012.

FORD ROADSTER, refinished, new tires. Best of cond., $95 dn., bal. $25 mo. FORD BARGAIN CENTER. J. A. NADEAU, Central & Slauson. Open Eves. & Sun.

FORD ROADSTER, '21. $190

DUNHAM for FORDS. Authorized FORD Dealer, 1250 W. 7th.

FORD 1922 rd., fine shape, $285, terms. 822 N. WESTERN.

FORD, 1923 rdstr., $250. Open evenings. 108 W. PICO. ATlantic 9610.

FRANKLIN '22 road., $895, newly painted, very nice cond. 1212 S. OLIVE.

LINCOLN ROADSTER, $2750. Late model, original finish like new, 6 good tires and equipped with many extras. A real classy job. Terms can be arranged if desired. LINCOLN—J. BENJ. FAHY—DEALER 627 S. Figueroa. Open Eves. & Sun.

NASH roadster, just 1 year old in wonderful shape. Call BEacon 2811.

NASH 6 rdstr., late 23, perf. condition; sac. $725. OWNER, DRexel 3388.

STUDEBAKER 1923 light 6 roadster; must sell, also. larg. Ph. BURBANK 143.

AUTOMOBILES, ETC.—Miscellaneous

Roadsters for Sale

STUDEBAKER 1923 ROAD. "SPECIAL SIX" Refinished an exquisite gray, overhauled and "certified" by us. Many extras, including sun visor, bumpers, $995. Easy terms. PAUL G. HOFFMAN CO., INC. 1250 S. Figueroa. Open Eves. & Sun.

STUDEBAKER 1924 ROAD. "LIGHT SIX" Original finish, sun visor, 5 good tires, etc. Really a wonderful buy and "certified" by us. $325 down. PAUL G. HOFFMAN CO., INC. 1250 S. Figueroa. Open Eves. & Sun.

WILLYS-KNIGHT '23 rdstr. Duco paint, big disc. PETERSON'S, 1207 N. Western.

SPECIAL SPORT ROADSTER. Racing type. This car is in first-class mechanical condition, 6-cylinder, 6 wire wheels, racing type for quick change, 6 cord tires; special imitation-leather finish; lots of extras. A real bargain, terms. H. F. BOMB, ATlantic 7286.

Sport Cars

BUICK "6" 1923 "SPORT" TOUR. Maroon finish, Burbank top, fine mechanically. Many extras, $325 down, balance easy. HOWARD AUTOMOBILE CO. OF L. A. OLIVE ST. USED CAR DEPT. 1122-28 S. Olive. VAndike 5122.

JEWETT sport tour., 23 and 24, refinished, rebuilt and guaranteed, sold on easy terms. Priced low. PAIGE CO. SO. CAL., 1127 S. Olive. TUcker 4316.

OAKLAND 1924 SPORT. 4-wheel brakes. Motor excellent. Looks like new. Many extras. Priced right. Easy terms and guarantee. CALIFORNIA OAKLAND MOTOR CO. 1137-39 So. Olive. Open eves. & Sun.

OAKLAND SPORT TOURING CAR, 1923. LIKE NEW. MUST SELL. SEVERAL EXTRAS. TERMS. CALL MR. SNOKE. HOlly. 4023. 1252 N. WESTERN.

OAKLAND sport touring, 1923, extra tires and several other extras. $225 down, balance like rent. Ph. HO. 7496. 1252 N. WESTERN.

REO SPORT PHAETON. LATEST MODEL. SACRIFICE. Excellent condition. Owner leaving city. Must sell. Terms arranged. 5700 EIGHTH AVE. VErmont 7076.

REVERE SPORT MODEL. Bargain, 6 wire wheels, 6 tires, special paint throughout, overhauled; best-looking car in Los Angeles. Sell very cheap, terms. HE. 3911 or GR. 5279.

NEW Cleveland Sport model. Will sacrifice $250. Driven less than 100 miles. Terms. 4824 MONETA AVE.

Speedsters, Stripped Cars

HUDSON SPEEDSTER, 1922. Finance Co. repossessed car. Has been refinished and is in wonderful condition. 2251 W. PICO. BEacon 2685.

FORD chassis, $30 cash, no more. Burchell, Ford dealer, 1800 Sunset Blvd.

Coupes for Sale

BUICK 1924 six-cylinder coupe. Refinished in the new "Sage Brush" green color scheme. Car carries full 90-day guarantee and can be sold on very reasonable terms. Open today. HOWARD AUTOMOBILE CO. OF L. A. FIGUEROA ST. USED CAR DEPT. 1367 So. Figueroa. ATlantic 7222.

BUICK '23 4-pass. coupe, looks like new. Just refin. New cord. A beautiful car at low price. PAIGE CO. OF SO. CAL. 1127 S. Olive. TU. 4316.

BUICK COUPE, 1922, newly painted. $750. Owner, Mr. Phillips, Phone HOlly. 7190.

CADILLAC 57, late '19, for sale. Very reas. Small payment down and $50 month. Call GR. 8245.

CHEVROLET coupe, 1924, driven very little, priced low. FELIX CO., Chev. Dealers, 140 W. Pico. Open Sunday.

CHEVROLET COUPE, current model, steal it, $495. Why a new one? 1106 S. FIGUEROA. WALTER M. BROWN MOTORS.

CHEVROLET coupe, '23, A1 throughout, $495, terms. FELIX CO., Chev. Dealers, 140 W. Pico. Open Sunday.

CHEVROLET coupe, looks and runs like new, $550, terms. FELIX CO., Chev. Dealers, 140 W. Pico. Open Sun.

CHEVROLET coupe, '24, perfect, $550. Terms. Open eve. 943 S. Grand. TU. 8514.

CHEVROLET coupe, only $375. FELIX CO., Chev. Dealers, 140 W. Pico.

FORD coupe. Latest model. Practically brand new, run only 700 miles. Rocky Mountain brakes, nickel bumpers, 5 tires, and many other extras. Can be had at a substantial discount and on easy terms. J. W. LEAVITT & CO., 1150 S. Figueroa.

FORD COUPE, 1923. Snubbers, bumper, spotlr., etc. Very fine shape.

DUNHAM for FORDS. Authorized FORD Dealer, 1250 W. 7th.

FORD COUPES $250 TO $375. Overhauled, refinished, guaranteed. COBERLY'S BETTER USED FORDS 1918 S. Main St. Open Eves. & Sun.

FORD coupe, better than new, just broken in. Many extras. Buy my equity. Bargain, easy terms. Save $125. Must sell Sat. a.m. Call MEtro. 1759.

FORD coupe, fine running car, nice clean finish, good rubber, several extras, $325. 1120 S. OLIVE. TU. 5423.

FORD coupes, 2 good ones, $315 and $385. WINSLOW B. FELIX CO., Chev. Dealers, 140 W. Pico. Always open.

FORD coupe, 1924, looks new, has extras. Can't use; sacrifice. Must sell. $485; terms. 526 S. FLOWER.

FORD, 1923 coupe, $350. Open evenings. 108 W. PICO. ATlantic 9610.

HUDSON coach, 1923. Balloon tires, like new. Many extras. A bargain. Must sell, returning east. 886 SO. FEDORA ST. Apt. 108. DUnkirk 9708.

LINCOLN 2-passenger. JUDKIN BUILT COUPE. Color Oxford Lake. Duro finish. Natural wood wheels. Personal car of Mr. Nadeau. For sale at a big discount. LINCOLN DEALERS. J. A. NADEAU. Central & Slauson. Open eves. & Sun.

LINCOLN COUPE, 1924 MODEL. If in the market for a high class car, save yourself some money. Latest features. Never driven. Will consider trade. Lincoln phaeton preferred. VEr. 7177.

MAXWELL 1922 4-pass. coupe in fine condition throughout. Easy terms. J. W. LEAVITT CO., 1150 S. Figueroa.

OAKLAND coupe, only $475. Need money. Must sell today. Driven only by lady since new. 1446 SYCAMORE AVE. HEmpstead 9136.

OLDS COUPE 1921 $575. Good finish and upholstering, 5 good tires, nickel bumpers, in A1 shape. REO WESTLAKE BRANCH. 2424 W. 7th st.

ROLLIN coupe, just well broken in. $400 cash, balance easy. 672 S. ALVARADO.

STAR COUPE, guaranteed, perfect, only one to offer, will make very close price. See it at 1106 S. FIGUEROA. WALTER M. BROWN MOTORS.

STAR coupe, '24, driven only 850 miles, many extras. $675. 1212 S. OLIVE.

COUPES

1922 LINCOLN	$2850
1922 WILLYS-KNIGHT	965
1921 STUDEBAKER SPECIAL	875
1923 FORD	373
1920 STEARNS "4"	995

LYNN C. BUXTON, STEARNS DIST. 1635 S. Figueroa. ATlantic 9251.

Sedans for Sale

BUICK 1923 SPORT SEDAN In excellent condition throughout, many extras. 90-day written guarantee. Terms. NATIONAL MOTOR SALES 825-27 S. Olive. Open Eves. & Sun.

BUICK sedan, 1924 model, 5-pass., 6-cyl., driven only 1700 miles. Balloon tires, bumpers, etc. Price $2000. No trades. See owner at 1405 Wright st., Ph. AT. 0149.

BUICK sedan, 4-wheel brakes, wonderful buy just like new, $150 in ex. Owner must sac. MR. WRAY, AT. 7221. 769-16.

BUICK '23, TR. SED., $1295. Balloon tires. Nice. 1212 S. OLIVE.

CADILLAC model 61, suburban sedan, a beautiful car in the best possible condition. Privately owned, chauffeur driven. Priced to sell quickly, terms can be arranged. Open evenings and Sundays. ALBERTSON MOTOR COMPANY, Dodge Brothers Motor Cars, Sixteenth and Figueroa.

CHANDLER CHUMMY PIKE'S PEAK SEDAN. Individuality thruout, finished in a beautiful "Peacock Blue." Disc wheels, top bumpers, etc. Motor entirely rebuilt and guaranteed by the distributor. A real value where quality speaks for itself. Rightly priced. Small amount down. Open Evenings and Sunday "The House of Individuality" W. P. HERBERT CO. Chandler and Cleveland Distributors. 1702 S. Figueroa. ATlantic 8467.

CHANDLER chummy, sedan, 1923. Pikes Peak motor, just overhauled, driven less than 7000 miles, $350 down, bal. 12 mos. 845 S. Grand View. FItzroy 1879.

CHEVROLET, 1923 sedan. Finish, balloon tires, upholstery, just like a new car and runs just as good as one. LYNN C. BUXTON, STEARNS DIST. 1635 S. Figueroa. ATlantic 9251.

CHEVROLET sedan, late 1924. Brand new, only driven 4500 miles. Will sac. for $585, terms arranged. 526 S. FLOWER.

CHEVROLET sedan, driven very little, original finish; guaranteed. FELIX CO., Chev. Dealers, 140 W. Pico.

CHEVROLET sedan, nice clean car, lady driver, orig. finish, excellent upholst., good rubber, $425. 961 S. FLOWER. TR. 8054.

CHEVROLET sedan, 23, exc. cond., must sell, make offer. Simmons, TRinity 5611.

CLEVELAND LIGHT SIX. 1924 SPORT SEDAN. Reconditioned thruout, and runs like a brand new car. Disc wheels, excellent cord tires, motometer, bumpers, spare tire, mirror and other extras, and carries a genuine guarantee that is more than a promise. Small payment down. Easy terms. Open Evenings and Sunday. "The House of Individuality." W. P. HERBERT CO. Chandler and Cleveland Dist. 1110 So. Flower. TRinity 1012.

CLEVELAND sedan, brand new, 1923. Must sell cheap, only $500 cash, bal. in 5 mos. Leaving town. DUnkirk 5041.

AUTOMOBILES, ETC.—Miscellaneous

Sedans for Sale

CLEVELAND 1924 2-door sedan. Has had excellent care. Cheap. ATlantic 1472. BOOGAR & GILLINGHAM, 524 W. Pico.

DODGE spec. sedan, 1925, Class A, brand new, balloon tires, disc wheels, bumpers, every extra. Must sac. immed. Time payments arr. 526 S. FLOWER.

ESSEX 6 coach, brand new car, disc wheels, other extras taken on trade. Can't use, willing to sac. at big discount. Liberal terms arr. 526 S. FLOWER.

ESSEX coach, late model four. Extras. Excellent condition. $750. 1549½ S. WILTON PL.

ESSEX coach, 1923, original tires, good condition. Run 11,000 miles. Best offer takes it today. VE. 4776.

ESSEX, '23 coach, Nice one. Bargain. PETERSON'S, 1207 North Western.

FORD SEDAN, 1921, $195. Wire wheels, extra tire.

DUNHAM for FORDS. Authorized FORD Dealer, 1250 W. 7th. Open evenings incl. service and parts.

FORD 4-DOOR SEDAN, 1924. A STEAL. TERMS. HOlly. 7496. 1252 N. WESTERN.

FORD sedan, 4-door, A1 throughout, original finish, $550, terms. FELIX CO., Chev. Dealers, 140 W. Pico.

FORD 4-door sedan, 1923. Excellent condition, driven by lady. Original paint, many extras, $450 cash. Call HE. 6524.

FORD Tudor sedan, 1924. Cannot be told from brand new car. Must sell. Terms arr. $100 down. 526 S. FLOWER.

FORD '20 sedan, $185. Fine car for this winter. Easy terms. 822 N. WESTERN.

FRANKLIN SEDAN. 1923, exceptionally good condition. Guaranteed. Five cord tires and extras. Terms. Phone TRinity 5374. 1038 S. FLOWER.

HUDSON coach demonstrator, 1925 model, substantial reduction, new car guarantee. GArfield 0800.

HUDSON sedan, late '23, perfect cond., cost $2800, sac. $1075. Ph. 53150.

HUDSON coach, 1923, $1045. Newly painted. Absolutely perfect. 1212 S. OLIVE.

HUPMOBILE SEDAN. 1923, disc wheels in beautiful condition. Driven 7000 miles. Terms. H. W. SWANSON, Hupmobile Dealer. 6480 Sunset Blvd. HEmp. 5528.

HUPMOBILE SEDAN, $300 CASH—Can be seen from 9 to 5 at University Club Garage.

JEWETT sport sedan, 1923, refinished with Duco paint. Mechan. perfect. Good tires, upholstering like new. Here is something real nice. Open eve. 222 N. VERMONT. DRexel 6262.

JEWETT sedan in beautiful cond. Rebuilt, refin. and guaranteed. Priced low on easy terms. PAIGE CO. OF SO. CAL., 1127 So. Olive. TU. 4316.

JEWETT '24 brougham, 2000 mi., brand new, snap. Peterson's, 1207 N. Western.

LINCOLN SEDAN 4-DOOR. 4-PASS. DRIVEN 7500 MILES. PRICE $3950. TERMS. WM. L. HUGHSON CO., 1015 S. OLIVE.

LINCOLN 5-passenger 1921 sedan, Zapon paint, Westinghouse shocks, good tires and upholstering, fine mechanically. $1950. FRANK DORE, Lincoln Dealer, Montebello.

MARMON 1924 SEDAN. Positively like new in every respect. Can be bought at a substantial saving and on easy terms. PELTON MOTOR COMPANY MARMON DISTRIBUTORS 2200 So. Figueroa st. ATlantic 8236. Open Sun. & Eve.

MARMON 4-passenger sport sedan, new, balloon tires, fully equipped. Want Marmon 7-passenger suburban or Imperial or real estate. F. W. GRAY, BEacon 5222.

MOON 1924 sedan. Cost $2750 and only run 6708 miles. Has balloon tires, hydraulic brakes and a world of other extras. It's just a perfect used car for $1985. LYNN C. BUXTON, STEARNS DIST. 1635 S. Figueroa. ATlantic 9251.

OAKLAND sedan, 1924, new, four-wheel brakes, Duco finish, 1 extra tire, bumper, spot light, cigar lighter and several other extras. A real discount for quick sale. Call SNOKE, HO. 7496. 1252 N. Western.

OVERLAND sedan fully equipped, never been used, terms. Not a dealer; owner gone East. Call FA. 1987 or 414 SPRING ST. ARCADE BLDG.

OVERLAND champion sedan, 1924, run little over 7000 miles. Trunk rack and trunk, stop signal, spare tire. Excellent condition throughout. Bargain, $560. 1120 S. Olive. TUcker 5423.

PACKARD sedan, straight 8, 1923 model. Brand new, only driven 4000 miles. Will discount over $1500, take late car in trade. Arrange terms. AXridge 6772.

PAIGE '23 de luxe sedan, in new condition. Orig. finish and tires, driven very little, guaranteed. PAIGE CO. OF SO. CAL. 1127 So. Olive. TU. 4316.

PAIGE 1924 Brougham, 4-p. Driven only 1200 mi. Substantial reduction. GRanite 2046. Luce & Clipson, Inc., 1263 N. Western.

PEERLESS "6," 5-P. SEDAN. 1924 MODEL. My personal car, only run 3500 miles, has over $200 worth of high grade extra equipment, 5 balloon tires, hydraulic brakes. Absolutely perfect in every detail. Looks good as new. Will take small car on trade. Terms if desired. MRS. L. W. ANDREWS. 440 S. CORONADO. DUnkirk 3380.

PEERLESS 5-pass. sedan, 1921, in exceptional cond.; will consider trade. Price $875. 1312 N. HARVARD BLVD., near Fountain. HEmpstead 4043.

PIERCE-ARROW SEDAN. Just overhauled and refinished a beautiful blue, fine value. $1475 easy terms. PELTON MOTOR COMPANY, MARMON DISTRIBUTORS, 2200 So. Figueroa St. ATlantic 8236. Open Eves. & Sun.

PIERCE-ARROW sedan, series 4-38, excellent cond. 1209 S. Hill. VAndike 0491.

ROLLIN 1924 SEDAN, $1145. (Nearly new.) Balloon tires, 4-wh. brakes. Run less than 4000 miles. Many extras. BIG ANNUAL SALE NOW GOING ON. F. B. Miller, Jewett Dealer. 1216 S. Main. Open Sunday and evenings. AT. 5642.

ROLLINS SEDAN, 1924. Finance Co., repossessed car. Brand new. Big discount. See at 2251 W. PICO ST., or Phone BEacon 2685.

STUDEBAKER SEDAN. REPAINTED, NEW TIRES. MECHANICALLY FINE. $750. GREER-ROBBINS CO. 434 WEST PICO ST.

STUDEBAKER, late 1921 special sedan. Private car. Has had good care, new cord tires. TRinity 5870.

SEDANS

1920 STEARNS "4"	$995
1924 MOON	1985
1923 STEVENS	1250
1924 WILLYS-KNIGHT	1450
1924 STEARNS "4"	1675
1920 BUICK	685
1923 CHEVROLET	650

LYNN C. BUXTON, STEARNS DIST. 17TH & FIGUEROA. ATlantic 9251.

MODEL 61 Cadillac, 7 passenger suburban. New Firestone cord tires, perfect mechanical condition, interior of car looks like new. Car needs paint. $2750 including paint. DON LEE, INC., Fair Oaks 5. Cadillac distributor. You will find better cars in Pasadena.

1923 HUDSON coach, new paint, nearly new tires, new seat covers, many extras. $1150. DON LEE, INC., Cadillac Distributor in Pasadena. Fair Oaks 5. Liberal terms. You get BETTER used cars in Pasadena.

Limousines for Sale

1918 TWIN six Packard brougham. Been in storage during past year. Runs and looks like new. All tires including spare nearly new. Battery has been in dry storage. This is some buy. $1450, terms. DON LEE, INC., Pasadena. Fair Oaks 5. You will find better used cars in Pasadena.

MODEL 57, 1919 Cadillac limousine. New U. S. cord tires and tubes, new paint, good mechanical condition. $1250, terms. DON LEE, INC., Pasadena. Fair Oaks 5. Cadillac distributor.

Electric Autos for Sale

RAUCH-Lang coupe, $550; batt. alone $450. 1221 S. M. Blvd., S. M. 24463.

Trucks and Delivery Cars

DUMP TRUCK PROPOSITION.

2-yard dump truck, pneumatic tires, will earn about $25 per day, steady job. This will be worth while investigating. Call evenings, 1145 MILTON AVENUE, Hollywood, or call GRanite 7106.

DUMP truck contract with steady work for 10 trucks for 3 months guaranteed at $15 day upon purchase of new Ford truck through me. Liberal terms. See or call JACK CARTER, 11122 Weddington, Lankershim. Ph. Lankershim 298.

FORD TON TRUCK. Stake body. Cushion tires, $250.

DUNHAM for FORDS. Authorized FORD Dealer, 1250 W. 7th.

FEDERAL MOTOR TRUCK CO. HAS 4 FEDERAL TON AND HALF AND 2-TON REBUILT AT OUR OWN SHOP. TRUCKS WITH FEDERAL SALES POLICY AND GUARANTEE. ATTRACTIVE PRICE AND TERMS. 1240 E. 9TH ST.

TRUCKS—TRUCKS—TRUCKS. FLATS OR DUMPS. Sold on easy payments, no brokerage. Parts for any make trucks. HAMILTON'S, 3508 S. Park Ave.

REO SPEEDWAGON $875. 1922 Standard Stake body. A-1 mechanically, new nobby cord tires. REO COMMERCIAL DIST. BRANCH. 809 S. San Pedro.

LATE Dodge Graham truck. What is best offer, cash or terms. 1852 W. 40TH ST.

FORD ton truck, '23. Starter, $200 for equity, bal. $100. 105 NO. FIR STREET, Inglewood.

REO speedwagon, 24, stake body, guar. good as new, bargain. 1610 S. GEORGIA.

FORD, 1921 light delivery. Good condition. $125. 2509 CENTRAL AVE.

FORD dump truck snap, 1924, $395, $140 down, bal. $30 month. 1800 SUNSET.

AUTOMOBILES, ETC.—Miscellaneous

Trucks and Delivery Cars

FORD truck, 1922 stake body, starter, $340. Terms. 755 CENTRAL AVE.

Auto Trailers

PIKE TRAILERS, 2 OR 4-WHEEL FOR SALE OR RENT. 701 E. 7TH ST.

AUTO TRAILER CO.—2 and 4-wheel trailers, sale or rent. 1322 CENTRAL AVE.

Automobiles for Exchange

5-PASS. CHALMERS. Looks good and is. Trade for $850 equity in Ford coupe, piano or what? Call OWNER, Alhambra 1008-J-K.

$100 equity for $85 on any model Ford. 212 W. 45TH ST. AXridge 6274.

Automobiles Wanted.

C-A-S-H C-A-S-H C-A-S-H C-A-S-H

We will buy your Car T-O-D-A-Y. Will pay from $100 to $5000 for a good automobile. NATIONAL MOTOR SALES 825-27 S. Olive. Open Eves. & Sun.

WANTED—SPOT CASH WAITING For late model Rickenbackers, Studebakers or other standard makes. HIGHEST PRICES PAID. W. H. COOK, 1135 S. Olive. VA. 4766.

WANTED—quick, '21, '22, '24 popular makes; open or closed; pref. sold out; being in Hollywood have large demand for Cadillacs and similar; cash or consign't. A. A. Peterson, Inc., 1207 N. Western.

WANTED—For spot cash, best 5-passenger touring car $600 will buy. Late model Buick, Studebaker or Reo preferred. Must be a bargain and no junk considered. Call at 1774 HILLHURST AVENUE, Hollywood

WHY SACRIFICE YOUR CAR? I WILL PAY THE HIGHEST PRICE TO PRIVATE OWNERS OF LATE POPULAR MAKES. PH. DRexel 8114. 1705 W. 7TH ST.

WANTED $50,000 USED Automobiles. Cadillacs, Lincolns, Packards, Studebakers, Buicks. We pay cash. MADDUX, 1009 S. Figueroa. TRinity 6267. Open eves.

CARS WANTED FOR CASH. If you don't believe I will pay the highest cash prices for late model cars, try me and see. KELLEY KAR CO., 1212 S. Olive. Ph. TUcker 5490.

WE WILL give liberal cash or trade for any late model car, drive in and get our price. PASHLEY, 1118 S. MAIN ST. Oldest L. A. Used Car Business.

WANTED—A HIGH-GRADE AUTOMOBILE. Will pay from $2000 to $3500. PHONE TUcker 7918.

PAY CASH TO PRIVATE PARTY FOR A LATE MODEL CAR. RESIDENCE 204 W. 43RD ST. PH. AXridge 6772.

STUDEBAKER, Buick, Dodge or similar car, either open or closed. Will pay cash. No dealers. ROBERTS. TRinity 5312.

WANTED for cash, 23 or 24 Cadillac, Packard or Buick 5-pass. sedan; also 23 4-cyl. Buick coupe. 1717 W. PICO.

WILL pay cash, late model Ford Fordor sedan. Must be bargain and A1 condition. No dealers. AXridge 2373.

KISSEL rdstr., model 17, like new, A1 condition. $350 cash. TR. 1886. Apt. 101.

PAY SPOT CASH FOR ANY MAKE. NO DELAY. 2228 S. MAIN.

PRIV. party wants '24 Ford coupe or tudor for cash. 212 S. GRAMERCY PL. 56428.

FORD touring, coupe, sedan or Dodge touring, pay cash. VErmont 6500.

CLEAR lot, heart of Hollywood, want late high grade closed car. EM. 5859.

WANTED—High class house-car, bargain price. P. O. box 338, HOLLYWOOD.

SEDAN light six '24 model; pay cash for bargain. 2423 W. 9TH. DRexel 8353.

WILL pay cash for late model open or closed car. 1834 S. FIGUEROA.

Automobiles for Hire

NEW CARS DRIVE YOURSELF. RATES LOW. Fair and Courteous Treatment. LARGEST RENTERS ON COAST. STILLWELL'S AUTO LIVERY 836 S. GRAND. TRinity 1151. 1 BLOCK STILLWELL HOTEL.

1924 BUICK, 4-wheel brakes. 12 1924 Chandler sedans with famous "Pike's Peak motor and new traffic transmission. Cars clean and right to responsible parties only. AUTO CLEANING CO. 810 S. Grand. Ph. TRinity 9150.

50c PER HOUR. UNLIMITED MILEAGE. Fords without drivers, also coupes, sedans, 1-ton trucks. THE FORD LIVERY 619 S. FLOWER ST. Ph. VAndike 7834.

WITH OR WITHOUT DRIVER. Lowest rates. No mileage limit. Merrill's Bryson Auto Livery. DR. 9434.

OWNER drives new closed car, balloon tires, capable, careful driver. Phone before 10, after 6. EMpire 2779.

WITHOUT driver, private open and closed cars. Lowest rates by day, week or month. 1911 W. 7TH. Ph. 582494.

MR. NESBIT drives inclosed car anywhere at any time. AT. 8558.

NEW touring and closed cars, 5 and 7-pass., reasonable rates. Tel. HUmb. 1871.

NEW Chandler sedan, careful exp. driver who knows city well. GR. 3451.

NEW Chandler sedan with driver, $2 per hr. 1010 S. ALVARADO. DRexel 3584.

TOURING and enclosed cars, any time, any where. HEmpstead 2567.

Trucks for Hire

TRUCKS for sale or rent with or without driver. 430 E. 7TH ST.

MOTORCYCLES—And Bicycles

RANGER & PATHFINDER bicycles, factory cash prices or easy terms. A few good used bikes taken in trade will be sold at bargain prices while they last. MEAD CYCLE CO., 1134 S. Main. MEt. 5585.

GIRL'S bicycle, good cond., will sell for $10. 108 N. St. Andrews Pl. HE. 5082.

TRACTORS—Farm Implements

FORDSON TRACTORS, five to pick from, prices from $200 to $425, terms. FORD BARGAIN CENTER. J. A. NADEAU, Central & Slauson. Open eves. & Sun.

USED and rebuilt tractors, all kinds. Cash or terms. 114-116 N. LOS ANGELES ST.

HORSES, MULES, CATTLE—For Sale, Exchange, Wanted

For Sale.

FOR RENT—80 good work mules, any number you want. Also complete grading outfit. PETER L. FERRY, 614 E. Acacia, Glendale 478-J.

WANTED—Mules, horses and tractor for clear land or lot. TRinity 7383.

SHETLAND PONIES FOR SALE. DRexel 0593.

POULTRY, PET STOCK—For Sale, Exchange, Wanted

Poultry and Poultry Supplies

100 McFARLAND white leghorns, 2 years old, good stock, $1 ea. 3 miles No. of Roscoe on Sunland Rd. Cor. Helen ave. and Hansen at J. R. GREENE. Route 3, box 1516, Burbank.

WANTED—POULTRY, PAY HIGHEST MARKET PRICE. WILL CALL ANYWHERE. BLOCK'S POULTRY CO., 3570 S. WESTERN, VE. 0510.

HIGHEST price paid for poultry. Call anywhere. N. & J. POULTRY DEALERS. 1037 Bartlett st. ME. 2752. VA. 8967.

POULTRY wanted, all kinds. Will call anywhere. STAR POULTRY, 2301 Central ave. HUmbolt 0654.

CANARIES, deep yellow singers, guaranteed Roller stock, cheap. 3911 WALL ST.

FOR SALE—150 laying white Leghorn pullets, $1.25 each. 4259 E. 6TH ST.

800 W. L. PULLETS, 800 W. L. hens. 1431 SAN GABRIEL BLVD., San Gabriel.

POULTRY—Highest price paid; call anywhere. 2629 CENTRAL. Hum. 7634.

250 ANCONAS, fancy stock, laying. 224 W. 83RD ST. THornwall 1788.

Pigeons, Birds, Etc.

NEW ARRIVALS IN THE MAY COMPANY'S BIRD DEPARTMENT

Paradise Wydahs—$15 Pair
Bishop Weaver—$10 Pair
Negro Finches—$10 Pair
African Siskins—$10 Pair
Society Finches—$7.50 Pair
Cutthroat Finches—$7.50 Pair

All birds in full plumage and song. Warblers, Rollers, Norwich Canaries.

Cages, Pedestals, Seed, Supplies and Remedies.

THE MAY COMPANY 8th and Broadway. Bird Section. Fourth Floor.

CANARIES for sale; good singers, $5 up; females, 75c up. 8208 S. Hoover. TH. 6354

CANARY—Rollers, choice singers and females. 845 W. 62ND PL. TH. 7704.

Dogs and Dogs at Stud

SELLING OUT—Police dogs, all ages, both sexes, highly pedigreed. No reasonable offer refused. GENENA KENNELS, 1 mile east of Monrovia on Huntington Drive to Buena Vista st., Duarte.

IRISH WOLF HOUND, male, very rare and exceptional dog. Will sell at great sacrifice as am not in a position to keep him. Phone HO. 8419 or ME. 0800.

FOR SALE—Boston pups, sired by Champ Arroyo Arbitrator & Amb. Dinty Moore. Showey. EM. 5484. 3401 BLACKWELDER, end of W. Adams car.

QUAIL dogs, registered, English setters, broke, third season, also 6 months old puppies. Call HOlly. 3041.

2 PEDIGREED female police dogs, 11 mos. $75 each. 551 S. KINGSLEY DRIVE. Phone 597121.

RUSSIAN Wolf hound, regist., excel. ped., service $35. K-9 KENNEL. 436 San Fernando Road.

FOX terrier puppies, ped. Beautifully marked, $10 up. 9606 MONETA. TH. 3074.

POULTRY, PET STOCK—
For Sale, Exchange, Rent

Dogs and Dogs at Stud

THE WORLD'S LARGEST pet shop offer for sale Gorang Abo; perfect companions, house and yard dogs, big game hounds, trained bench, rabbit hounds, ferrets, trapped stock, implements and supplies; all guaranteed to suit; send for illustrated catalog; 10c. Write for the catalog today. Pet Shop, 1241 S. Los Angeles st., Los Angeles. Phone PRospect 4611.

WHITE Spitz at stud, champion strain; male, $25. 1447 W. 36th st.

AIREDALE pups for sale; 2 months old; $20 each. Call at 1744 Bellevue ave., Los Angeles.

DOG DAY-LAWTON COACH PUPPIES FOR SALE. CALL BE. 1007.

AT STUD, 6 Collie dogs, 1 female. Fee $25. 4340 GARDEN ST.

PEKINGESE puppies, cut of pedigree, pretty. 4381 ROSEWOOD. Dr.

POLICE pups, 6 weeks old; $5 each. Bubbs von Malmsbury, Lawndale.

Cats

PED. Persians, chinese, Angora at stud. W. 54TH ST. VErmont 3267.

HOUSES—
For Sale

Miscellaneous

$17,000
RIDGEWOOD AT RIVIERA
BEAUTIFUL 6-ROOM
ENGLISH HOME
HARD TO BEAT FOR THE
Ideal location, very best of
surroundings. YOU OUGHT
TO BE YOUR HOME

NEAR THIRD AND ST. ANDREWS
THINK OF IT
Owner wants action; his business and is willing to sacrifice this smaller place in trade. Income, $175 per mo. Price, $4,000. 4 REAL BARGAINS at worth $30,000.

TREMENDOUS SACRIFICE
UNDERPRICED HERE
WINDSOR SQUARE
Beautiful 6-room Spanish home; this ideal residential section; stucco, 11-room home, 3 baths, sleeping porch, 2 garages, 2 better price at $17,500. For further particulars apply to owner, C. M. ARNAUT CO. 3060 West 6th st.

PUT THE
BIGGEST BARGAIN
IN THE
HIGH SCHOOL DISTRICT
1680 LaSalle Place
Drive by nor go out of your way to see it. Then if you are not as much pleased as we are with it, come up to the office and see us. It's a dandy bungalow, two bedrooms, tile bath, tile kitchen, etc. By far so it is the best we have had to offer at the price. $4,500. Phone Mr. GALE, Phone Mr. GALE, evenings or Sunday or
BURTON & CO.
WESTERN AVE. AT 10TH ST.
748-981

$17,000 OPEN FOR INSPECTION

168 SO. KINGSLEY SIXTH

Two-story, eight-room home, completely modern, hardwood floors throughout; 2 baths, 2 toilets, 2 lavatories, 2 showers, 2 garages. Lot 50x160. Choice location. Phone E. 2 blocks south of Wilshire. Owner, 168 So. Kingsley.

$18,500
6 ROOMS, 3 BEDROOMS, 1 BATH
NEARLY NEW
2ND & WESTERN AVE.

Sounds WONDERFUL don't it? And it is. Come out and you can pick up a HOME for $18,500 that is positively the best bargain in the HEART of Wilshire district. Just imagine, for this price you get a beautiful, MARVELOUS living room, dining room, sunroom, den, convenient basement, fine kitchen with breakfast nook, BEAUTIFULLY panelled bathroom, 3 large bedrooms, 2 lavatories, 2 toilets, garage, etc. Additional lot if desired. Terms. Open for inspection, Ft. 0298.

FOR SALE—
1512 No. Berendo st. Lot 100x150. Duplex, 6 rooms and bath; together with fine new 10-rm. home, 3 baths, 4 toilets, 2-car garage and fully equipped laundry room, all complete. Priced right and can buy this for value of lot alone. JOSEPH L. LEVY, 816 Chapman Bldg. (MEtro. 0374.)

WINDSOR SQUARE BUNGALOW.
$12,500, terms, attractive stucco, 6 large rooms, beautifully decorated, attractive location, close to car, schools and stores. Modern in every detail and best buy in entire district. Call at 311 S. VERMONT. Ph. DU. 1608.

WHY GO 5 miles from Wilshire dist.? We own 60 ft. here in Hollywood for $10,700; near Beverly, car line, stores, theaters, schools, than you can buy farther out. Let us show you. Central Wilshire dist. Ph. HEmpstead 1978.

FINE COLONIAL HOME.
$18,500—Excellent location on Wilton pl. Large living room, large central hall, 4 sunny bedrooms, 2 tile baths, fine kitchen, servant's room, garage. Call 9 to 5. Owner, 1603 Wilton pl.

NEW 2-story English brick home, Palisades, Santa Monica, 4 bedrms., 2 baths, maid's room and bath, all hdwd. floors, tiled roof, priced. This is exceptional, see MR. TAYLOR, rm. 400, Hillcrest Bldg. TR. 3221.

NEW 5-room stucco home, fireplace, hdwd. floors, tile bath and sink. Small down payments and monthly payments. 1741 W. 37TH PLACE. Owner, 71091 or 769-867.

OPEN for inspection 1 to 5 p.m. 217 N. Windsor Blvd. See this today. 8 rooms, 4 bedrooms. Owner leaving. Will sacrifice.

$500 CASH. Price $5250. Dandy new mod. stucco, 2 bedrooms, bkfst. nk., tile sink, Hwd. floors, 20 min. from city, ochard, chicken ranch. Call MR. TALLANT with

FOR SALE—Attractive three-room economy home, contains living-room, bedroom, bath-room, large kitchen with built-in table and seats. Erected on your lot at $1,250.00. Price includes carpenter and painting labor, wiring, lighting fixtures, plumbing, plastering, tinting, cement foundation. Remarkable little home. On exhibit at our grounds, 1320 S. HILL ST. Ask to see Style 32. We help finance. PACIFIC READY-CUT HOMES, INC., ATlantic 5141.

$27,500 SERRANO AVE. $27,500
WILSHIRE'S BEST BUY
Just North of 6th Street.

Wonderful white plaster home of 10 rooms with large living room, library, breakfast room, maid's room and bath, upstairs, 4 large sunny bedrooms with two tile baths; also sleeping porch. Large lot. Terms, $4,000 cash. This is a real pick up. For this and other Wilshire property bargains see
MR. MOORE with
FORD & SECKER
607 S. Western ave. DUnkirk 1099.

9 ROOMS—4 BEDROOMS

Splendid stucco home, located on Van Ness, just north of Wilshire blvd. This is an eastern home of character. Living, dining and breakfast rooms, sunny den, splendid kitchen and butler's pantry. Maid's room and bath. The floors are wired very closely at $18,500. Call Mrs. Brigham, DU. 0060, evenings and Sundays.
BURTON & CO.
WESTERN AVE. AT 10TH ST.
748-981

NO CASH.

Accept mortgage or trade for equity in $4000 lot or anything located in Los Angeles and Vernon city limits. Call at once and get first choice. Phone MAdison 1484.
BURTON & CO.
Western ave. at 10th st.

A FINE 6-ROOM HOME
IN AN ATTRACTIVE LOCATION.

$750 cash will give you possession of this beautiful home, 5 bedrooms, large living room and dining-room; built-in features; all arranged kitchen with nook; hardwood floors throughout; many built-in features; big laundry porch, 12x18 garage; fenced; lawn, shrubs planted. Excellent street and highly restricted district. Call or see MR. ADAMSON, Trinity 0281. 1916 S. Broadway.

WINDSOR SQUARE BARGAIN.
OPEN TO INSPECT.
343 SOUTH WINDSOR BLVD.
PRICE $50,000.
10 ROOMS. 4 BEDROOMS.
3-CAR GARAGE. 2 MAIDS' ROOMS.
LOT 80x180 FT.
PHONE DRexel 1404.

ENGLISH TYPE OF BRICK
OLD WINDSOR SQUARE
In this exclusive district there is not another home of this type that we can offer at such a low figure. Beautiful and substantial in every detail. Under-priced. This is exceptional, see MR. TAYLOR, rm. 400, Hillcrest Bldg. TR. 3221.

NEW 5-room stucco home, fireplace, hdwd. floors, tile bath and sink. Small down payments and monthly payments. 1741 W. 37TH PLACE. Owner, 71091 or 769-867.

NEAR BEVERLY BLVD.
JUST RECEIVED
ONE OF THOSE
ATTRACTIVE
SPANISH ARCHITECTURE
CONSISTING OF
7 large and beautifully arranged rooms, 2 baths, 2 bedrooms, 2 built-ins, all hand decorated in oil, real fireplace, large shrub surrounding, 2-car gar. Close to school, car and stores. Interesting for at $14,750 $3000 will carry. Open 10 to 5. 419 S. MILTON AVE., or call Chas. Yarbo. 706311.

FOR SALE—Attractive three-room economy home, contains living-room, bedroom, bath-room, large kitchen with built-in table and seats. Erected on your lot at $1,250.00. Price includes carpenter and painting labor, wiring, lighting fixtures, plumbing, plastering, tinting, cement foundation. Remarkable little home. On exhibit at our grounds, 1320 S. HILL ST. Ask to see Style 32. We help finance. PACIFIC READY-CUT HOMES, INC., ATlantic 5141.

A TWO-STORY BARGAIN.
8 rooms, 4 bedrooms, sleeping porch and den, garage. Lot 50x150. Owner on first floor. This place can be converted into a duplex at very small cost. Located near Arlington. Price for quick sale $11,000, only $5000 cash required. Ask for MR. GUION.
3301 W. Washington. Ph. Ekhire 8465.

$500 CASH.

First one here today with $500 cash gets my $1500 equity in beautiful 5-room bungalow in Culver City. Close to fruit trees, garage, immediate possession. Drive out Washington to Green Mill, then 4 blocks south to Green. Phone before 9 a.m. or after 7 p.m. Open 12 to 6. WESLEY ST. Call between 12 and 6.

BY OWNER—Beautiful 6-rm. English stucco home, 1741 Hayes pl. Call for key after 2 p.m. 8 to Wilshire. Living and dining rms. Real Dutt sun. Decorated walls, tile bath, hwd. plumbing. 10 built-in features, fruit trees, lawn, nursery, garage, 2-car gar., lawn, shrubbery, large lot; $16,000; property clear. Will accept $3000 cash, balance easy. Open for inspection, Ft. 0298.

FOR SALE—
1512 No. Berendo st. Lot 100x150. Duplex, 6 rooms and bath; together with fine new 10-rm. home, 3 baths, 4 toilets, 2-car garage and fully equipped laundry room, all complete. Priced right and can buy this for value of lot alone. JOSEPH L. LEVY, 816 Chapman Bldg. (MEtro. 0374.)

WINDSOR SQUARE BUNGALOW.
$12,500, terms, attractive stucco, 6 large rooms, beautifully decorated, attractive location, close to car, schools and stores. Modern in every detail and best buy in entire district. Call at 311 S. VERMONT. Ph. DU. 1608.

WHY GO 5 miles from Wilshire dist.? We own 60 ft. here in Hollywood for $10,700; near Beverly, car line, stores, theaters, schools, than you can buy farther out. Let us show you. Central Wilshire dist. Ph. HEmpstead 1978.

FINE COLONIAL HOME.
$18,500—Excellent location on Wilton pl. Large living room, large central hall, 4 sunny bedrms., 2 tile baths, fine kitchen, servant's room, garage. Call 9 to 5. Owner, 1603 Wilton pl.

NEW 2-story English brick home, Palisades, Santa Monica, 4 bedrms., 2 baths, tile and hdwd. floors, tiled roof. Under-priced. This is exceptional, see MR. TAYLOR, rm. 400, Hillcrest Bldg. TR. 3221.

NEW 5-room stucco home, fireplace, hdwd. floors, tile bath and sink. Small down payments and monthly payments. 1741 W. 37TH PLACE. Owner, 71091 or 769-867.

OPEN for inspection 1 to 5 p.m. 217 N. Windsor Blvd. See this today. 8 rooms, 4 bedrooms. Owner leaving. Will sacrifice.

$500 CASH. Price $5250. Dandy new mod. stucco, 2 bedrooms, bkfst. nk., tile sink, Hwd. floors, 20 min. from city, orchard, chicken ranch. Call MR. TALLANT with

ANOTHER STEAL—This beautiful 6-room stucco bungalow, good loc. on west side, only $6850; $1200 cash, bal. $50 month. Phone Empire 9845 for appointment.

WHY PAY RENT?
When I will sell my beaut. 6-rm. bung. Hollywood way, no down payments, like rent. 1327 McCOLLUM. After 1 p.m.

$1500 UNDERPRICED
New stucco double bungalow, dbl. garage, on 134-ft. lot, 1804-6 Rose ave. Must sell this week; $4000, easy terms. R. F. BUTLER, 2867 Cimarron. 71060.

BARGAIN junior, see this. 1548 Carlisle Blvd. Zoned for but. Must be sold next 10 da. Asking $5000. Any offer considered. 3-rm. bk. Owner, 271 So. Occidental blvd.

A TWO-STORY BARGAIN.
8 rooms, 4 bedrooms, sleeping porch and den, garage. Lot 50x150. Owner on first floor. This place can be converted into a duplex at very small cost. Located near Arlington. Price for quick sale $11,000, only $5000 cash required. Ask for MR. GUION.
3301 W. Washington. Ph. Ekhire 8465.

$500 CASH.

First one here today with $500 cash gets my $1500 equity in beautiful 5-room bungalow in Culver City. Close to fruit trees, garage, immediate possession. Drive out Washington to Green Mill, then 4 blocks south to Green. Phone before 9 a.m. or after 7 p.m. Open 12 to 6. WESLEY ST. Call between 12 and 6.

BY OWNER—Beautiful 6-rm. English stucco home, 1741 Hayes pl. Call for key after 2 p.m. 8 to Wilshire. Living and dining rms. Real Dutt sun. Decorated walls, tile bath, hwd. plumbing. 10 built-in features, fruit trees, lawn, nursery, garage, 2-car gar., lawn, shrubbery, large lot; $16,000; property clear. Will accept $3000 cash, balance easy. Open for inspection, Ft. 0298.

FOR SALE—
1512 No. Berendo st. Lot 100x150. Duplex, 6 rooms and bath; together with fine new 10-rm. home, 3 baths, 4 toilets, 2-car garage and fully equipped laundry room, all complete. Priced right and can buy this for value of lot alone. JOSEPH L. LEVY, 816 Chapman Bldg. (MEtro. 0374.)

WINDSOR SQUARE BUNGALOW.
$12,500, terms, attractive stucco, 6 large rooms, beautifully decorated, attractive location, close to car, schools and stores. Modern in every detail and best buy in entire district. Call at 311 S. VERMONT. Ph. DU. 1608.

WHY GO 5 miles from Wilshire dist.? We own 60 ft. here in Hollywood for $10,700; near Beverly, car line, stores, theaters, schools, than you can buy farther out. Let us show you. Central Wilshire dist. Ph. HEmpstead 1978.

FINE COLONIAL HOME.
$18,500—Excellent location on Wilton pl. Large living room, large central hall, 4 sunny bedrms., 2 tile baths, fine kitchen, servant's room, garage. Call 9 to 5. Owner, 1603 Wilton pl.

NEW 2-story English brick home, Palisades, Santa Monica, 4 bedrms., 2 baths, tile and hdwd. floors, tiled roof. Under-priced. This is exceptional, see MR. TAYLOR, rm. 400, Hillcrest Bldg. TR. 3221.

NEW 5-room stucco home, fireplace, hdwd. floors, tile bath and sink. Small down payments and monthly payments. 1741 W. 37TH PLACE. Owner, 71091 or 769-867.

OPEN for inspection 1 to 5 p.m. 217 N. Windsor Blvd. See this today. 8 rooms, 4 bedrooms. Owner leaving. Will sacrifice.

$500 CASH. Price $5250. Dandy new mod. stucco, 2 bedrooms, bkfst. nk., tile sink, Hwd. floors, 20 min. from city, orchard, chicken ranch. Call MR. TALLANT with

ANOTHER STEAL—This beautiful 6-room stucco bungalow, good loc. on west side, only $6850; $1200 cash, bal. $50 month. Phone Empire 9845 for appointment.

WHY PAY RENT?
When I will sell my beaut. 6-rm. bung. Hollywood way, no down payments, like rent. 1327 McCOLLUM. After 1 p.m.

$1500 UNDERPRICED
New stucco double bungalow, dbl. garage, on 134-ft. lot, 1804-6 Rose ave. Must be sold this week; $4000, easy terms. R. F. BUTLER, 2867 Cimarron. 71060.

BARGAIN junior, see this. 1548 Carlisle Blvd. Zoned for but. Must be sold next 10 da. Asking $5000. Any offer considered. 3-rm. bk. Owner, 271 So. Occidental blvd.

$12,500. $6000 down, $2500 under value. Magnificent 6 lge. rms., rec. Heart of Hollywood. You'll want this if you see it. Anderson, 2835 Beverly Blvd. DR. 5604.

$500 DOWN. Fine 5-rm. home, 1½ blocks to car. All improvements. Balance like rent. 6851 NATIONAL BLVD., Culver City.

HOUSES—
For Sale

Miscellaneous

$28,000. $28,000.

STOP RIGHT HERE.

A Wilshire corner 140x200 on a paved street in a FIFTY-YEAR restricted tract.

A NEW ITALIAN two-story STUCCO with full tile roof having TEN beautiful rooms.

The lower floor is of center floor plan, off of which opens a large 2-elapsed living room. Adjoining is the library which opens onto a beautiful sun porch and walled in patio. A large dining room, breakfast room, butler's pantry with running water, kitchen, maid's room and bath complete the lower floor.

The second floor contains four large bedrooms, enclosed sleeping porch, two full tile baths with separate shower.

The interior walls are canvas, hand decorated in oil with genuine gum stucco. Garden sprinkling system throughout.

Call us immediately for appointment.

HOWARD A. ROSWELL,
3401 WEST SIXTH STREET.
DUnkirk 2700. DUnkirk 2707.

OWNERS' AND BUILDERS' SACRIFICE
$50 TO ROSEMORE. BARGAIN
REAL DOLLAR FOR DOLLAR VALUE
Large high class corner Fourth and Rosemore, Hancock Park Southeast exposure. New 12-room home, elegantly finished, large airy rooms, artistically arranged. Mahogany piano. Finish canvased panelled walls and ceilings, all improvements completed outside and inside and the price is right. Open for inspection. No obligation. 352 SOUTH ROSSMORE.

NEW SPECIAL
Don't believe you have ever offered better buy. Near Wilshire Blvd. Beverly Hills and the L. A. Country Club. High elevation, hardwood floors, Tiffany finish and barrel ceilings. Built-in features. Tile bath and a dozen other unique points found only in the best homes. Don't fail to rest your chair when I tell you you can move in for

$1000 DOWN

and pay the balance like rent. Call MR. DALLEY at 505-19.

HANCOCK PARK DISTRICT.

$18,500.

OPEN 1 TO 5 FOR INSPECTION.

359 SO. HIGHLAND AVE.

LARGE 6-RM. TILE ROOF BUNGALOW.

2 BEDROOMS, 2 BATHS, 2-CAR GAR.

OPEN TODAY—SEE IT.
BEAUTIFUL NEW BUNGALOW
LOW PRICED TO SELL
7-RM. BUNGALOW near HANCOCK PARK and 3rd. MAHOGANY finish, Tiffany decorations, large living-rm., FIREPLACE, dining-rm., sun room. Built-in features. Tile bath and 2 showers. Kitchen with BUILT-IN features. Price $7,500. Western, DRexel 4473.

5 LARGE ROOMS, 4 BEDROOMS.
In beautiful district; 5 blk. to cars and markets. Desirable for private school. House has all hdw. firs, lots of built-ins, large basement and brick garage, has laundry and stationary tubs in it, for garage. Lot east front, 4 real home and way under price at $9750 on easy terms. Call VErmont 0667; 587-299.

$10,500. CASH $3500.

NEW STUCCO.
DOUBLE BUNGALOW.
Cor. lot. Attractive, mod. in every respect. 5 rooms each. Double garage. Close to car, stores. Owner, 6415½ Hollywood blvd. Rm. 1. HE. 2648.

WILL SACRIFICE FOR $500 CASH.
New stucco bungalow, four rooms and bath, tile roof, fireplace, built-in features, hdwd. floors throughout; many built-in cabinets, pantry, garage, and large level lot. 8 mos. old. Price $4250. 1547 SARDEN AVE. Garfield 1690.

ORDERED SOLD TO CLOSE ESTATE.
ADAMS & BROADWAY, ONLY $27,000.
Opening of Broadway this property should interest you. 5 rooms, 2 baths, income now $225 monthly. $7500 cash will handle. Will consider part exchange.
Call OWNER DUnkirk 4421.

UNTIL SATURDAY NIGHT TO TELEPHONE YOUR BUNGALOW ADS TO THE TIMES, DO IT TODAY. ON SATURDAY, 12:30 P.M. IS CLOSING HOUR FOR ALL CLASSIFICATIONS. MEtropolitan 0700.

BEAUTIFUL WINDSOR SQUARE—
A charming 7-room bungalow with extra large rooms. Mahogany finish, splendid arrangement, wood gum floors throughout, fine tile bath and shower, large closets, large porch, sprinkler system in lawn, double garage and in every respect a small home with all the modern conveniences hidden and out usually found in homes that sell for $20,000 and up. It is brand new, but owner must sell and the exceedingly low price of $7000 will sell it quickly. Terms will be arranged. Balance like rent. Ask for Mr. Linsenfelder.

CLARENCE URBAN
Washington at Third ave. Empire 8468.

BEST INVESTMENT IN L. A.
Isn't there somebody in L. A. who wants to make 10% net on his money on a positive safe investment? If you are looking for something good I have it on Larchmont blvd. This property can be purchased at $2000 underpriced for the next few days. For full information phone MR. WINCHELL, TRinity 6401. 612 Union Bank Bldg.

MUST SELL
Price reduced $2000 if sold this week. Beautiful 5-story stucco, home. Large living room, dining room, bkfst. room, well equipped kitchen, sun porch, 3 bedrooms, 2 baths, basement, gas furnace.
Large lot located near 6th avenue and Jefferson st. Only $14,500 with $3500 cash. Call DEATON REALTY CO.
Tel. 70108. 3145 W. Washington.

REAL BARGAIN.
On beautiful Crenshaw Blvd., 8-rm. modern 2-story home, conveniently arranged, attractively decorated, 3 bedrms. and inclosed sleeping porch. High and sightly location, near Pico car. Large lot, garage, side drive. Price for quick sale $12,500 cash or terms. Phone 748-12, exclusive agents.
BENJ. F. BOWLES & PAINE,
4075 WEST PICO ST.

NEW MODERN DOUBLE BUNGALOW
Brand new double bungalow, east front, 4 rooms each, modern, tile baths, hdw. floors, double garage. Located two blks. from Adams car line, close to schools and churches. Income $110 month. Especially priced at $9,000. $3,000 cash. Balance arranged to suit. Ask for Mr. Linsenfelder.

CLARENCE URBAN
Washington at Third ave. Empire 8468.

MORE THAN A HOUSE.

A REAL HOME on beautiful Manhattan Place, just off Country Club Drive. 9 rooms, everything modern. Double garage. Will sacrifice furnished or unfurnished. Call OWNER, Trinity 7901.

TERMS $18,000
2-story 7-rm. house in exclusive res. dist. on W. 24th st. Wood floors throughout, wonderful view, 3 large bedrms., spacious living and dining rms., large bath rm. with built-in features, fine kitchen, 2 toilets, 2-car garage, full cement stucco. Fine lawn and shrubs. Folks, this is a chance to buy a real home at a reduced price. 4719 W. WASHINGTON. 73241.

$4000 CASH. BALANCE $75 MO.
New 7-room $18,500.
stucco bungalow, tile roof, living and dining-room, solid mahogany, breakfast-room, 3 large bedrms., tile bath, real built-in shower. Large attached sleeping porch, double garage, 2 blks to street car, close to Los Angeles High School and Country Club Drive. 1038 HARCOURT.

BARGAIN by owner and builder, 851 Cloverdale ave., near Wilshire and La Brea. Open for inspection 2 to 5 daily. New stucco bungalow, 6 rooms, 2 baths, 6 large well arranged rooms, double garage, lawn and shrubs, near schools & stores. Good transportation, see this today. 1038 HARCOURT.

$5100 CASH $1400
1 came from San Francisco to sell my bungalow located W. of Western near Wilshire; must return home soon, so am sacrificing at above price. Well built and large rooms. My loss your gain. 1217 W. WASHINGTON st. EMpire 2961. No agents.

$13,500. $2500 HANDLES.
New 6-room stucco bungalow, half block to Wilshire blvd. car line, tile bath, dining-room, mahogany finish, real fireplace, 2 large bedrms., tile kitchen and bath, breakfast room, beautiful location, close to transportation. For key call at 1033 HARCOURT.

OWNER forced to sell 12-rm., 2-story home, West 24th st., near Pico car. 2-story rooms. Large rms., liv. rm. 24x14. Lot 50x176. This is at least $5000 underpriced. $19,000. Exclusive agents.
C. C. BOYNTON.
729-730 L. A. Stock Exchange Bldg.
625 S. Spring st. Phone Main 8303.

MOVE IN NOW.
Six-rm. stucco, near Washington. Price $7500, cash $1500, or to arrange. Bungalow, up to date, built-in features, hardwood firs., ped. basin, tile bath and sink. This is nice and a real buy. Don't delay, see MERABA REALTY CO., 4549 Washington. EMpire 1979.

FOR SALE—Two-story stucco duplex with double garage; handsome 6-rm. home in A-1 condition; $644-46 W. 18th st. near Lafayette square, very desirable neighborhood, near cars and school. Owner, R. W. POINDEXTER. 1030 Title Ins. Bldg. Tel. 882726.

SACRIFICE. Beaut. 6-rm. bung., $2000 UNDER PRICE in Low Falls St., 2 bedrms., tile bath, tile patio, tile bath, rear. Western ave. overlooking the city. Big lot. Call at 5169 S. WESTERN.

$4500—$1000 DN., unfurn. or $5250 furn.; $1200 dn., 5 rms., 2 bedrms., hdwd. firs., tile bath, shower, gar., dr. 1309 W. 56TH ST. UN. 0006.

$500 DOWN—
5-room modern, all hdw. floors. Completely furnished, $3000. Bring a deposit with you. 5562 MONETA AVE.

$5000 AND TERMS—
5-room modern home on rear of large corner lot near valley car, southwest. 2612 W. HEAUSON AVE.

$750 cash, $50 month, price $5850, 5 rms. and bath, all hdwd. floors, tiled bath, rear. See it today. 6027 ANGELES MESA DRIVE. VEr. 1619. Open eves.

SACRIFICE—2-well 6-rm. mod. home, ¼ blk. Santa Barbara Ave. near car, school. $1000 underpriced, $2000 down, terms. OWNER, 4120 2nd ave. 9 a.m. to 6.

NOTICE, bargain hunters, $1000 down, 6-room, tile bath, best situation in Long Beach, lot, beautiful Rogers Park. See owner, 1340 W. 74TH ST.

4, 5 AND 6-ROOM new modern bungalows. Modestly priced on beautiful streets; $750 cash, balance like rent. Ph. COMMONWEALTH HOME BUILDERS, Main 5861.

$2400 HANDLES, beautiful 6-rm. bung., fruit trees, shrubs, fountain with fish. Bik. A car. 2426 REDONDO BLVD. 748871.

BEAUTIFUL 5-room bungalow, 1 block from our office, worth $5250. Price for quick sale, $4750.
E. R. HILLSMITH & CO., 6620 S. Vrmt.

$500—$5480.
JUST completed, colonial, 5 rms., 2 bedrms., side dr., gar. Angeles Mesa dist. Bargain. POINDEXTER, DU. 0282.

FOR SALE—By owner, 6-rm. bung., near 49th st., 2 bedrooms, large lot, garage, fruit, flowers, consider exchange for suburban property. UNiv. 6168.

NEW 5-room bungalow, all hdwd. floors, tile bath and sink, breakfast nook, fireplace, gas, high location, corner lot, $7300; $2500 down, $45 month. 5201 W. 60TH ST.

MUST SELL OR LOSE—
Equity in modern 5-room bungalow, good neighborhood; will discount equity. Address box 217, TIMES OFFICE.

$4500—$500 down, $35 mo., 4 large rooms, north front, garage, lawn, near Denker. 1629 W. 60TH ST. VE. 7964.

$2500 HANDLES 4-rm. dbl. stucco, nr. school and car. HOFF, 1630 W. SANTA BARBARA.

FEW dozen Vermont Ave.-48th St., fine 9 rms. 2 bathrms. $1500, $3000 down, bal. easy, $901 8. Vermont. Pres. DU. 6021.

BEAUTIFUL Spanish stucco 6 rooms and patio, something different; $2500 cash handles, 1115 EAST 49TH PLACE.

WISH INVESTORS! 5 RMS. $2000 DN.
NR. ST. MARY'S. PRICE $8500.
3747 VICTORIA. OWNER. BE. 2684.

BEAUT. new stucco dble. bung., 5 rms., 3 gars. $13,000, $2000 dn. 5126 S. Manhattan pl.

NEW 4-room house, modern, on 3 lots, 121½x135, 3 garages, near Moneta; cash $3500, price $4500. TU. 4515.

NEW 6 rms., bkfst. nk., dress. rm., gar. fine location. Price right. See owner, 1821 W. 43RD ST.

7-ROOM, 2-story modern house and garage, 2 acres of plumbing, will sell at a bargain. 1340 W. 74TH ST. Phone owner, TH. 0194.

I CAN'T HANG ONTO IT—
Wonderful buy for anyone. 5-room bungalow, 4 lots, $4950. $1250 cash. Inquire 4528 PASADENA AVE.

$3750. ABOUT $500 down, 4-rm. mod. house, big lot, fence, garage, flowers. 568 CASTALIA AVE.

4-ROOM cottage, on Mission Road near Eastlake Park. Will sell cheap for quick sale. $1000 handles. CA. 821.

TRADE OR SALE—NICE HDW. FLOORS, 7 RMS. BL. 5521.

HOUSES—
For Sale

West and Northwest

$12,500—

I AM CALLED

TO WASHINGTON.

Will you buy my lovely home of 7 rooms on 5th ave., near 10th street? 3 spacious bedrooms, wonderful bath-room. This house has every known built-in feature. Very large lot, beautiful lawn, wonderful shrubbery and is easily worth $18,500. You will have to see it to appreciate what a wonderful bargain it is! Only 1 block from 10th street car line. See MR. TRATHEN, my exclusive agent, 4800 W. Washington st. 763101.

5 ROOMS BEAUTIFUL HOME
A gem in a 5-room strictly modern home with east front, tile cornice, beautifully decorated inside, 2 good sized bedrooms, tile bath and shower, large closets, large porch, sprinkler system in lawn, double garage and in every respect a small home with all the modern conveniences hidden and out usually found in homes that sell for $20,000 and up. It is brand new, but owner must sell and the exceedingly low price of $7000 will sell it quickly. Terms will be arranged. Balance like rent. Ask for Mr. Linsenfelder.

CLARENCE URBAN
Washington at Third ave. Empire 8468.

BEST INVESTMENT IN L. A.
Isn't there somebody in L. A. who wants to make 10% net on his money on a positive safe investment? If you are looking for something good I have it on Larchmont blvd. This property can be purchased at $2000 underpriced for the next few days. For full information phone MR. WINCHELL, TRinity 6401. 612 Union Bank Bldg.

MUST SELL
Price reduced $2000 if sold this week. Beautiful 5-story stucco, home. Large living room, dining room, bkfst. room, well equipped kitchen, sun porch, 3 bedrooms, 2 baths, basement, gas furnace.
Large lot located near 6th avenue and Jefferson st. Only $14,500 with $3500 cash. Call DEATON REALTY CO.
Tel. 70108. 3145 W. Washington.

REAL BARGAIN.
On beautiful Crenshaw Blvd., 8-rm. modern 2-story home, conveniently arranged, attractively decorated, 3 bedrms. and inclosed sleeping porch. High and sightly location, near Pico car. Large lot, garage, side drive. Price for quick sale $12,500 cash or terms. Phone 748-12, exclusive agents.
BENJ. F. BOWLES & PAINE,
4075 WEST PICO ST.

NEW MODERN DOUBLE BUNGALOW
Brand new double bungalow, east front, 4 rooms each, modern, tile baths, hdw. floors, double garage. Located two blks. from Adams car line, close to schools and churches. Income $110 month. Especially priced at $9,000. $3,000 cash. Balance arranged to suit. Ask for Mr. Linsenfelder.

CLARENCE URBAN
Washington at Third ave. Empire 8468.

MORE THAN A HOUSE.

A REAL HOME on beautiful Manhattan Place, just off Country Club Drive. 9 rooms, everything modern. Double garage. Will sacrifice furnished or unfurnished. Call OWNER, Trinity 7901.

TERMS $18,000
2-story 7-rm. house in exclusive res. dist. on W. 24th st. Wood floors throughout, wonderful view, 3 large bedrms., spacious living and dining rms., large bath rm. with built-in features, fine kitchen, 2 toilets, 2-car garage, full cement stucco. Fine lawn and shrubs. Folks, this is a chance to buy a real home at a reduced price. 4719 W. WASHINGTON. 73241.

$4000 CASH. BALANCE $75 MO.
New 7-room $18,500.
stucco bungalow, tile roof, living and dining-room, solid mahogany, breakfast-room, 3 large bedrms., tile bath, real built-in shower. Large attached sleeping porch, double garage, 2 blks to street car, close to Los Angeles High School and Country Club Drive. 1038 HARCOURT.

BARGAIN by owner and builder, 851 Cloverdale ave., near Wilshire and La Brea. Open for inspection 2 to 5 daily. New stucco bungalow, 6 rooms, 2 baths, 6 large well arranged rooms, double garage, lawn and shrubs, near schools & stores. Good transportation, see this today. 1038 HARCOURT.

$5100 CASH $1400
1 came from San Francisco to sell my bungalow located W. of Western near Wilshire; must return home soon, so am sacrificing at above price. Well built and large rooms. My loss your gain. 1217 W. WASHINGTON st. EMpire 2961. No agents.

$13,500. $2500 HANDLES.
New 6-room stucco bungalow, half block to Wilshire blvd. car line, tile bath, dining-room, mahogany finish, real fireplace, 2 large bedrms., tile kitchen and bath, breakfast room, beautiful location, close to transportation. For key call at 1033 HARCOURT.

OWNER forced to sell 12-rm., 2-story home, West 24th st., near Pico car. 2-story rooms. Large rms., liv. rm. 24x14. Lot 50x176. This is at least $5000 underpriced. $19,000. Exclusive agents.
C. C. BOYNTON.
729-730 L. A. Stock Exchange Bldg.
625 S. Spring st. Phone Main 8303.

MOVE IN NOW.
Six-rm. stucco, near Washington. Price $7500, cash $1500, or to arrange. Bungalow, up to date, built-in features, hardwood firs., ped. basin, tile bath and sink. This is nice and a real buy. Don't delay, see MERABA REALTY CO., 4549 Washington. EMpire 1979.

FOR SALE—Two-story stucco duplex with double garage; handsome 6-rm. home in A-1 condition; 644-46 W. 18th st. near Lafayette square, very desirable neighborhood, near cars and school. Owner, R. W. POINDEXTER. 1030 Title Ins. Bldg. Tel. 882726.

SACRIFICE. Beaut. 6-rm. bung., $2000 UNDER PRICE in Low Falls St., 2 bedrms., tile bath, tile patio, tile bath, rear. Western ave. overlooking the city. Big lot. Call at 5169 S. WESTERN.

$4500—$1000 DN., unfurn. or $5250 furn.; $1200 dn., 5 rms., 2 bedrms., hdwd. firs., tile bath, shower, gar., dr. 1309 W. 56TH ST. UN. 0006.

$500 DOWN—
5-room modern, all hdw. floors. Completely furnished, $3000. Bring a deposit with you. 5562 MONETA AVE.

$5000 AND TERMS—
5-room modern home on rear of large corner lot near valley car, southwest. 2612 W. HEAUSON AVE.

$750 cash, $50 month, price $5850, 5 rms. and bath, all hdwd. floors, tiled bath, rear. See it today. 6027 ANGELES MESA DRIVE. VEr. 1619. Open eves.

SACRIFICE—2-well 6-rm. mod. home, ¼ blk. Santa Barbara Ave. near car, school. $1000 underpriced, $2000 down, terms. OWNER, 4120 2nd ave. 9 a.m. to 6.

NOTICE, bargain hunters, $1000 down, 6-room, tile bath, best situation in Long Beach, lot, beautiful Rogers Park. See owner, 1340 W. 74TH ST.

4, 5 AND 6-ROOM new modern bungalows. Modestly priced on beautiful streets; $750 cash, balance like rent. Ph. COMMONWEALTH HOME BUILDERS, Main 5861.

$2400 HANDLES, beautiful 6-rm. bung., fruit trees, shrubs, fountain with fish. Bik. A car. 2426 REDONDO BLVD. 748871.

BEAUTIFUL 5-room bungalow, 1 block from our office, worth $5250. Price for quick sale, $4750.
E. R. HILLSMITH & CO., 6620 S. Vrmt.

$500—$5480.
JUST completed, colonial, 5 rms., 2 bedrms., side dr., gar. Angeles Mesa dist. Bargain. POINDEXTER, DU. 0282.

FOR SALE—By owner, 6-rm. bung., near 49th st., 2 bedrooms, large lot, garage, fruit, flowers, consider exchange for suburban property. UNiv. 6168.

NEW 5-room bungalow, all hdwd. floors, tile bath and sink, breakfast nook, fireplace, gas, high location, corner lot, $7300; $2500 down, $45 month. 5201 W. 60TH ST.

MUST SELL OR LOSE—
Equity in modern 5-room bungalow, good neighborhood; will discount equity. Address box 217, TIMES OFFICE.

$4500—$500 down, $35 mo., 4 large rooms, north front, garage, lawn, near Denker. 1629 W. 60TH ST. VE. 7964.

$2500 HANDLES 4-rm. dbl. stucco, nr. school and car. HOFF, 1630 W. SANTA BARBARA.

FEW dozen Vermont Ave.-48th St., fine 9 rms. 2 bathrms. $1500, $3000 down, bal. easy, $901 8. Vermont. Pres. DU. 6021.

BEAUTIFUL Spanish stucco 6 rooms and patio, something different; $2500 cash handles, 1115 E

GLENDALE—
For Sale, Ex., Wanted, To Let

WITHOUT EXCEPTION.
The two best buys in five-room houses in Glendale, are the following:
On Kenneth Road—Large cheerful sunny beam; grounds, fine mountain view. A home to enjoy. For immediate sale at $6850. Take $1350 down, same as above, just of Kenneth, $6300, with $1200 down.
Both houses new, modern in every respect, including tile bath and sink.
DIETRICH REALTY CO.
133½ S. Brand. Glendale 2021.

BEST BUY IN GLENDALE.
CHOICE RESIDENCE LOT.
$1,250—$300 CASH.
Ideal location, near the city park and car line. Commanding a most wonderful mountain view. Terms to suit purchasers. A nice profit in this lot. EDWARDS & WILDEY CO., Glendale Br., 229 N. Broadway. Phone Glendale 250. Open Sundays.

NEW 5-ROOM STUCCO.
Large lot, fine location. Modern throughout, $1,600 will handle. Total $6850.
J. C. REDMAN CO.
214 N. Central. Glendale 046.

FREE: Chamber of Commerce booklets and information on Glendale property. ROOT & BRACKETT, "Glendale specials," 508 S. Hightill, Los Angeles.

CASH talks. English home, 2 rooms upstairs, tile bath and sink, worth $9500. Take $7500 with $4000 cash. 853 W. FAIRMONT. Glendale 3740 phone.

WANTED—Kitchenette or bellhurst lot as part payment on new bungalow in L. A. Phone DEL 4510. MR. LEWIS.

FOR THE biggest bargain in Glendale look under "CRY LOCK," or at 1 headed "$4000 corner actually cut to only $2000."

LIVE in Glendale. For rentals see me free, $25 up. BOOTH. 111 E. Kenwood.

PASADENA—
For Sale, Ex., Wanted, To Let

COMPLETE and up to date lists of high grade residential properties for sale and rent. We furnish most efficient service to those desiring to lease a home for the winter months.
Call or write
COLIN STEWART REALTY COMPANY,
480 E. Colorado. Phone Fair Oaks 72.
Pasadena.

$100 CASH, $40.30 per month, brand new 6-room stucco house, in Altadena, up-to-the-minute in every detail, underpriced $2000. Equity of $1,000 to party seeing owner, 1309 N. LAKE AVE. Pasadena.

$4500 UNFIN. bungalow, 7 rms., plastered, east front, gar. 1437 SINOLA AVE.

$6000, TERMS, new 6-rm. tile stucco, oak firs, basement. 1714 ASBURY DR.

$10,500, ½ DN. Large 6-rm. mod. bung.; double gar. by owner, 1256 N. ALLEN.

ALHAMBRA—
For Sale, Ex., Wanted, To Let

$600 DOWN and the balance in small monthly payments, gives you the ownership of a home. It will be modern, with gas mantel, wardrobe sink and bath, thoroughly modern in every respect.
STEVENSON & TUCKER.
4 N. Garfield ave. and Valley, Mod. 5 Garfield ave. Phone 1195; 310-J.

5-ACRE chicken ranch, with modern 5-room house, screen porch, double garage, part of which is rented for $30 per month, block to street car. Price $5500, $1800 cash, balance monthly. It's a real home. See it at 1130 S. Garfield ave. Alhambra. This place will make you a nice living and is worth the money.

WILL sacrifice gorgeous $15,000 stucco home for $10,500. Every detail perfection, fine surroundings, exclusive residential section. Liberal terms.
"DAISY" at "CONNY."
Realtors.
13 East Main St. 2065-J.

READ THIS—THEN ACT.
Corner lot 50x148 two blocks from Main, in best section of town, $2200, $1300 cash, bal. $24 per month.
ARTHUR NITE.
129 N. GARFIELD AVE. PHONE 49.

6 RMS., 3 bedrms., just a little over a block from Main st. E. front lot 50x150. Not new but good value at $6000. $2000 cash.
H. H. WISE. 115 N. Garfield. 1721-R.

ONLY $2100
New 4-rm. house on lot 50x125, near school and boulevard, $400 down, $20 per mo. J. G. RAINEY CO. 22 N. Garfield. Ph. Alhambra 2029.

DUPLEX lot, 1 block from car. 2 blocks from school. All improvements in. $1000, on easy terms. Call L. E. SMITH. Trinity 0121.

$600 DOWN, 5 large rms., 2 blocks from Valley Blvd. and Garfield; equipment for rent. 329 E. SAN MARINO ct. BEVERLY. Phone Thorwall 3287.

ATTRACTIVE 4-rm. cottage, bungalow, most convenience, real near. 959 N. GARFIELD.

$50.00, TERMS; 7-rm. mod. 2-story home. Gar., 50x150 lot. Owner, 32 S. ALMANSOR.

$2000—REAL 7-r. bung., built-ins, H.w. htr., gar. Lot 50x172. Terms. 518 N. CUMMINGS.

5 RENTALS and 4-car garage on lot. Well located. Good income, $6000. Best of terms. Owner at MONTEREY.

$1400, ¼ cash, owner, 5-rm. mod. bung., gar., 80x150 lot. 220 S. Marguerita ave.

$65 LEASE—3 rms., bath, completely furnished, garage, double lot, single fee; strictly modern. 120 W. Alhambra Rd.

FOR SALE—Attract. 5-r. mod. bung., H. firmin., cor. lot, 50x150; terms. Owner, 217 S. HIDALGO.

FOR RENT—5-rm. modern uniform house and garage, 1915 S. 9TH ST.

$7500, $2500 down, $50 mo., 5-rm. bungal. Gar. Lot 57x176. 711 W. Commonwealth.

SOUTH PASADENA
For Sale, Ex., Wanted, To Let

$500 DOWN, BALANCE LIKE RENT—
5-room modern bungalow, 1442 Lyon; living room with fireplace; tile fireplace; dining room, 12x14, with French doors; reading nook; panel breakfast room and breakfast nook. Two bedrooms, best of fixture and hardware throughout. Lot 50x125, must be seen to be appreciated. Price, at $7850.
LAW REALTY CO.
1839 FREMONT AVE. So. Pasadena.
Phone Elliot 1502. Col. 8180.

BRAND new 7-room, stucco on 75-ft. lot. Every modern convenience. Must be seen to be appreciated. Price is right, so is terms.
HOT PRESS COMPANY.
1836 Fremont Pl., El. C. 0. 7261.

AN EXCEPTION BARGAIN FR. OWNER. 5 mod. houses, lot 50x260, front house, 5 rooms, 2 in rear. Acre adj. in beaut. bearing district. Fruit, garden, chicken ranch. $16,000. 1009 GARFIELD AVE.

DUPLEX LOT NEAR HUNTINGTON DR. $2500, terms, for quick sale. Must sacrifice to raise money. J. W. CRADDOCK. 1746 Huntington Dr. Elliot 2810.

$2500 residence lot near Huntington Dr., reduced to $1900. A. J. PETERSEN, 1979 Mission St. El. C. 1049.

CHOICE 5 Pasa. properties. Guy M. Martin, 1907 Fremont, P.O. 6203 El. 3220.

6 PASADENA properties. FRANK MELINE CO., Hunt'g'n Dr. at Fremont. EL. 1373.

EAGLE ROCK—
For Sale, Ex., Wanted, To Let

OWNER SAYS SELL.
Brand new 5-room bungalow, hardwood throughout, tile bath, and sink, water heater, on a beautiful view lot, close to car and store, will sacrifice for $3750. Very easy terms. This is no ordinary house and will sell, so don't delay.
Y. S. ROSS CO.,
GA. 7427. 1602 Colo. Blvd. GA. 1400.

$7000, 5-rm., bath, bk., mock built-ins, all fin., gar., N. hdwd. 3270 N. Loleta.

STUCCO bung., new, mod. 4-rm. $45, with gar. L. A. car 1 blk. 2341 MERTON

HIGHLAND PARK—
For Sale, Ex., Wanted, To Let

A CLASSY HOME.
Strictly modern, 7-room bungalow. Garage, level lot, 50x270, ½ blk. E. car. St. Ignatius Church & school, street work and sewer in. Bank mortgage just been placed for $3500, which is conclusive proof of extra value. Price $8100. $2650 cash required. 5152 PASADENA AVE. Garfield 0904.

INVESTIGATE THIS.
$1000 DOWN, $50 PER MONTH.
New Spanish stucco, five rooms and sleeping porch, modern to the minute. From builder to you, no profits to real estate. 5350 PASADENA AVE. Garfield 6622.
$700 DAYTON AVE. Capitol 4068.

NEW DUPLEX STUCCO
3 rooms, dining, bed each side, tile, garage. Lot 62x150. Price, for another service. Exclusive residential section. $6750. Can make very reasonable terms. 6150 PASADENA AVE. Garfield 5767.

HUNTINGTON PARK—
For Sale, Ex., Wanted, To Let

YOU SAVE $1000
When you buy my BEAUTIFUL
8-ROOM SPANISH STUCCO BUNGALOW
in WALNUT PA. $10 down, $7 per month convenience and beaut. combined. Large rooms. Plenty of closets. Bdw. floors throughout. Laundry in garage. ½ blks. from ry. car. ¼ blk. to Long Beach Blvd. 50 ft. So. front lot. I have reduced my price to $7500 with as low as $2000 cash; easily $1000 under value for this property for yourself at 143 OLIVE ST., WALNUT PA.

WELL-BUILT house, all built-ins, h.w. htr., firepl., cast. lot, trees, shrubs, ¼ blk. car. terms. 215 Hill, Walnut Park.

NEW 6-room mod. house, ige. bkfst. rm., gar. $10,500, terms. 163 OLIVE ST., Walnut Park.

SANTA MONICA—
For Sale, Ex., Wanted, To Let

TO LEASE by year, $125 mo., by owner. Unusually well furnished bungalow. 7 large rooms, 2 bedrooms, sunroom, bath, gas, garage, front porch. 4 blocks from sea and Miramar Hotel, close to car, schools churches, theaters; garage extra. Owner on premises. References. 1124 9TH ST. at Wilshire, Santa Monica.

SANTA MONICA—
For Sale, Ex., Wanted, To Let

FOR SANTA MONICA PROPERTY
GET KOCH REALTOR'S LIVE LIST.
1352 3RD STREET, SANTA MONICA.

CITY LOTS AND L. DS—
For Sale

LA BREA CORNER.
100x100. TO ALLEY.
BETWEEN WILSHIRE & BEVERLY.
There are very few owners for sale on this street and we feel extremely fortunate in being able to deliver one. THE FINEST PART OF LOS ANGELES is in the making on both sides of this boulevard—and we do not hesitate to say a NEW RECORD IN REAL ESTATE PROFITS will be set. Present day prices will be laughed at within a few months to THE TIME TO BUY IS NOW.
Mr. Rea, with
GRAM & KROHN.
609 So. Vermont. DUnkirk 2600.

LOT BARGAINS
50x160, B Zone, Hoover
near Sixth, alley $12,000
50x170, B Zone, Hoover
near Sixth $10,000
52x150, corner, B Zone, near
Beverly and Ardmore $13,500
120x200, corner, B Zone, west
of Figueroa, south of 3rd. $45,000
55x150, corner Wilshire Blvd. $20,000
50x150, B Zone, 3 frontage,
terms of Figueroa. $12,000
120x165, C Zone, close in. $75,000
ROY D. HEARTT. 200 S. Oxford. 590101

128x116
WESTERN AVE. CORNER
At less than $300 per ft., it is the outstanding bargain in area. Located between FICO and 16TH ST. See MR. NEAL.
KELLS & GRANT
Wilshire at Western
DUnkirk 3000

FOR SALE—Splendid residence or duplex lot, best spot of WILSHIRE COUNTRY CLUB. Has 85 ft. frontage on Milton ave., one door from Beverly Blvd. Improvements include electrolier. Price $1900 per front ft. net. Very easy terms. See owner, GEO. W. PENIMORE on week days at 1111 Haas Bldg. Main 7581.

FOR SALE—
Northwest cor. of 1st and Figueroa st., 100x100, together with 18-room flat, income $225 per mo. under secured lease. Lot alone worth 2500 per ft. Total price only $40,000. This is a real bargain.
JOSEPH L. LEVY, 515 Chapman Bldg.
MEt. 0374.

MUST sell my business lot on West Adams, 50x185, terms. Figueroa 2½ blocks from new Shrine Auditorium. No better locality for stores and apartments. Large part of purchase price can remain on short page. FRED W. MARSHALL, Phone 584-208.

I AM READY TO QUIT—
My $650 equity in beautiful 50-ft. residence lot in Beverly Hills for $400. 2 blks. of Wilshire, all improvements in and paid for; payment due, buyer must assume contract. Call 550-926.

WILSHIRE BLVD. LOT—
At half the price of adjoining lot. Must sell at once. Price $12,850. Terms, this lot alone. Near car, shopping district, school, etc. Bargain for someone. PH. 597764.

APARTMENT site in Wilshire dist. for 4 flat garages or 5 or 6 flat singles. Near Vermont and Bel. Price $4500 terms. F. M. GOULD. 1726 N. Normandie.

LOT BARGAINS
50x150, B Zone, Hoover
near Sixth, alley $12,000
50x170, B Zone, Hoover
near Sixth $10,000
52x150, corner, B Zone, near
Beverly and Ardmore $13,500
120x200, corner, B Zone, west
of Figueroa, south of 3rd. $45,000
55x150, corner Wilshire Blvd. $20,000
50x150, B Zone, 3 frontage,
terms of Figueroa. $12,000
120x165, C Zone, close in. $75,000
ROY D. HEARTT. 200 S. Oxford. 590101

128x116
WESTERN AVE. CORNER
At less than $300 per ft., it is the outstanding bargain in area. Located between FICO and 16TH ST. See MR. NEAL.
KELLS & GRANT
Wilshire at Western
DUnkirk 3000

FOR SALE—Splendid residence or duplex lot, best spot of WILSHIRE COUNTRY CLUB. Has 85 ft. frontage on Milton ave., one door from Beverly Blvd. Improvements include electrolier. Price $1900 per front ft. net. Very easy terms. See owner, GEO. W. PENIMORE on week days at 1111 Haas Bldg. Main 7581.

FOR SALE—
Northwest cor. of 1st and Figueroa st., 100x100, together with 18-room flat, income $225 per mo. under secured lease. Lot alone worth 2500 per ft. Total price only $40,000. This is a real bargain.
JOSEPH L. LEVY, 515 Chapman Bldg.
MEt. 0374.

MUST sell my business lot on West Adams, 50x185, terms. Figueroa 2½ blocks from new Shrine Auditorium. No better locality for stores and apartments. Large part of purchase price can remain on short page. FRED W. MARSHALL, Phone 584-208.

I AM READY TO QUIT—
My $650 equity in beautiful 50-ft. residence lot in Beverly Hills for $400. 2 blks. of Wilshire, all improvements in and paid for; payment due, buyer must assume contract. Call 550-926.

WILSHIRE BLVD. LOT—
At half the price of adjoining lot. Must sell at once. Price $12,850. Terms, this lot alone. Near car, shopping district, school, etc. Bargain for someone. PH. 597764.

APARTMENT site in Wilshire dist. for 4 flat garages or 5 or 6 flat singles. Near Vermont and Bel. Price $4500 terms. F. M. GOULD. 1726 N. Normandie.

FOR SALE—
Lot 50x130 on Arapahoe St. near 16th St. adjoins on the south the "Van Torse" apartments. Also 2 up Bldg. JOSEPH L. LEVY, 515 Chapman Bldg. MEt. 0374.

DEL. front apt. or duplex lot 122 ft. deep, facing 2 concrete sts., sewer, gas, water in and paid for. Price $4,000, terms. 100 ft. to 80-ft. blvd. Small payment down and $18.75 mo. Call eves. DR. 4260.

FOR SALE OR EXCHANGE—$10000 actual equity in triple or double bungalow, 1 lot. Wilshire-Fairfax section, $800 payment due; value worth greater. OWNER, ELmpstead 8775.

LOS FELIZ HEIGHTS.
$6000—60x135, beautiful, high, sightly residence lot, overlooking city. Worth $8000. Must sell quickly. Phone Vandike 0727.

FAIRFAX AVE. SACRIFICE.
Between 12th and Pico, 50x180 to 20-ft. alley. Must be sold. $10000 down, or will carry terms. MR. SLINKARD, 619 W. 6th st.

INCOME CORNER
$4200 will buy this nice corner lot near country Club and Pico Blvd., You can build a double or duplex. Here is your bargain. Graville 2692.

$16,500.
APARTMENT SITE.
70x190 TO 22 FT. ALLEY.
NEAR 2ND AND RAMPART.
OWNER. METropolitan 3324.

$4000
Beautiful 2nd or duplex lot, high ground near L. A. High. Must go for $4000. Also 80x175, Hancock Park, $7750. GRACE 3787.

WESTERN AVE. CORNER, $4000
50x150. NORTHERN FRONTAGE
$3000 CASH, BALANCE $15 PER MO.
OWNER MUST SELL.
SPALDING, 5111 WESTERN.

A SACRIFICE.
Vermont cor. 61 feet frontage. Owner must sell at once. Not far from Manchester ave. 1027 W. MANCHESTER. PL. 7801.

ONE BLOCK FROM WILSHIRE—
INCOME LOT 50x180.
Highly restricted district, near car, shopping district, church, school. $1850. Ph. Empire 5361.

HANCOCK PARK BARGAINS
$7900—60x165. Terms. W. H. LYNCH CO.
$10,500. McCadden Pl. cr. 3rd. 70x174.
$10,500. Las Palmas nr. 4th. 75x150.
BARKER, Wilshire & Dalton. 587593.

WILL SACRIFICE AT COST
55x150 BLOCK ON WILSHIRE.
CONCRETE STREET & ELECTROLIERS.
NO AGENTS. EM. 4056.

WASHINGTON BLVD. CORNER.
60x150. 9 rms. 2 baths. Near Washington and Adams junction. $9500. 4819 W. WASHINGTON ST. Phone 70238.

I WILL LOSE $1000 on this lot; pay me $1000 cash and assume $650 and the 6% mortgage. 1010 GARFIELD AVE.

DUPLEX LOT NEAR HUNTINGTON DR. $2500, terms, for quick sale. Must sacrifice to raise money. J. W. CRADDOCK. 1746 Huntington Dr. Elliot 2810.

$2500 residence lot near Huntington Dr., reduced to $1900. A. J. PETERSEN, 1979 Mission St. El. C. 1049.

CHOICE 5 Pasa. properties. Guy M. Martin, 1907 Fremont, P.O. 6203 El. 3220.

6 PASADENA properties. FRANK MELINE CO., Hunt'g'n Dr. at Fremont. EL. 1373.

CITY LOTS AND L. DS—
For Sale

LA BREA CORNER.
100x100. TO ALLEY.
BETWEEN WILSHIRE & BEVERLY.
There are very few owners for sale on this street and we feel extremely fortunate in being able to deliver one. THE FINEST PART OF LOS ANGELES is in the making on both sides of this boulevard—and we do not hesitate to say a NEW RECORD IN REAL ESTATE PROFITS will be set. Present day prices will be laughed at within a few months to THE TIME TO BUY IS NOW.
Mr. Rea, with
GRAM & KROHN.
609 So. Vermont. DUnkirk 2600.

LOT BARGAINS
50x150, B Zone, Hoover
near Sixth, alley $12,000
50x170, B Zone, Hoover
near Sixth $10,000
52x150, corner, B Zone, near
Beverly and Ardmore $13,500
120x200, corner, B Zone, west
of Figueroa, south of 3rd. $45,000
55x150, corner Wilshire Blvd. $20,000
50x150, B Zone, 3 frontage,
terms of Figueroa. $12,000
120x165, C Zone, close in. $75,000
ROY D. HEARTT. 200 S. Oxford. 590101

128x116
WESTERN AVE. CORNER
At less than $300 per ft., it is the outstanding bargain in area. Located between FICO and 16TH ST. See MR. NEAL.
KELLS & GRANT
Wilshire at Western
DUnkirk 3000

FOR SALE—Splendid residence or duplex lot, best spot of WILSHIRE COUNTRY CLUB. Has 85 ft. frontage on Milton ave., one door from Beverly Blvd. Improvements include electrolier. Price $1900 per front ft. net. Very easy terms. See owner, GEO. W. PENIMORE on week days at 1111 Haas Bldg. Main 7581.

FOR SALE—
Northwest cor. of 1st and Figueroa st., 100x100, together with 18-room flat, income $225 per mo. under secured lease. Lot alone worth 2500 per ft. Total price only $40,000. This is a real bargain.
JOSEPH L. LEVY, 515 Chapman Bldg.
MEt. 0374.

MUST sell my business lot on West Adams, 50x185, terms. Figueroa 2½ blocks from new Shrine Auditorium. No better locality for stores and apartments. Large part of purchase price can remain on short page. FRED W. MARSHALL, Phone 584-208.

I AM READY TO QUIT—
My $650 equity in beautiful 50-ft. residence lot in Beverly Hills for $400. 2 blks. of Wilshire, all improvements in and paid for; payment due, buyer must assume contract. Call 550-926.

WILSHIRE BLVD. LOT—
At half the price of adjoining lot. Must sell at once. Price $12,850. Terms, this lot alone. Near car, shopping district, school, etc. Bargain for someone. PH. 597764.

APARTMENT site in Wilshire dist. for 4 flat garages or 5 or 6 flat singles. Near Vermont and Bel. Price $4500 terms. F. M. GOULD. 1726 N. Normandie.

FOR SALE—
Lot 50x130 on Arapahoe St. near 16th St. adjoins on the south the "Van Torse" apartments. Also 2 up Bldg. JOSEPH L. LEVY, 515 Chapman Bldg. MEt. 0374.

DEL. front apt. or duplex lot 122 ft. deep, facing 2 concrete sts., sewer, gas, water in and paid for. Price $4,000, terms. 100 ft. to 80-ft. blvd. Small payment down and $18.75 mo. Call eves. DR. 4260.

FOR SALE OR EXCHANGE—$10000 actual equity in triple or double bungalow, 1 lot. Wilshire-Fairfax section, $800 payment due; value worth greater. OWNER, ELmpstead 8775.

LOS FELIZ HEIGHTS.
$6000—60x135, beautiful, high, sightly residence lot, overlooking city. Worth $8000. Must sell quickly. Phone Vandike 0727.

FAIRFAX AVE. SACRIFICE.
Between 12th and Pico, 50x180 to 20-ft. alley. Must be sold. $10000 down, or will carry terms. MR. SLINKARD, 619 W. 6th st.

INCOME CORNER
$4200 will buy this nice corner lot near country Club and Pico Blvd., You can build a double or duplex. Here is your bargain. Graville 2692.

$16,500.
APARTMENT SITE.
70x190 TO 22 FT. ALLEY.
NEAR 2ND AND RAMPART.
OWNER. METropolitan 3324.

$4000
Beautiful 2nd or duplex lot, high ground near L. A. High. Must go for $4000. Also 80x175, Hancock Park, $7750. GRACE 3787.

WESTERN AVE. CORNER, $4000
50x150. NORTHERN FRONTAGE
$3000 CASH, BALANCE $15 PER MO.
OWNER MUST SELL.
SPALDING, 5111 WESTERN.

A SACRIFICE.
Vermont cor. 61 feet frontage. Owner must sell at once. Not far from Manchester ave. 1027 W. MANCHESTER. PL. 7801.

ONE BLOCK FROM WILSHIRE—
INCOME LOT 50x180.
Highly restricted district, near car, shopping district, church, school. $1850. Ph. Empire 5361.

HANCOCK PARK BARGAINS
$7900—60x165. Terms. W. H. LYNCH CO.
$10,500. McCadden Pl. cr. 3rd. 70x174.
$10,500. Las Palmas nr. 4th. 75x150.
BARKER, Wilshire & Dalton. 587593.

WILL SACRIFICE AT COST
55x150 BLOCK ON WILSHIRE.
CONCRETE STREET & ELECTROLIERS.
NO AGENTS. EM. 4056.

WASHINGTON BLVD. CORNER.
60x150. 9 rms. 2 baths. Near Washington and Adams junction. $9500. 4819 W. WASHINGTON ST. Phone 70238.

I WILL LOSE $1000 on this lot; pay me $1000 cash and assume $650 and the 6% mortgage. 1010 GARFIELD AVE.

DUPLEX LOT NEAR HUNTINGTON DR. $2500, terms, for quick sale. Must sacrifice to raise money. J. W. CRADDOCK. 1746 Huntington Dr. Elliot 2810.

$2500 residence lot near Huntington Dr., reduced to $1900. A. J. PETERSEN, 1979 Mission St. El. C. 1049.

CHOICE 5 Pasa. properties. Guy M. Martin, 1907 Fremont, P.O. 6203 El. 3220.

6 PASADENA properties. FRANK MELINE CO., Hunt'g'n Dr. at Fremont. EL. 1373.

CITY LOTS AND LANDS—
For Sale

$4000 CORNER ACTUALLY CUT
TO ONLY $2000.
Here is the biggest bargain in REAL "HIGH GRADE STUFF" in all of Glendale; located on that slightly slope but beyond Brand's Castle and other beautiful homes and estates, with a magnificent view in every direction; $2000 restrictions; nothing cheap but the temporary price of this lot, 50-ft. inside lots on the flat selling at considerably higher prices. Here is the answer to the "WHY?" Owner simply MUST have money and makes this TREMENDOUS SACRIFICE to get it; and to make SURE, during these so-called "quiet times," cut the price of a number and made terms, instead of demanding cash on two or three. Only $500 will secure this fine corner, the balance in 2 years, quarterly.
YOU CANNOT DELAY if you mean business. GO OUT THIS AFTERNOON from Glendale, drive out Brand Blvd. to Kenneth Road, west to Grand View, north to Mountain ave. corner, west about 5 blocks to JACKSON'S OFFICE, by big sign "2750 lots CUT to ONLY $1500" BE SURE to get the right office, open every afternoon from 2 to 5 and all day Sunday.

OWNER NEEDS CASH.
BARGAIN FOR QUICK SALE.
CHOICE, LARGE, UNRESTRICTED BUILDING LOT, 80 FT. ON TWO STREETS, NORTH OF HOLLYWOOD BLVD.
Call DUNNEBACK or NOACK,
Hollywood Division.
THE FRANK MELINE COMPANY,
6777 Hollywood Blvd. Hollywood 9791.

THE HEALTHIEST SPOT IN CALIFORNIA.
CLOSE IN TO LOS ANGELES.
Hunting, fishing, swimming, horseback riding, MT. climbing and tennis. $35,000
Lodge and food.
A few lots left for $85—$5 down, 50c
carry full oil rights and other advantages, including full membership in Lodge. Paved highway all the way.
Full information cheerfully given.
JACK ANDERSON,
Shoe Creek Lodge,
401 Taft Bldg., Hollywood.

RARE WILSHIRE BARGAIN.
620 S. KINGSLEY DRIVE,
BETWEEN 6TH AND WILSHIRE.
$2500.
No fiber boxl, cloth or art. site in L. A. if owner could sell and will pay any reasonable offer. Lot improved with splendid English home of 14 rooms with all modern conveniences. Property for inspection today, or call 560204.

BUSINESS LOT, $2500, $500 DOWN—
On Ventura Blvd. in North Hollywood. 20,000 to 30,000 AUTOS PASS DAILY.

RESIDENCE LOT, $1000, $200 DOWN,
Near cars. All improvements.

F. C. WOOD, 126 W. 3rd St. ROOM 712.

Phone: TUcker 1553, Faber 5809.

IN HOLLYWOOD, FINEST DIST.
APT. SITE, 75x210.
Improved with 10-rm. house. Rel. Hol. and Franklin. East front close to Grauman's new, $60,000 theater location. Lot alone worth price asked, $35,000. $10,000 cash.
GEO. W. TYLER & SON, REALTORS.
1300 N. Western. Holly 5345.

WILSHIRE OR WASHINGTON
The two most popular and most valuable residential districts near which we offer 3 rare bargains.
50x120, residence lot, $3900.
50x120, residence lot, $3500.
60x122, residence lot, corner, $3500.
Call PALMER, Empire 2462, with
M. TREWHELLA.

A WONDERFUL CORNER LOT, ROSEMORE 2 8TH, HANCOCK PARK. Worth 3000. FOR QUICK SALE, $21,500. CURTIN, Tucker 4521 OR RESIDENCE, BU. 2976.

$45,000 lot alone worth $45,000. Home and investment. Honored. UNRESTRICTED APARTMENT HOUSE LOT, BARGAIN. ONE BLOCK NORTH OF HOLLYWOOD BLVD. There is a 2-story, well-built home on the lot which is 75x210 ft. and property in this district held at $1000 per ft. Hollywood Dept. TAFT REALTY CO. HOllv. 7180.

BARGAIN—Beaut. hillside cor. lot with 210 ft. frontage and 92 ft. deep on corner; all cleared and ready to build. Bung. court, chic. or single. Sewer, gas, water, light in. All st. assess. paid. 250 ft. from theatre. Easy cash payment down and $30 per mo. Call Dikes-el 0752 between 12 and 1:30.

FOR SALE—FINE RESIDENCE LOT near charming Gabriel Wolf dream property close in to Hollywood, covered with large trees. Quiet section. Improvements in and paid for. Price $1500. Owner leaving town. 414 HOLLYWOOD SECURITY BLDG., Hollywood, Cal. Phone Lankershim 184-M.

HANCOCK PARK.
2nd lot north of Wilshire Blvd. on the west side of June st. Size 100x200. Price $14,500. RENT DALE, Owner. DUnkirk 4615.

FOR SALE—
Unrestricted lot, 72x178, on Gramercy Place, bet. 16th and Pico st., together with 9-room residence. Wonderful lot for bungalow court or court. Price for quick sale at $20,000. See JOSEPH L. LEVY for appointment, 515 Chapman Bldg. MEt. 0374.

WILSHIRE BLVD. CORNER.
East of Rimpau, 55x150 ft. By the time negotiations expire this lot will be worth at least $2000 per ft. Price $20,000, $7500 cash necessary.
ROY D. HEARTT. Exclusive Agent.
200 S. Oxford. 590191.

FOR SALE—
50.6-ft. lot in Boyle Heights near Whittier Blvd. and Lorena, $2000, easy terms. See owner.
JOSEPH L. LEVY, 515 Chapman Bldg.
MEt. 0374.

BUSINESS CORNER SNAP.
SANTA MONICA BLVD., CORNER.
Zoned for business near Beverly Hills. Trust deed accepted at cost or 1st mtge. accepted. Courtesy to brokers. Price right. BOTTOM PRICE 6-30

RENT BARGAIN ON W. WASHINGTON
LOT 50x150
East of NORTON and adjoining business property. Fine for restaurant. Ground lease says 6% on entire cost and value is rapidly increasing. EM. 2464.

FOR SALE—
Corner lot near Pico and Figueroa, 50x125, with 2 houses; income $150 per mo. Can be bought for $16,500. Let me show you this. JOSEPH L. LEVY, 515 Chapman Bldg. MEt. 0374.

ACREAGE
Beautiful, acre and half-acre homesite, overlooking Beverly Hills, 500-foot elevation, near $250,000 home, overlooking Chaplin and Fairbanks estates. Inquire on property, or box 324, TIMES OFFICE.

CARTHY CENTER BARGAIN—
Bungalow lot well located, near car, school and stores. Price under market. Only $2250, high class improvements in all parts of lot. Best buy in the tract. PH. 597764.

BUILDERS, ATTENTION.
3 desirable residence lots with 2 frontages in high-class restricted dist. Only $1500 each. See MR. KLINE,
6000 N. Berendo St.

$4000 HANDLES FRONT CORNER ON
RAMPART BLVD.
At the price I paid months ago. Terms. See owner, 1 block south of Wilshire.
RAMPART REALTY. Rampart & Temple.

DON'T LOSE YOUR LOT
I will buy your equity or loan you money for next payment. APHBROOK, 602 S. La Brea. GRanite 6252.

LOS FELIZ RESIDENCE LOT, $12,500
Large lot, containing more than ¼ acre. Right for large estate or will be subdivided. Magnificent view of city and ocean. Easily accessible. GR. 5496.

BEST BARGAIN ON HILL.
60x130, east of Crenshaw, near W. Washington. $5250. EM. 2464.

$6000. EXCEPTIONAL BUY.
Flat, apt. or duplex lot, near Beverly Blvd. This is positively a steal. Act quick. 86571 or GRanite 0328.

TRUST deeds, contracts or mortgages accepted at face value or part payment on Westwood property. MR. SANDERATH, VAndike 1401 or DUnkirk 8426 evenings.

GENUINE sacrifice. S. Andrews between Wilshire and 6th. Wonderful hotel or apt. site, 70x150. OLSEN & BELL, exclusive agents. 1104 Garland Bldg., 740 S. Olive. TRinity 4208.

ONLY $250 ft. 60-ft. lot on First st. (Beverly Blvd.) near Rampart. Also one near Normandie. Beverly Blvd. at 25th. Both zoned, and C zone. MR. FARKINS, DRexel 4475.

A REAL BARGAIN.
Close in, high class residence or income lot, 45x130 to alley, $3700. Terms. 1337 W. 1ST ST. 554406; DU. 1454.

RANCHOS PARK—My income lot bet. Wilshire and 3rd st. in tract west of La Brea at less than opening price. OWNER, GRanite 6252.

FOR SALE—I must sell my lot, south of Hollywood Blvd. in foothills. Price $1150. Cash $115 and $25 per month. Address Owner, P. O. box 121, Hollywood.

QUARTER acre lots San Fernando Valley, $350. Only $10 down, $10 per month. Investment for good profit. W. L. WILSON, 401 Stock Bldg., Los Angeles, Cal.

FORCE sale, 2 lots on Ave. 55, near Pasadena ave., both for $4000 with $1000 cash. MR. BLYTHE, 1035 Sun Bldg. MEtropolitan 7260.

RANCHOS, Park lot, 50x132, east front, $4000. $2000 cash. This is the bargain. DR. PAYTON, HEmpstead 6344, evenings, HUmbolt 7126.

EXCEPTIONAL duplex or flat site; Wilshire's very best location near 6th and St. Andrews. Appeals to homes. Price very reasonable. 563-71 or GRanite 0328.

LA BREA, 50x142, $10,000. Terms for quick action. Positively only lot left on La Brea at $200 a ft. GR. 8295.

BIG HOLLYWOOD CORNER—
1 block north of Hollywood Blvd. and Vermont. Priced right. GR. 1048.

COURT lot 80x157, faces 2 streets, 1 blk. sell-w car. 20 minutes out, good rental neighborhood. Owner Main 0548.

LOT AND COURT SITE. E. HOLLYWOOD.
GREAT BARGAIN. OWNER, HE. 3692.

CITY LOTS AND LANDS—
For Sale

GLENDALE
BUSINESS CORNER
including
SAM SEELIG CO. LEASE
$12,500

EXCEPTIONAL LOCATION surrounded by THOUSANDS of HOMES. Space for DRUG STORE, MARKET and FOUR smaller STORES. Lot 120x158 ft. This will show as EXCELLENT RETURN on YOUR INVESTMENT. Telephone MR. BOX.

W. H. REES CO., INC.,
612 Union Bank Building.
Trinity 6401.

WILSHIRE AVE. CORNER
$27,500
NEAR WILSHIRE BLVD. & PLYMOUTH
ACROSS FROM BEAUTIFUL WINDSOR SQUARE. ADJOINS EXCLUSIVE FREMONT PLACE. RIGHT IN THE HEART OF LOS ANGELES' CHOICEST RESIDENTIAL SECTION.
MR. LINT
KELLS & GRANT
Wilshire at Western
DUnkirk 3000

ROSEMORE BLVD.
NORTHWEST COR. SIXTH
EXCLUSIVE RESIDENTIAL DISTRICT.
A beautiful corner surrounded by wonderful homes, one of the most distinctive locations in Los Angeles. Size of lot and just a block north of Wilshire Blvd. Exclusively offered. CALL HO 9704.
LA BONTE AND RANSOM CO.
257 W. Jefferson.

A SANTA MONICA SACRIFICE.
Business lot, 50x150, on Santa Monica blvd., near Bundy. Gas, Blvd and the new Fox Studio. Absolutely the best business location in Los Angeles. Less than $200 per ft. Hundreds of thousands of dollars worth of homes being built immediately surrounding this lot. Original price and terms if you act at once. Call MR. DAVIS, GR. 3345.

70-foot business corner near Highland ave., can be had now for less consideration than inside frontage. Within 3 blks. of several million dollars worth of improvements. Price $1250 per front foot. Very reasonable terms. See MR. GRIFFITH.
HARVEY McCARTHY CO.
TR. 9372. Bldwy. 1563.

UNUSUAL OPPORTUNITY.
227 ft. on East Adams st., 33 ft. alley in rear. Owner makes attractive price on this industrial site, as he needs the money.
C. HOWARD FINLEY, with
T. V. MILLER CO.
923 So. Westmoreland ave. Dun. 4918.

$2600 FOR double bungalow or court, lot near Sunset blvd., 6c car, 12 minutes to downtown. Splendid rental district. Beautiful view. 70x82 ft. About ½ cash. Improvements in and paid. We are specializing in lot bargains. Have several other real buys. BARKER REALTY CO., 4215 Sunset. 502832

CHOICE HOME SITES, also unrestricted lots for business, on Vermont ave. in high school districts at rock bottom prices, now. If you wait until after Mr. Coolidge is elected you will have to pay more money.
J. F. CROSBY, JR.
2101 W. Washington. Ph. EMp. 3280.

FOR SALE—
Southwest corner of Elden and San Marino, 122 ft. on San Marino, 70 ft. on Elden. Suitable for set-back duplex zone. Look at this lot and make offer. Must be sold, owner in a hurry. No reasonable offer refused. JOSEPH L. LEVY, 515 Chapman Bldg. MEt. 0374.

WILSHIRE BLVD. FRONTAGE
Zoned for income property. Close to Normandie. This district going to be developed. Less than $200 per ft. Wonderful investment opportunity. Mortgage, trade or part cash payments on deals. Excellent terms can be arranged. Hmpstead 4590.

WASHINGTON FRONTAGE
148 feet on Main, $100 per front foot. This is the last at that price on to Culver City and has an excellent future. Terms. Phone 24590. This right now. MESABA REALTY CO., 4549 Washington. Empire 7979.

WILSHIRE BOULEVARD
80-FT. FRONTAGE
AT A TREMENDOUS CUT IN PRICE.
$10,500 CASH QUICK WIL

COUNTRY PROPERTY—For Sale

$500 PER ACRE.
5 OR 10 ACRES IRRIGATED.

Small payment, profit, income, chickens, vegetables, fruit, berries, sweet potatoes, etc., 3 miles to rich soil, close to city, water underground piped, with pressure, highest ...; electric ... dam, system approved by state engineer. Dry climate, no fogs, perfect ... Only ... miles to ... pears, according to ... bulletin. Yield heavy ... sold to $1500 ton last year. ... cold storage, ... line Southern Pacific ... Los Angeles. Adjoin ... A. market. Memorial ... California National Bank ... and Spring.

$20 PER ACRE.
WITH LARGE PUMPING PLANT.
160 acres all good land, ... for alfalfa, pumping ... inches of water, with ... 80 acres ... $20 ... price is ridiculously ... needs money. ... FRANK W. GAIR, ... 820 TITLE INS. BLDG. ... Faber 0626 or ...

IF YOU are looking for a ... or an investment, see ... Hollywood ... Vermont ... Grape fruit and olives ... fruit, good ... growing, irrigation ... water. Best climate ... Pasadena ... DAVIS, 4067 ... Huntington ...

RANCHERS, SPECULATORS ... YOU ... Yount ... Los ... Within 4½ miles ... country, ... good ... Water ... grain. Water ... 4 miles ... Price ... Only ... DOUG. BENNETT, ...

SOUTHERN PACIFIC ... LONG TERM ... $36 PACIFIC ELECTRIC ...

$40 ACRES, 65 ... blvd. $20 ... per acre. ...

Antelope Valley

ANTELOPE VALLEY, ... land, plenty of ... district, ... low figure, $25 ... DENA 463. ... owner of ... range 12, ...

Escondido

160-ACRE ranch near ... miles 8-room ... houses, barn, ... ly situated for ... terms. ... owner, ... cannot give ... at $10,000, ... ranch. ... A. market. ... California ...

Indio

160 ACRES of fine ... grape or ... water ... Will ... Owner ... Box 1, ...

Merced

A SACRIFICE SALE—
160 acres fenced with ... acre bottom, ... alfalfa, ... miles ... 8-room house, ... R. R. ... quin valley. ... Price ... located for ... half valuation. ... ATHLONE, CALIF.

STATE LANDS—Small ... farms with buildings, ... $10 per acre ... Write STATE ... County, for ...

Mexico

RICH level black loam ... Calhoun, capital of ... Come Mexico, ... country ... profits to ... acre and up. ... request. ... 736 ... evenings.

San Fernando

BUY where you ... Fernando ... Valley. ... than any other ... Valley. Business ... full-acre ... price and ... 1220 San ...

5 ACRES on Arleta, ... Sepulveda Canyon, ... improved, ... opportunity for ... home cash and ... part 117 N. ... Glendale 5680.

San Joaquin Valley

OPPORTUNITY—
... San Joaquin county ... fertile ... of agricultural ... in value of ... Write ... everything ... vantage. ... for information. ... SAM'L JOAQUIN ... State Exposition ... Los Angeles.

Pomona

POMONA, Claremont, ... Private ... Private ... lots in ... $1000 ... $1700 ... trade. ... W. ... WEIN, ...

Yucaipa Valley

COUNTRY ... 5 acres, ... on road ... cent land ... for L. A. ... Grand.

Beach

... Long Beach ... ocean front, ... ties, some ... Beach, Cal.

MOUNTAIN, CANYON ...

For Sale, Exchange, ...

TERRACED ... Cabin site, ... of title and ... up. Topanga ... Box 1, ... STATE ... 2080 W. ...

CABIN site. ... Must sell. ...

EASTERN, NORTHERN ...

For Sale, Etc. Wanted

For Exchange

I HAVE a new ... very desirable ... income of $37 ... clear land ... $130,000. ... 1207 ...

Fallbrook

IRRIGATED Avocado, ... vegetable land, ... value. Half ... value. Address ... OFFICE.

LEMON, WALNUT ...

For Sale

Imperial Valley

IMPERIAL VALLEY.

Eighty acres located in ... miles south of ... Holtville, new ... fencing, ... water supply. ... of castle ... location and ... ranch at $150 ... cash. First ... 3 years. ... THE FRANK MELLEN ... No. Western ... Service That ...

Indio

160 ACRES of fine ... grape or ... water ... Will ... Owner ... Box 1, ... Near ... boulevard ... BRAINERD, ...

Merced

A SACRIFICE SALE—
160 acres fenced with ... acre bottom, ... alfalfa, ... miles ... 8-room house, ... R. R. ... quin valley. ... Price ... located for ... half valuation. ... ATHLONE, CALIF.

STATE LANDS—Small ... farms with buildings, ... $10 per acre ... Write STATE ... County, for ...

Mexico

RICH level black loam ... Calhoun, capital of ... Come Mexico, ... country ... profits to ... acre and up. ... request. ... 736 ... evenings.

San Fernando

BUY where you ... Fernando ... Valley. ... than any other ... Valley. Business ... full-acre ... price and ... 1220 San ...

5 ACRES on Arleta, ... Sepulveda Canyon, ... improved, ... opportunity for ... home cash and ... part 117 N. ... Glendale 5680.

San Joaquin Valley

OPPORTUNITY—
... San Joaquin county ... fertile ... of agricultural ... in value of ... Write ... everything ... vantage. ... for information. ... SAM'L JOAQUIN ... State Exposition ... Los Angeles.

Pomona

POMONA, Claremont, ... Private ... Private ... lots in ... $1000 ... $1700 ... trade. ... W. ... WEIN, ...

Yucaipa Valley

COUNTRY ... 5 acres, ... on road ... cent land ... for L. A. ... Grand.

Beach

... Long Beach ... ocean front, ... ties, some ... Beach, Cal.

MOUNTAIN, CANYON ...

For Sale, Exchange, ...

TERRACED ... Cabin site, ... of title and ... up. Topanga ... Box 1, ... STATE ... 2080 W. ...

CABIN site. ... Must sell. ...

EASTERN, NORTHERN ...

For Sale, Etc. Wanted

For Exchange

I HAVE a new ... very desirable ... income of $37 ... clear land ... $130,000. ... 1207 ...

Fallbrook

IRRIGATED Avocado, ... vegetable land, ... value. Half ... value. Address ... OFFICE.

LEMON, WALNUT ...

For Sale

Imperial Valley

IMPERIAL VALLEY.

Eighty acres located in ... miles south of ... Holtville, new ... fencing, ... water supply. ... of castle ... location and ... ranch at $150 ... cash. First ... 3 years. ... THE FRANK MELLEN ... No. Western ... Service That ...

Indio

160 ACRES of fine ... grape or ... water ... Will ... Owner ... Box 1, ... Near ... boulevard ... BRAINERD, ...

Merced

A SACRIFICE SALE—
160 acres fenced with ... acre bottom, ... alfalfa, ... miles ... 8-room house, ... R. R. ... quin valley. ... Price ... located for ... half valuation. ... ATHLONE, CALIF.

STATE LANDS—Small ... farms with buildings, ... $10 per acre ... Write STATE ... County, for ...

Mexico

RICH level black loam ... Calhoun, capital of ... Come Mexico, ... country ... profits to ... acre and up. ... request. ... 736 ... evenings.

San Fernando

BUY where you ... Fernando ... Valley. ... than any other ... Valley. Business ... full-acre ... price and ... 1220 San ...

5 ACRES on Arleta, ... Sepulveda Canyon, ... improved, ... opportunity for ... home cash and ... part 117 N. ... Glendale 5680.

San Joaquin Valley

OPPORTUNITY—
... San Joaquin county ... fertile ... of agricultural ... in value of ... Write ... everything ... vantage. ... for information. ... SAM'L JOAQUIN ... State Exposition ... Los Angeles.

Pomona

POMONA, Claremont, ... Private ... Private ... lots in ... $1000 ... $1700 ... trade. ... W. ... WEIN, ...

Yucaipa Valley

COUNTRY ... 5 acres, ... on road ... cent land ... for L. A. ... Grand.

Beach

... Long Beach ... ocean front, ... ties, some ... Beach, Cal.

MOUNTAIN, CANYON ...

For Sale, Exchange, ...

TERRACED ... Cabin site, ... of title and ... up. Topanga ... Box 1, ... STATE ... 2080 W. ...

CABIN site. ... Must sell. ...

EASTERN, NORTHERN ...

For Sale, Etc. Wanted

For Exchange

I HAVE a new ... very desirable ... income of $37 ... clear land ... $130,000. ... 1207 ...

WANTED—Real Estate

Houses

WANT from owner, 5 to 10-room house or 2 to 4-flat building. Will give clear 10-room duplex near 9th and Hamburt Boulevard. Built 6 years. Value $12,000. Will assume. Quick deal. CHAS. IMBSTEAD, 404 S. T. Johnson Bldg. Phone Vandike 8542.

I WANT to deal direct with owner who wants to make a quick deal. Am in the market for 6 or 7-room, 2-bath home. Northwest of Western or a double home. Don't bother unless you have something priced right. Write giving me full details, to agent. Address L. box 306, TIMES BRANCH.

WANTED—Modern home in Wilshire or So. Hollywood. Must have 5 bedrooms. Will pay $10,000, but must be excellent value. This is a sincere inquiry as I am going to buy within 30 days. Please give general details and location. Address K. box 587, TIMES BRANCH.

WANT to buy 5 or 6 rooms in South Pasadena at $6000. Will give $0 acres clear or debts as $2000 first payment, balance $150 per month. Phone Faber 5511, 209 WHITNEY-DALE TERMINAL BLDG.

WILL PAY ALL CASH for 6-rm. house near Univ. of Calif. Southern Branch. Will deal immediately. Must be cheap. No agents. Address M, box 27, TIMES OFFICE.

WANTED to buy from owner, house in southwest. FRANK SHAW, 15417 West Santa Barbara ave. UNiv. 1504. Van. 9800.

WANTED—6 or 10-rm. house; new; garden and shrubbery. Beverly, Pasadena or Hollywood. Have $15,000 cash. Vandike 1877.

SANATORIUM site in L. A. or suburbs, vacant or improved. DORR, 2077. LONDON-DALE PROPERTY CO., 27128 Sunset.

HOME equity wanted for clear business in Norwalk. Large corner, $4000. UNiv. 4784.

Lots

I WANT A GOOD LOT
Will pay part cash and for balance will trade equity in bungalow in New Windsor Terrace, near Beverly and Larchmont. This is a high-class property, in the finest bungalow district in Los Angeles. Home has 6 rooms, dinette and 2 baths. Will sacrifice equity to get a lot that I can use.
Call Proprietor, OWNER, 560-672

LOT WANTED—
Wanted a lot to build a bungalow on in or near Hollywood. Will pay all cash. Must be a bargain. This is a sincere want. Address K. box 24, TIMES OFFICE.

FROM OWNER—Lot on La Brea, between 60th and 62nd. Country Club Drive. F. E. LENOTTE, 1111 La Brea.

WANTED—Lot in Walnut Park; must be bargain for cash; give description and price. Address L. box 809, TIMES BRANCH.

WANT lot in Melrose district for home. For sale or bargains. (Owners only. Holly. 5078.

3 A.C., level lots, to $12,500. West or N.W. 5003 W. PICO. Tucker ...

Business Property

BEAUTIFULLY furn. 10-rm., 3 flr. apts., 2 gar. Income $1200 mo. W. Adams dist. $15000 or $600 cash or will consider trade. 3011 VERMONT ST. Re. 1345.

THE most successful build up their holdings through exchanges of properties. You can do it likewise. Let us help you. ... cement contractor, K. LUNDEEN CO., Title ... Bldg. 7th and Hope. Bldg. L. ...

HAVE $20,000 cash, want store bldg., up to $40,000. Must be bargain, full particulars in first letter. No agents. Address B, box 114, TIMES OFFICE.

Industrial Property.

INCOME INVESTMENT.
Reliable industrial company will lease with option to buy from party having acre industrial site and erecting building. Initial investment approximately six thousand dollars. Vandike 6482.

Income Property

WANTED—APT., FLAT OR COURT
Cash now for bargains. Will assume on good listings if location right. Quickly submit and upon inspection I will make offer at once. Full particulars in letter. Address K. box 103, TIMES OFFICE.

WANTED—A duplex for equity in a fine 10-acre orange grove, no house in. Reliable party, some schooling. Owner, 1st floor, Bldg. W, BUILDERS, 719 Bank of Italy Bldg. Phone VAndike 2038.

WANTED PROSS OWNER APARTMENT HOUSE OR 4-FAMILY FLAT. HAVE $15,000 CASH AS FIRST PAYMENT. PREFER WILSHIRE OR HOLLYWOOD DISTRICT. Tucker 7811.

WANTED—Income, not to $7500, southwest part. Have $2000 A-1 first mtge. on L. A. as first payment. J. H. DONNER (owner), Alta Loma, Calif.

WILL give $250,000 cash, and clear 42-acre ranch in city limits for clear brick apt. or court. Write F. C. DESMOND, owner, 1810 Cuyon ave. Granite 2294.

I WANT to put in four-family flat. Have ... to offer. ... address ... price and ... terms. ... Address OO, box 268, TIMES BRANCH.

HAVE $10,000 as payment for ... income ... property. ... Apt. ... 621 S. BURLINGTON.

WANT city property for all or part of 10-acre ... improved. ... 2611 ... 4197 DRIVE, Vermont 6019.

WANTED—Leased bungalow court or apartment house west or northwest, to $65,000; will pay $10,000 cash. Address K. box 1, TIMES OFFICE.

WANT income realty. Will give clear ranches, stores, vineyards and cash. ... CHAS. R. PRICE, 401 Van Nuys Bldg.

Country and Ranch Property

SMALL home ranch wanted, within 40 miles of Los Angeles, preferably improved. Must be a bargain. State price, terms and description. Owner only. Address O. box 1067, TIMES OFFICE.

FOR EXCHANGE—160 acre, highly improved, Riverside district; $20,000. Want city. DELAVAN, 1155 Dorsey ave. Ph. 5074. Riverside.

REAL ESTATE—For Exchange

Miscellaneous

BETWEEN 8 AND 1:30 THE TIMES TELEPHONE SWITCHBOARD IS SWAMPED WITH "WANT ADS." AVOID DELAY BY TELEPHONING YOUR SUNDAY ADS FRIDAY OR EARLY SATURDAY. MEtropolitan 0700.

FINE 6-flat, 5-R. each. Stucco, good location, Adams district, bldg. $12,000. Price $60,000. Will take CITY PROPERTY to $40,000 equity, which I can borrow $20,000. ... 1811 So. Bdwy. Tilnity 2500.

WILL EXCHANGE for L. A. property my choice residence, Pasadena, 10 rooms, 3 baths, sleeping porch, fireplaces, ... reception hall. Passing Pacific University. Address Indiana Owner, E. S. REINDORF, Pasadena.

COUNTRY ... CITY ... EASTERN ... HARRY ... MACK, MGR. ... EXCHANGE DEPARTMENT. ... MERRICK & ... BUDDICK, INC. ... 408 S. Hill st. ... VAndike 3188.

OWNER ATTENTION!
MATURING NOTES
MONEY TO LOAN
ON REAL ESTATE
609 DETWEILER BLDG. Tucker 3419.

50 FT. on Blvd., close in, 6-room house, value $31,000. Will trade for income or ... property in ... district. ... Address K, box 515, TIMES BRANCH.

FOR EXCHANGE—Clear country for city. ... city for country or eastern. ... changed all over the United States. ... C. E. MEEKS, ...

HE. 7402. ... 6000 Hollywood Blvd.

HAVE clear title lot on 39th and near West Adams trade as 1st payment on 4 or 5-room bungalow in South or West Adams. Call Trinity 5462, 726 SOUTH GRAND AVE.

25' BEAUTIFUL residence lots, South Pasadena, with exchange for business property or well located Hollywood home. Will build home here. WEAVER, 515 S. Western.

CLEAR Akron, Ohio, for Los Angeles. An owner. Will give bargain trade. Will pay commission. Owner, ... address K. box 425, TIMES BRANCH.

GARAGE—Wilshire dist., 5-year lease. Garage rent, making money. Will sell, or trade for car or property. ... 7034 WEAVER ... 515 S. Western.

WE NEGOTIATE EXCHANGES.
DE BOTHCHILD & CO.
706 HOLLINGSWORTH BLDG. 6TH-HILL.

CHICKEN ranch, fruit trees, 5-room mod. ... 500 chickens. What have you. ... 5081 Whitsett St., Lankershim.

EQUITY, $5000 in vacant lot or, Goodyear Tire & Rubber Co. Exchange for house. Apply 1409 W. 60TH PLACE.

2 CLEAR lots, value $100 or ... for ... chicken ranch. Owner, 1161 E. Lake ... Wood, Mich. Angeles 4644. MR. METCALF.

UNRESTRICTED corner, not located near Western and Adams, will invest car and ... Price $45000. Granite 0845.

Business Property

WANT STORE BLDG. OR BUSINESS, ST. ... Have ... Address ... Lot 50x140. Price $18,000, mtg. $4800, 5 years at 6%.
... PENNE 767-749.

LARGE COR. WEST WASHINGTON, 10 STORES. Income $9500. Price $90,000. Will take CITY PROPERTY to $40,000 equity, which I can borrow $20,000. ... 1040 So. Hill. Tilnity 2500.

FIGUEROA near tunnel, corner lot 110x90. Right for theaters and stores. Will ... change for ... Pulsmit. TOM WEAVER, 515 S. Western.

Income Property

BUNGALOW COURT.
10 UNITS.
Income $475. Furnished. Well located. Owner will consider clear local or outside for equity of $32,700. Courtesy to agents.
Call Mr. Oliver.
THE WILLIAM WILSON COMPANY.
Trinity 0264. Tucker 6214.
518 Pershing Square Building.
Vandike 2091.

FOR EXCHANGE—Long Beach downtown ... for ... Desirable ... equity $100,000 with $50,000 mortgage. Want city stores or income with assume equal amount. Owner, 1040 So. Hill. Tilnity 2500. Want city property or Southern California acreage on highway. Owners, WALTER HORNE CO., 101 American, Long Beach. 64254.

WILL EXCHANGE ASSURED INCOME and lovely home, large and gorgeous furnishings, total income of $1200 month, large ... age each. Beautiful Hollywood. Fountain ... near Western. Always rented. Very low equity. Must trade for income lot. ... Phone RUSSELL ... with J. M. FRENCH CO., 404 Hillstreet Bldg. VAndike 2291.

LARGE 26-apt. bldg., 3 reception rooms, well located, just completed, will consider city frontage in exchange. Agents ... list.
HARPER BROS.
280-904. 4524 Beverly Blvd. DRexel 8147

NEW corner stucco, 55 rooms, latest features, good income, price $100,000, trade ... $60,000 equity for ... Will assume ... Tucker with NORRIS ... COMPANY, 1127 Western ave.

16-ROOM duplex, big income, Hollywood, Western district. ... business property. Accept small home in exchange. Owner, TOM WEAVER, 515 S. Western. 568-553.

WILL exchange 53-rm. new brick Batery hotel completely furnished, ... lot on ... Adams, value or ... change ... for ... cash. Must have quick action. 726 ... Bldg. EXCLUSIVE AGENT.

FOR EXCHANGE—Bungalow court on Western ave., 32-ft. business frontage. Price $100,000. Will exchange $40,000 equity ... clear property. Will ... 3 years. ... Call MR. ELMO, Trinity 5341.

BUSINESS and income property, close in, ... Price $25,000. Mortgage $6000, ... 6%. Income $3600. Will exchange ... bungalow north of Adams. EMerson ...

TRADE PHOENIX, ARIZONA 3-room home ... $1700, value $1700. 6227 Ave. 41.

Lots

BUILDERS attention, several choice lots ... in trade for ... deeds or ... Hillcrest ... 2811 ...

EQUITY, $3000 ... vacant lot or, Goodyear ...

APARTMENT HOUSES—
For Sale, Ex., Lease, Wanted

For Sale.

WILSHIRE LEASEHOLD DE LUXE
WE CAN DELIVER A LEASEHOLD IN THE EXCLUSIVE WILSHIRE DISTRICT THAT IS NEVER MORE THAN 10% VACANT, WHICH IS NOW SHOWING $30,000 NET PER YEAR ON A 20% CAPACITY, AND A CONSERVATION OF $225,000 $120,000 CASH. WE WILL DELIVER THIS LEASE TO YOU FOR 9 YEARS PLUS THE FURNITURE, WHICH HAS BEEN APPRAISED AT $175,000. MR. GRIFFIN WILL FURNISH FURTHER DETAILS TO ANY INTERESTED PARTY.
J. HARVEY McCARTHY CO.
3 H. W. HELLMAN BLDG.
TRinity 9372.

BEST BUY IN L. A.
193 rms., beautifully furnished, large lobby, all outside rooms. Fine location. The apts. in this house are a larger than in any house in the city. This house is a real money maker. Will sell at big sacrifice and take some trade. For information, MR. WINCHELL, 612 Union Bank Bldg. TRinity 6401.

We can deliver one of the better apt. houses of the city at the unheard of price of $17,500; cash; consider 1931; 90 rooms, long lease, less than $10 per room rent, making money; walking distance on one of the best streets in the city. Owner out of city and must sell. Will take small cash and 1 or trade equity for bungalow, vac. lot, etc. Phone what have you?
BARRY REALTY CORP.
1107 Gr. Nor. Life Bldg. TU. 6121.

$5 MODERN rooms, $5000 cash handles. Rent $6 room, long lease, full income, steam heat, lobby, pd. bathe, clean and good. Total price $16,000. Will trade equity for lots, bungalow or take paper. MR. JAMES with EDSON'S BARGAIN BROKERS, 805 S. HILL ST., ROOM 504. TU. 1678.

CORNER, strictly modern, unusually well furnished apartment, direct phones, separate meters, the entrance rent $350, long lease, $6500 some cashbase. You can't duplicate this for the money. PALMER SALOON CO., 830 Chapman Bldg. TUcker 4570.

$5 RM. apt., lease & furniture. Rent $200 per mo., showing good net income. Price $17,000. Part cash. Bargain. AKIN-LAY-BERT CO., 511 Stock Exchange Bldg. Vandike 1167.

28 ROOMS, GOOD INCOME.
Price $25000; fully modern brick house. Modern, large kitchen, fine furniture.
SEVENTH ST. BROKERS.
1120 West 7th st. near Bdwy. Phone 537172.

APT. HOUSE, 8-r. rent $85.....$4000
6-RM. FLAT, new, rent $65.....$800
10-RM. rent $75, lease.....$1200
TURNER & HOWELL CO.
617 W. 6th. Main 1124.

APARTMENT house completely furnished in 1st class condition, 10-year lease, reasonably rent, new bldg., close in, party leaving for East and will accept. Apply 1717 CLIFF BLDG.

6-RM. cor. house, furn. and 7-yr. lease, rent $60, walking distance. Full pr. $8000, incl. $1200 advance rent. Terms. WESTLAKE INV. CO., 1620 W. 7th.

$1600 FULL price. Furniture and lease. 25 room apt. house, easy terms. Will trade. No brokers. Address K, box 2?0, TIMES OFFICE.

INCOME $530 month, 9-unit stucco, practically new, completely furnished, close in, $14,000 handles. Terms. PHONE 854-97—.

WESTLAKE DISTRICT APARTMENTS
28 single furnished complete; lot 50x181 to alley. $25,000 cash. Owner, 1620 W. 7th. Westmore, 582-601.

APARTMENT house, 30 units, good location, new. Consider trade. Address N, box 2?0, TIMES OFFICE.

FOR SALE by trade, 4-unit building, 4 & 5 rooms. Nr. Los Feliz. Leasing city. OWNER. 398-?05.

NEW 20-U. court, 4-r.rm., over 2 yrs. lease, sacrifice by owner, must go right away. Address O, box 2??, TIMES OFFICE.

WILSHIRE—15-room apartment, 2-yr. lease and beaut. furn. for sale. Owner is open for any kind trade. BE. 6018.

$700 LEASE and furniture, 9-rm. flat. Cheap rent, good home. 1344 W. 7th.

For Lease.

FOR lease, unfurnished apt.-house, $13.50 per room. Nearly completed, wonderful apt.-house, 44 rooms. Nearly all singles, tile bath and bkfst. room. Very modern throughout. Extra high rooms. Finest orange district, close in. House will be ready in a few days. Good lease. See MR. SHEPHERD or MR. MCCOUNT at
MERRICK & RUDDICK, INC.
403 S. Hill. Vandike 1166.

FOR LEASE—Exceptionally attractive duplex and 16-unit 2-room de luxe front apartment, just completed. Tile bath, shower, radio, mantels, 4 disappearing beds, Frigidaire, Coldwell's all-steel kitchen cabinets, children's playground, patio, garden, tube garages, $?50 per month. Key 1042 from be ow. Very low rent; long lease. Bldg., or what have you?

BARRY REALTY CORP.
1107 Gr. Nor. Life Bldg. TU. 6121.

$5 MODERN rooms, $5000 cash handles. Rent $6 room, long lease, full income, steam heat, lobby, pd. baths, clean and good. Total price $16,000. Will trade equity for lots, bungalow or take paper. MR. JAMES with EDSON'S BARGAIN BROKERS, 805 S. HILL ST., ROOM 504. TU. 1678.

CORNER, strictly modern, unusually well furnished apartment, direct phones, separate meters, the entrance rent $350, long lease, $6500 some cashbase. You can't duplicate this for the money. PALMER SALOON CO., 830 Chapman Bldg. TUcker 4570.

$5 RM. apt., lease & furniture. Rent $200 per mo., showing good net income. Price $17500. Part cash. Bargain. AKIN-LAY-BERT CO., 511 Stock Exchange Bldg. Vandike 1167.

28 ROOMS, GOOD INCOME.
Price $25000; fully modern brick house. Modern, large kitchen, fine furniture.
SEVENTH ST. BROKERS.
1120 West 7th st. near Bdwy. Phone 537172.

APT. HOUSE, 8-r. rent $85.....$4000
6-RM. FLAT, new, rent $65.....$800
10-RM. rent $75, lease.....$1200
TURNER & HOWELL CO.
617 W. 6th. Main 1124.

APARTMENT house completely furnished in 1st class condition, 10-year lease, reasonably rent, new bldg., close in, party leaving for East and will accept. Apply 1717 CLIFF BLDG.

6-RM. cor. house, furn. and 7-yr. lease, rent $60, walking distance. Full pr. $8000, incl. $1200 advance rent. Terms. WESTLAKE INV. CO., 1620 W. 7th.

$1600 FULL price. Furniture and lease. 25 room apt. house, easy terms. Will trade. No brokers. Address K, box 2?0, TIMES OFFICE.

INCOME $530 month, 9-unit stucco, practically new, completely furnished, close in, $14,000 handles. Terms. PHONE 854-97—.

WESTLAKE DISTRICT APARTMENTS
28 single furnished complete; lot 50x181 to alley. $25,000 cash. Owner, 1620 W. 7th. Westmore, 582-601.

APARTMENT house, 30 units, good location, new. Consider trade. Address N, box 2??, TIMES OFFICE.

FOR SALE by trade, 4-unit building, 4 & 5 rooms. Nr. Los Feliz. Leasing city. OWNER. 398-?05.

NEW 20-U. court, 4-r.rm., over 2 yrs. lease, sacrifice by owner, must go right away. Address O, box 2??, TIMES OFFICE.

WILSHIRE—15-room apartment, 2-yr. lease and beaut. furn. for sale. Owner is open for any kind trade. BE. 6018.

$700 FULL price. Furniture and lease. 25 room apt. house, easy terms. Will trade. No brokers. Address K, box 2?0, TIMES OFFICE.

INCOME $530 month, 9-unit stucco, practically new, completely furnished, close in, $14,000 handles. Terms. PHONE 854-97—.

WESTLAKE DISTRICT APARTMENTS
28 single furnished complete; lot 50x181 to alley. $25,000 cash. Owner, 1620 W. 7th. Westmore, 582-601.

APARTMENT house, 30 units, good location, new. Consider trade. Address N, box 2??, TIMES OFFICE.

FOR SALE by trade, 4-unit building, 4 & 5 rooms. Nr. Los Feliz. Leasing city. OWNER. 398-?05.

NEW 20-U. court, 4-r.rm., over 2 yrs. lease, sacrifice by owner, must go right away. Address O, box 2??, TIMES OFFICE.

WILSHIRE—15-room apartment, 2-yr. lease and beaut. furn. for sale. Owner is open for any kind trade. BE. 6018.

$700 FULL price. Furniture and lease. 25 room apt. house, easy terms. Will trade. No brokers. Address K, box 2?0, TIMES OFFICE.

BUSINESS INVESTMENTS—
All Kinds

THERE IS A COMBINATION TO THE DOOR OF SUCCESS.
There is a solution to your individual problems.
There is a definite, unfailing, ever-available way on which, when followed, you can bring health, wealth and happiness into his life here and now.
Would you like to believe this? Are you earnestly seeking a way out and up? I can help you.
I have found the combination to your success vault, which is within you. I have written it out so that all may read and understand it. It is scientific, unfailing. I will present it to give to the world in a three months' fascinating study course.
If you have some money and the desire to connect with an established institution every way worthy your best and highest aspiration, and which at the same time, promises large returns on small investment, arrange for an interview. Address R, box 220, TIMES OFFICE.

WE ARE offering an investment secured by highly developed land in tract that will pay you an annual return of $240 on each $1000 invested, marable monthly over a period of 10 years. This great return is only on a basis of 6% annually on the actual value of the property held in trust to secure both principal and income. We invite you to come to 822 S. OLIVE ST. and be convinced of the merits of this wonderful opportunity. H. S. WOOLLEY, Land Broker.

IF you believe in a square deal and want to make a permanent business connection with an established manufacturer doing a reputable business ($5000; we can give you one of 3 stable positions as executive either in Los Angeles, Chicago or New York. Must have $1000 to $5000 cash and can give references. Address O, box 581, TIMES BRANCH.

WANT—Man with $1000 to join manufacturing enterprise with national scope and no competition. Gets quarter interest and money back in 90 days. No agents or curiosity seekers wanted. This proposition is perfectly sound and is the only one of the kind west of Rockies. Call Glenoid 2382 for appointment.

INVEST your MONEY for an INCOME.
ANY AMOUNT.
Not stocks, bonds, units, oil, commissions or real estate.
All I want is a chance to explain. No obligation to you.
Address O, Box 288, TIMES OFFICE.

I OFFER for sale my half interest in high grade corp. exp. over 1 year, with splendid opportunity for a man qualified and accustomed to dealing with high-grade concern. $5000 necessary. Excellent reason for selling. Address R, box 205, TIMES OFFICE.

WANTED several people to help me organize corporation to manufacture expressmen's device. Model can be seen after 6 p.m. or sunday free. 11-5 at 1627 W. FIRST ST.

HARPER BROS.
723-29 4534 Beverly Blvd. DR. 8147.
A?-?. MOR. reseled with some pieces. Fine ... ; ... ; ... $?8.50 daily. 201 Grant Bldg.

WITH ONLY $?00 we can show you how it is possible to make several thousand dollars or more and will not need you but 2 hours a day. Call HUmboldt 3141, or MR. EMERY, 714 S. HILL ST., city.

AM equipped to mfg. paid 50c article every man, woman and child uses; no competition; sell on or try agency it. Need money to market it. MR. THOMAS 1822 So. Hill st. Atlantic 0121.

WANTED—Investors with $1000 to $?5000; established, good paying proposition; opportunity for secure investment. Realty, F.A.G., 614?15 ELINORA AVE., Hollywood.

BEAUT. ENGRAVED XMAS cards. Reas. Order 220 Edgar Allan Bldg., 6?0 Kearney ave., 6?? Pedro-Fifteen Bldg., 729 S. Hill.

BUSINESS INVESTMENTS—
All Kinds

$6?00 CASH for ¼ interest in going California corp. Can double your money in 90 days. 400% protection given on your investment with good security. Can be some director. Sales experience preferred, but not essential. Exceptional opportunity for high grade business man. No others need apply. Address K, box 412, TIMES BRANCH.

MANUFACTURING biz., make over $75 wk. $?80 will handle. Owner must attend other biz. 5022 CENTRAL.

$?0 investors in attractive high class proposition. 2014½ W. 29TH PL.

BUSINESS OPPORTUNITIES
Of Many Kinds

Miscellaneous

SODA FOUNTAIN, CIGARS, CONFECTIONERY, LUNCH, ETC.
STORE 10x50.
Cracker-Jack location for this line. New building on prominent ... corner. Center of a thriving business district and a big day and night traffic intersection. Low rent, good lease, a real money-making location.

Also space for MEAT DEPT., DELICATESSEN and FRUIT and VEGETABLE DEPTS., in double market front, with Pugsli-Wiggli Grocery.

Have one other store 10x50 in same building. Phone OWNER, Holly. 1450.

EXCEPTIONAL OPPORTUNITY.
For man or woman. Get in on the ground floor of a growing national publishing concern affiliated with the motion-picture industry, of exceptional and proven merits. Call at our office at once and let us prove it.
SUITE 208,
5540 HOLLYWOOD BLVD.

CAPITAL FOR FINANCING
If easily sought by the famous CUNNINGHAM PLAN, which is nationally known and established five years. Write or call upon our experts for FREE particulars if seeking large capital quickly for expansion or for legitimate business anywhere. Delighted to explain our financing service to existing markets. INVESTMENT FINANCING SERVICE, 920 Bay Bldg.

GENERAL STORE.
Net income $5000 per year. Large store bldg., furnished 6-room bungalow, gas station. Half acre of land and a complete up-to-date stock of general merchandise. Located on a main ... 250 miles R.R. or L.A. Will invoice. Will take A. ... property up to $40000. Bal. easy. This is a real opportunity. Phone ?09-529 daily. Evenings VERMONT 1053.

MEXICO.
Mexico City—Big as Los Angeles, equally beautiful; ideal place to live, work; most brilliant opportunity in financial enterprises. Investment bank or has opening for man or woman with $?5,000. Address K, box 202, TIMES BRANCH.

WILL EXCHANGE ASSURED INCOME and lovely home, lease and gorgeous furnishings, 5-unit court, 4 large rooms and garage each. Beautiful Hollywood. Fountain pens Western. Always rented. Very low rents. Want bungalow or business lot. Phone Wilshire 1?0?. J. M. FRENCH CO., 404 Hillstreet Bldg. Vandike 2?01.

FOR SALE—In one of the best small cities in Southern California a well established and profitable business; normally yearly sales $?6,000. Valuable lease. $?m to twelve thousand cash will handle. Inventory now $?0,000. Address O, box 117, TIMES OFFICE.

TEA ROOM IN WILSHIRE DISTRICT.
Attractive paying basis.
Call MISS DUNNER,
HOWARD A. HERWEGH, Dunkirk 2?97.
?401 W. 6th st. Dunkirk 2?95.

BEAUTIFUL new stucco, 12-unit bungalow court, 8 singles, 4 doubles, completely furnished, with oversize, up-to-date furniture. Also 2 phone service. Big lawn and shrubbery to No. 2 car lines, and 20-min. service, public school and Univ. within 3 blocks. PHONE OWNER, 44?1 N. Willowbrook ave. Phone ?02-?07.

VERY simple light manufacturing business, wonderful money maker for will handle, small investment will start big cash business. Materials and tools all on hand. Can be worked at home. $?00 for all. Worth investigation. ?658 ROMEO near Adams.

DOES $?5 WEEK PROFIT INTEREST you? Print and shelf goods on PICO st., well established, clearing over $?5 week. Rent only $40. Live party can increase this. Location is A1. Price only $1?50 cash, sale. 415 CHAPMAN BLDG., ??6 S. Bdwy.

FOR LEASE—Space for auto camp. Auto junk yard, stove, flower and vegetable stands, or factory site. 6 Valley Blvd. at First and Oak sts., Pomona. Dependable adding machine factory. 11 lots, 55-60? E. FRANK DAVIS, ?20 & Alvarado st., A. Dunkirk 2??5.

HAVE a profitable business expanding. An unusual opportunity for man with from $?500 to $10,000. Investment secured while earning. Address O, box 134, TIMES OFFICE.

BIG PROFITS FOR YOU IN SILVER FOXES. CAL. IDEAL FOR THIS BUSINESS. YOU RAISE THEM. NOTHING LAND OR EQUIPMENT. INFORMATION FREE. ADDRESS PHIL FLEMING, ?39½ S. HILL.

CAPITAL FOR FINANCING—Are you planning to organize a company? Call on us to assist you with details, permit, etc. If you have a stock issue to place, consult us. We finance. HITCHCOCK (Est. 1919.) Inc. Birch Bldg., 9th & Olive.

MEAT MARKET FIXTURES—
Including large portable refrigerator, plate glass front case, 2 meat saws, Fairbanks Silver electric meat grinder, meat racks, counters and shelving. Will sacrifice all. Call HUmboldt 3141.

MUST leave city immediately. Bargain for cash. 3 pumps, doing over ?00 gallons daily, 2 bay grease racks. Desirable lease and location. If you want a live business clearing over $?0 daily, see owner. 1?52 N. BROADWAY. Capitol 1?09.

A BUSINESS OF YOUR OWN. We need a limited number of reliable men to handle automatic selling, nationally advertised product. Small inv. absolutely secured. Big return and future assured. $?5 MERCANTILE-MAY BANK BLDG.

A $?0,000 mercantile business in Salt Lake City, Utah, for sale. $?0,000 cash will handle, balance to be made out of business or will consider real estate in exchange for selling. Illness cause. Call J. L. RARE, 4867 Ohio st. Hil. 3?84-J, San Diego.

MAN WANTED to make concrete building tile and erect several buildings. Must be able to finance equipment. Permanent business; normally yearly sales $?6,000. Valuable lease. $?m to twelve thousand cash will handle. Inventory now $?0,000. Address O, box 117, TIMES OFFICE.

BUSINESS OPPORTUNITIES
Of Many Kinds

Miscellaneous

SODA FOUNTAIN, CIGARS, CONFECTIONERY, LUNCH, ETC.
STORE 10x50.
Cracker-Jack location for this line. New building on prominent ... corner. Center of a thriving business district and a big day and night traffic intersection. Low rent, good lease, a real money-making location.

Also space for MEAT DEPT., DELICATESSEN and FRUIT and VEGETABLE DEPTS., in double market front, with Pugsli-Wiggli Grocery.

Have one other store 10x50 in same building. Phone OWNER, Holly. 1450.

EXCEPTIONAL OPPORTUNITY.
For man or woman. Get in on the ground floor of a growing national publishing concern affiliated with the motion-picture industry, of exceptional and proven merits. Call at our office at once and let us prove it.
SUITE 208,
5540 HOLLYWOOD BLVD.

CAPITAL FOR FINANCING
If easily sought by the famous CUNNINGHAM PLAN, which is nationally known and established five years. Write or call upon our experts for FREE particulars if seeking large capital quickly for expansion or for legitimate business anywhere. Delighted to explain our financing service to existing markets. INVESTMENT FINANCING SERVICE, 920 Bay Bldg.

GENERAL STORE.
Net income $5000 per year. Large store bldg., furnished 6-room bungalow, gas station. Half acre of land and a complete up-to-date stock of general merchandise. Located on a main ... 250 miles R.R. or L.A. Will invoice. Will take A. ... property up to $40000. Bal. easy. This is a real opportunity. Phone ?09-529 daily. Evenings VERMONT 1053.

MEXICO.
Mexico City—Big as Los Angeles, equally beautiful; ideal place to live, work; most brilliant opportunity in financial enterprises. Investment bank or has opening for man or woman with $?5,000. Address K, box 202, TIMES BRANCH.

WILL EXCHANGE ASSURED INCOME and lovely home, lease and gorgeous furnishings, 5-unit court, 4 large rooms and garage each. Beautiful Hollywood. Fountain pens Western. Always rented. Very low rents. Want bungalow or business lot. Phone Wilshire 1?0?. J. M. FRENCH CO., 404 Hillstreet Bldg. Vandike 2?01.

FOR SALE—In one of the best small cities in Southern California a well established and profitable business; normally yearly sales $?6,000. Valuable lease. $?m to twelve thousand cash will handle. Inventory now $?0,000. Address O, box 117, TIMES OFFICE.

TEA ROOM IN WILSHIRE DISTRICT.
Attractive paying basis.
Call MISS DUNNER,
HOWARD A. HERWEGH, Dunkirk 2?97.
?401 W. 6th st. Dunkirk 2?95.

BEAUTIFUL new stucco, 12-unit bungalow court, 8 singles, 4 doubles, completely furnished, with oversize, up-to-date furniture. Also 2 phone service. Big lawn and shrubbery to No. 2 car lines, and 20-min. service, public school and Univ. within 3 blocks. PHONE OWNER, 44?1 N. Willowbrook ave. Phone ?02-?07.

VERY simple light manufacturing business, wonderful money maker for will handle, small investment will start big cash business. Materials and tools all on hand. Can be worked at home. $?00 for all. Worth investigation. ?658 ROMEO near Adams.

DOES $?5 WEEK PROFIT INTEREST you? Print and shelf goods on PICO st., well established, clearing over $?5 week. Rent only $40. Live party can increase this. Location is A1. Price only $1?50 cash, sale. 415 CHAPMAN BLDG., ??6 S. Bdwy.

FOR LEASE—Space for auto camp. Auto junk yard, stove, flower and vegetable stands, or factory site. 6 Valley Blvd. at First and Oak sts., Pomona. Dependable adding machine factory. 11 lots, 55-60? E. FRANK DAVIS, ?20 & Alvarado st., A. Dunkirk 2??5.

HAVE a profitable business expanding. An unusual opportunity for man with from $?500 to $10,000. Investment secured while earning. Address O, box 134, TIMES OFFICE.

BIG PROFITS FOR YOU IN SILVER FOXES. CAL. IDEAL FOR THIS BUSINESS. YOU RAISE THEM. NOTHING LAND OR EQUIPMENT. INFORMATION FREE. ADDRESS PHIL FLEMING, ?39½ S. HILL.

CAPITAL FOR FINANCING—Are you planning to organize a company? Call on us to assist you with details, permit, etc. If you have a stock issue to place, consult us. We finance. HITCHCOCK (Est. 1919.) Inc. Birch Bldg., 9th & Olive.

MEAT MARKET FIXTURES—
Including large portable refrigerator, plate glass front case, 2 meat saws, Fairbanks Silver electric meat grinder, meat racks, counters and shelving. Will sacrifice all. Call HUmboldt 3141.

MUST leave city immediately. Bargain for cash. 3 pumps, doing over ?00 gallons daily, 2 bay grease racks. Desirable lease and location. If you want a live business clearing over $?0 daily, see owner. 1?52 N. BROADWAY. Capitol 1?09.

A BUSINESS OF YOUR OWN. We need a limited number of reliable men to handle automatic selling, nationally advertised product. Small inv. absolutely secured. Big return and future assured. $?5 MERCANTILE-MAY BANK BLDG.

A $?0,000 mercantile business in Salt Lake City, Utah, for sale. $?0,000 cash will handle, balance to be made out of business or will consider real estate in exchange for selling. Illness cause. Call J. L. RARE, 4867 Ohio st. Hil. 3?84-J, San Diego.

MAN WANTED to make concrete building tile and erect several buildings. Must be able to finance equipment. Permanent business; normally yearly sales $?6,000. Valuable lease. $?m to twelve thousand cash will handle. Inventory now $?0,000. Address O, box 117, TIMES OFFICE.

BUSINESS OPPORTUNITIES
Of Many Kinds

Miscellaneous

UNUSUAL OPPORTUNITY
FOR
ESTABLISHED SELLING ORGANIZATION
to take over sale of low-priced cemetery lots. Sales already started and results show that proposition is right for present conditions. Improvements nearly completed. Highly profitable. Exclusive contract to right organization. 625 SECURITY BLDG. Vandike 7267.

BAKERY CONCESSION.
Owner will sell going bakery concession in best location in Hollywood. Low rental, two and one-third year lease, business will pay for itself.
MR. FALLON. GR 3102.

BAKERY for sale, all day work, all retail, all cash. Closed Sunday. Good location, good business. Shop fully equipped, $1?00 cash; balance terms. ?061 E. 47TH ST. Not open after 6:30 A.M.

BACTRIES—All parts of city and Southern Calif. If it's a good location and a well paying place, we have it. STAR PICK CO., Exclusive Bakery and Restaurant Brokers, 1092 Crocker Bldg.

BAKERY (Hollywood) sales $40 up daily; STOP PRICES! 1?ft. lease. BRICK OVEN. Full price $1?00; terms very large. GOOD BAKER WILL CLEAN UP HERE. 811 DELTA BLDG. 628 S. Spring.

BAKERY—Wholesale, fully equipped, 3 large brick ovens; 5 rooms; 10-year lease; low rent, bargain at $10,000. Address O, box 177, TIMES OFFICE.

BAKERY, delicatessen. Nice location; fully equipped, $400 down. Inquire at ??9-A W. 5TH ST., delicatessen shop.

BAKE SHOP, doing $100 daily. Rent $45. Lr. rms. Real opportunity for live wire. Sacrifice. Owned 5 years. Must travel. 1?0? Hazeltine ave., Owensmouth.

BAKERY, dandy loc., old est. money maker, $?50 handles to 42?. baker, bal. out of business, long lease. $?4 W. 10TH.

BAKERY. Best transfer and foot shopping district in city; brick bldg., long lease. N.W. cor. MONETA & VERNON.

BAKE SHOP doing business of $100 day. Rent $45 month with living rooms, see me at 100 E. GLADDEN, Montebello.

BAKERY & lunch. Well equipped. Good loc. Must sac. 5?15 HOLLYWOOD BLVD.

BAKERY, $?500 cash, nothing in Los Angeles like it. DIRECT, 6?82.

BARBECUE—Full equipment. Best location. Bring quarters, big future DEL REY. Fine opportunity. ?180 WASHINGTON BLVD., PALMS.

BARBER SHOP, 10 yrs.' lease, downtown, 8-chair annex, 3 chairs running, $?00 handles. All new fixtures. Trade for roadster or coupe, part cash. ROGERS, 320 Pine bldg. 6th and Main. 54?8.

BARBER SHOP & BEAUTY PARLOR. Pasadena, central location. New equipment. Rent $?5?. No. 42?50 handles. Call 511 DELTA BLDG. 628 S. SPRING.

BARBER shop, 5 chairs and cigar stand, clears $?00 mo. Forced sale to retire. Never sold. 4?5? Wilcox Bldg. 2?6 S. Spring.

BARBER SHOP, CANNOT BE BEAT FOR THE PRICE. ACT NOW. 4891 COMPTON AVE.

BARBER shop, 2 mos. opp. M.A.H.I. show bus., 3-yr. lease, 41?9½ S. VERMONT.

ARBER SHOP, 2 chairs, all white, fix., bus. Terms. ?20 BAKER AVE., Bell, Calif.

BARBER SHOP—2 chairs. Sell on terms. 1122 Irvington Ave., Huntington Park.

BATTERY shop and grease rack near of service station. Low rent. 5002 CENTRAL AVE.

BEAUTY parlor, on account of sickness we have been retained to sell quickly; 2 beauty parlors, downtown district, fully equipped and doing splendid business. Good lease, cheap rent. Small amount cash will handle.
WAGNER-THORISON CO.,
?907 W. 6th st. 58?10.

BEAUTY parlor, 6 booths, artistic, fully equipped, owner better L. A. $1075, immed. sale. Equipment cost $?000, 4 yr. lease, rt. right. Real buy. See now, owner, 548 S. SPRING, Rm. ?0?.

BEAUTY shop, $575, full price rt. $50 lr. rm., real. Ideal for one woman. Steady patronage. Receipts $45 wk. Sac. Owner, ?49 S. Spring. Rm. ?09.

BEAUTY shop, fully equipped, wonderful loc., good lease. Must sac. 5?22 Beverly Bd.

BEAUTY SHOP, 4 BOOTHS. VERMONT-BEVERLY LOCATION. DIrect 1073.

BEAUTY parlor, well equipped, exc. location. DIrect 0?42.

CABINET shop, estab. bus., house and lot for sale rent. DEL. 6?60.

CAFE, restaurant, seats 45, fully equipped, in busiest location on Jefferson. Clearing big. Would permit sale to last owner must go back East to settle estate. Here is a real chance. Will make easy terms. Long lease. Phone for appointment phone Glendale 8145-J, or call at ?30 E. COLORADO BLVD., Glendale.

CAFETERIA—Small, at a sacrifice. 6-yr. lease. Rent ?15. Best location in Southwest. Room in front for first class coffee shop. Would consider manager with investment. Address K, box 114, TIMES OFFICE.

CAFETERIA, southwest, $50 daily receipts, 3 years' lease, $90 rent, seats 44, very best equipment. Full price $1?000; $1?000 down. Easily worth $?500. SMITH CO., 803 Delta Bldg., 628 Spring.

CAFE—Attract. Spanish inn for sale or lease; finest equip. for 50 people; high-class patronage. Rne loc. call Oak Crest Inn, 3500 Cahuenga Blvd. GR. 5442.

CAFE for sale, doing good business. Seats 50. Industrial town. Price $400. Owner ill must sell. Address O, box 179. TIMES OFFICE.

CAFETERIA, good business, seats 50, $85 rent including 4 living rooms furnished, bath. Best offer takes it. VE. 4??5.

CAFE—On busy Hollywood Blvd. Doing good bus. Partners disagree. Make us an offer. See OWNERS. ?1?0 Hollywood Blvd.

CAFETERIA, beautifully decorated, perfectly equip. Seats ?5. 962 S. HILL.

CAFE—Beach Blvd., estab. bus. Lr. rms., $1?00 full price. OWNER, CA. 0?24.

CAFE—Equipped; for sale, rent or trade. 924 WEST 2ND ST.

CANDY store and fac., good loc. Cheap rent, good whole. & retail bus. Owner called north. Make offer. 5910 S. Vermont.

CIGAR store, high class, heart of bus. sect. Fine fix. Fine lease. Transfer rm. no dead stock. Fine fix. Nothing like it in town. An exceptional opportunity. $1500 takes everything. 424 S. BROADWAY, room 420.

CIGAR STAND in the Guarantee Building, Hollywood. This is the best location in Hollywood. Will handle. A. E. HAMILTON, GRanite 8998.

CIGAR store, one of the best downtown corners, 4-year lease, $1?00 fixtures $500 stock. Must be all cash. Owner SLATER, ?78 S. Main st.

CIGAR STORE for sale by owner. Cigar and tobacco store, busy corner, cheap rent. Act quickly if you want it. 1?00 W. 54TH, cor. Normandie.

BUSINESS OPPORTUNITIES
Of Many Kinds

Business—Classified

CIGARS, soft drinks, etc., rov. loc. Sacr for quick sale. Owner, 052 S. HILL.

CIGAR store, ¼ price, $900. Make offer. Mayer, 452 Wilcox Bldg., 2?6 S. Spring.

CIGAR stand, sacrifice for quick sale, busy corner. Owner, ?34 W. 2ND ST.

CIGAR & confectionery for sale, profitable. ?418 SUNSET BLVD.

CLEANING, pressing, dyeing, tailoring and men's furnishing bus. Established. Hotel ... lease, living rooms at Pico and Vermont. Good drop-in trade. Will invoice. Will sell all or part. A real buy. 1?05 S. VERMONT.

CLEANING ESTAB. WILL SACRIFICE.
?-A Hoff. press, fully equip. Furn. liv.-rm., rear, good bus. All clear. Fine for tailor. $600 takes it. 905 W. 11th.

CLEANING and dyeing, branch office located in flat and apartment house district, fully equipped, established drop trade. Priced for quick action. ?0?472.

CLEANING AND PRESSING SHOP
Room 123 Lankershim Hotel. See A. B. JONES.

CONCESSION for corsets and underwear in high class ladies' ready to wear store, on Broadway, between Fifth and Eighth sts., for lease. Very reasonable rent. For particulars see MILTON H. BREN, A. KLEINTHAL & CO., INC., 611 Spring Arcade Bldg. Tucker 9353.

CONFEC. fount., cigars, $500 handles. Full price only $1450. Corner side cor. Dandy data for 12-ft. fount. Energetic couple will take $50 day here. Don't miss it. Call WILLIAMS & CO., 458 S. Spring, Rm. ?25.

CONFECT., estab. place nr. theater, post-office, etc. Busy place, 5-yr. lease at $60. Price $?500, ¼ dn., bal. liberal terms. Room ?03, 628 S. SPRING ST.

CONFECTIONERY and restaurant, all new fixtures, fully equipped, ill health reason for selling, will consider buying or good auto as part pay. 107 E. VERNON.

CONFECTIONERY, next to theater, clearing $?50 monthly; sales $?200, only $1000 down, bal. $50 mo.; give trial; rent $50. Call 208 DELTA BLDG., 628 Spring.

CONFECTIONERY, fountain and lunch, high class place, Wilshire Dist., doing $?50 to $500; $1000 handles. 834 W. 10TH ST.

CONFECTIONERY, lunch, fountain, cigars, candy, lr. rms. Clean for quick sale. 4905 S. HOOVER ST.

CONFECTIONERY, ideal loc., lr. rms., net $500 mo.; sacrifice, owner, 2?13 S. Main.

CONFEC. & LIGHT LUNCH STORE. ESTAB. LEASE. REAL BUY. ?21 W. 3RD ST.

CONF. cor., doing good business. 3-year lease. Bar. 5?25 CENTRAL AVE.

DELICATESSEN, best transfer cor. and foot shopping district in city. New brick building. 10-year lease. N.W. corner MONETA AND VERNON.

DELICATESSEN, light lunches and catering; best equipment. Will sell for $1?50 cash; lease. Ghood location. 4122 BEVERLY BLVD. Ph. DRexel 9?00.

DELICATESSEN, well estab., doing $400 wk. bus. Completely equip. Wilshire dist. Rent, low. $?000 handles. 684 W. 10TH ST.

DELICATESSEN & LIGHT LUNCH. ESTABLISHED TRADE. SACRIFICE ACCT. OF SICKNESS. 4423 S. WESTERN AVE.

DELICATESSEN & fancy groc., cannot handle, sell, alone, reas. 5050 Holly Blvd.

DRUG STORE, Inco. Valley, $1?5 daily and growing. Full price, $? cash, $1000 and invoice. Good lease, fair rent. Stock & fixtures around $10,000. Rare cash reason for selling, as not a druggist but owns the building, reinforced concrete on well located corner. Morning glories and dance hall in same bldg. HARRY R. BEALE, Calimesia, Cal., or WEST. WHLSE. DRUG, L. A.

DRUG—Physicians supply business. Pharmaceutical drug everything except implements for the physician, veterinarian, dentist, chiropodist, maternity home, hospital. One druggist in Los Angeles. Expense low. Will make over $?5000 this year. Phone Atlantic 8611.

DRUG Store in fast growing section. Rexall Eastman agencies; cheap rent, $?0 lease; invoice about $?000, sales daily $?0, reasonable offer refused. Address ALTADENA PHARMACY, Altadena, Cal.

DRUG store, busy Western ave. corner. Rents, $85 to $100. Price $12,500. Rent $150. Trade given. Call ?11 GRANT BLDG. Vandike 0435.

DRUG STORE location, N.W. cor. Moneta and Vernon. Best transfer cor. in city, all night location, 10-yr. lease.

DRY GOODS and men's furnishings on fast growing street. Cheap rent for sale. Best chance. $?000 stock and fixtures. Will sacrifice. Will sell at cost account sickness. Ideal for couple. ?8?2 W. 54TH ST.

DRY goods and notion store for sale, clean stock, 5 living rooms, lease; rent $35. Worth consider trade on house and lot. 3038 S. HOOVER.

DRY goods and dressmaking shop for sale cheap. 4124 BEVERLY BLVD.

FILLING station for sale. 2 Kesse pumps, 1 gasoline pump; doing good business; 50 qts. of oil per day. Also have paint stand on place. Long lease on busy corner. Price $45?00. Call ?0?? Adams st.

FRUIT, VEGETABLES, FLOWERS—Must be sold by Wednesday night. First reasonable offer takes it. Light car considered. ?003 S. WESTERN AVE.

FRUIT STAND in pub. mkt., business center, lg. space, long lease, low power. ??? E. PACIFIC BLVD., Huntington Pk.

FRUIT AND VEG. STAND, 35 FT. OPEN FRONT. MAKE OFFER. 6?87 COMPTON.

GARAGE LEASE FOR SALE.
Western ave., 10,500 sq. ft. No tools or fixtures to buy. Cheapest rent on Westside.
W. W. DYER & SON, REALTORS,
1?00 W. WESTERN AVE. Holly 5?00.

GAR. equip., large mod. est. bus., $?9,000 last year. Must be sold this week. $?500, terms, low rent, close in loc. OWNER, 4?5? N. Beaudry.

GARAGE—Wilshire dist., $4?, lease, cheap rent, making money, storage. Repairing and supplies. Terms. WEAVER, 5115 W. Western ave.

GARAGE—40-car capacity. Must be sold this month. Come and see it. No reasonable offer refused. 1659-N. WESTERN AV.

GARAGE, old established, all equipped or part, 40-car capacity. ?7?? CENTRAL. HUmbolt 5597.

GARAGE—New, 10-yr. lease on Western ave. ?5-car capacity. Ask for Cadillac deal. 1?12 N. HESPERIA AVE.

GARAGE and repair shop for sale, with lease. 3678 SO. MAIN.

GARAGE for sale, equipment and lease, OWNER, 11?5 S. Adams.

GAS & OIL STATION—
For Lease, no equipment to buy.
Lease on complete station in S. W. Located and operated by major oil co. Gasoline pumps, etc. Over ?00 gallons per day; full equipment; all modern. Will lease for 5 years. 5?48 S. WESTERN.

GAS STA., 10 years str. lease. Pumping 4000 gal. gas mo. and up. 25 gal. oil daily. Big accessory & tire trade, netting $1000 and $1500 mo. Any reasonable terms accepted. 607 W. Hill, room 420.

GAS superstation, Hollywood way, busy blvd. corner, nearly 5-year lease, latest equipment, clearing $500 per month. See MR. REED, 5?50 Santa Monica Blvd.

GAS station, I have 2 that I will sell or lease. All good city stations with long leases. See Owner